2 CENTS PAY NO MORE!

Chicago Daily Tribune

THE WORLD'S GREATEST NEWSPAPER

FINAL EDITION

VOLUME LXXXX.—NO. 120 C (R20 U. S. PAT. OFFICE. COPYRIGHT 1931 BY THE CHICAGO TRIBUNE.) WEDNESDAY, MAY 20, 1931.—34 PAGES THIS PAPER CONSISTS OF TWO SECTIONS—SECTION ONE **** PRICE TWO CENTS IN CHICAGO AND SUBURBS ELSEWHERE THREE CENTS

WAR PLANES TO ARRIVE TODAY

CERMAK BACKS BILL TO ABOLISH TAXING BOARDS

Takes First Step of Relief Program.

BY OSCAR HEWITT.

SEWELL AVERY.

Corporation Counsel and perhaps a dozen others left last night to urge today be recommended favor- by the house revenue committee, it has been resting after it was presented to assembly on Jan. 14 last. Town Assessors.

House Bill No. 28 has modified, and im- to its sponsors, but the old bill. It abol- present board of assessors, of five members, of which at present are Democrats, board of review, of which to three members are Re- the same time it thirty town assessors. petitions have been elec- the present taxing system 28 elective positions to substitute a board of and revision, all appointed by county board, which at present Democratic. One would be the sole assessor for Cook county. The other two together with the assessor, a board of revision.

It is reported that if this bill passes the assessing machinery would in operation at once and take of determining the real situations on which the pres- assessors have been dawdling and dawdling

Responsibility.

statement in favor of the centralization of power with expected fair- assessments.

Cermak's approval came the advisory commission, headed E. Avery, had recom- a course. Probably the paragraph of the com- follows:

"I make a system [the new one], can entrust responsibility; can be made with justice complaints can be fully waste of time, assess- be completed upon schedule. which now make warrants unmarketable unmarketable."

repeatedly urged on that the bank- afford to buy the 1931 warrants until they that the 1930 and would be completed time and the assessments paid.

Way to Sell Warrants.

commission reported 1931 warrants can be sold No. 28 becomes a law. that that declaration upon the mayor's proposed taxing scheme by the county board time the board de- expression of opinion. Oth- officials have offered no It is expected, however, Cermak has taken a po- will follow.

its recommendations luncheon yesterday to the advisory commission as the scheme is "no new

long been advocated by tax and business and civic or- continues the report. in House Bill No. 28, early in the present ses- the legislature. It follows the of the joint tax com- real estate valuations ap- by you in 1926 and those of legislative revenue commit- been indorsed frequently dissent in editorial com-

NEWS SUMMARY

of The Tribune

[And Historical Scrap Book.]

Wednesday, May 20, 1931.

LOCAL.

Army air fleet will come in today after one day postponement caused by rain and Chicago will see lake front maneuvers tomorrow. Page 1.

Cermak indorses bill to abolish assessors; first action in fiscal relief program. Page 1.

Petrillo protests to Mussolini, charging Italian consul here with attempts to interfere with musicians' union. Page 1.

Blast coffer dams of Brandon road locks of waterway near Joliet as heavy rains force increase in flow from Lockport; locks are completed. Page 1.

Appellate court upholds standard realty subdivision contract in decision involving $200,000,000. Page 2.

City clerk acts to bring about police roundup of offenders in "lost or stolen" auto tag racket. Page 6.

Legge urges editors of middle west to support farm cooperative movement at meeting of Inland Press association. Page 9.

Edward [Toddy] Dillon, collegiate bandit, pleads guilty to five charges of robbery and is sentenced to one to twenty years. Page 13.

Death notices; obituaries. Page 16.

DOMESTIC.

Halt Kirkland defense effort to cast slur on past of dead Arlene. Page 1.

San Francisco police arrest man believed to be George Perry, "Bluebeard slayer" of Chicago woman. Page 3.

Sixteen Illinois youths, four from Chicago, in West Point graduating class. Page 11.

SPRINGFIELD.

Justice William Farmer, 25 years a member of the Illinois Supreme court, resigns because of ill health. Page 3.

Emmerson's floor leaders fight Chicago's $5,000,000 elevated highway bill in senate. Page 5.

Amendments offered to state income tax bill exempting property tax from amount to be paid. Page 7.

House overrides governor's veto of bill calling for treatment of babies' eyes at birth despite opinion it is unconstitution. Page 13.

FOREIGN.

Rescuers find body of United States marine corps general who was trapped with two others under French landslide. Page 1.

Mahatma Gandhi induces Britain to free 11,000 prisoners. Page 4.

Britain assails war debts and tariff barriers as cause of depression. Page 4.

Huge Russian farm machinery factory in chaos; production practically at a standstill. Page 9.

Australian labor rule split wide open over financial crisis. Page 12.

German "pocket warship" slides into sea ahead of time and bottle of champagne misses striking prow. Page 12.

WASHINGTON.

Federal bulletin calls Jubilee real stimulus to Chicago trade. Page 2.

Retire U. S. war debt by 1945 as measure of national defense, plan of Iowan. Page 15.

Stimson pledges U. S. to admit Canadian labor. Page 15.

SPORTS.

Braves score eight runs in first; beat Cubs, 9 to 5. Page 21.

Rain halts Sox and Senators; Fonseca due today. Page 21.

Voigt wins, six Americans lose, in British amateur golf meet. Page 21.

Record field of outboard motorboats to race on May 30. Page 21.

Athletics beat Tigers, 5 to 0, for eleventh straight victory. Page 22.

Robins present Cardinals with 6 to 2 victory. Page 22.

Elsien Bruce, 32 to 1 shot, wins at Aurora. Page 23.

EDITORIALS.

A Warning from Overseas; The Gary Tragedy; Comrade Litvinov Proposes; Chicago to Milwaukee by Air. Page 14.

FINANCE, COMMERCE.

U. S. ready to cooperate with wheat exporting nations in settling wheat problem, McKelvie tells London conference. Page 25.

Low oil prices provide check on production, which drops sharply. Page 25.

Easy money policy results in government securities selling at new high levels. Page 25.

Stocks again drift to lower levels; a few pivotals show advances. Page 25.

Short covering brings rally in wheat market. Page 26.

Chicago stock losses are reduced in late trading. Page 27.

Want Ad index. Page 30.

Average daily net paid circulation of THE CHICAGO TRIBUNE

February, 1931, *in excess of* **795,000**

March, 1931, *in excess of* **805,000**

April, 1931, *in excess of* **815,000**

FEELING SORRY FOR US

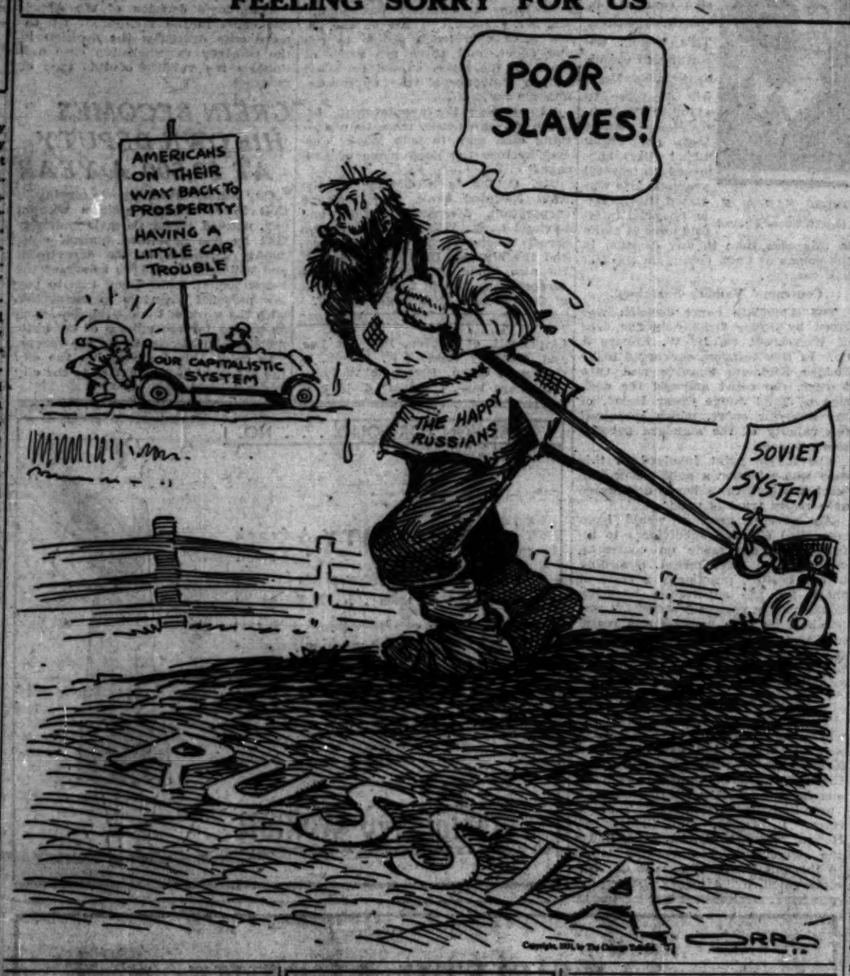

Find Body of General, Hero of Landslide

BULLETIN.

PARIS, May 20.—[Wednesday.]—(AP)—Maj. Robert L. Wash telephoned the American embassy today that Brig. Gen. Robert H. Dunlap, U. S. M. C., was dead and that his body had been recovered from the wreckage of yesterday's avalanche at Tours. Maj. Walsh said that the body of the farmer, Denis Briant, who was struck down at the same time, also had been recovered. He said nothing further about Mme. Briant, who he reported earlier was still alive within the cave.

BY EGBERT SWENSON.

[Chicago Tribune Press Service.]

(Picture on back page.)

PARIS, May 19.—A battalion of engineers, aided by an army tank and working in the light of a blazing battery of searchlights, is battering away desperately tonight at 20,000 tons of rock and débris in a practically hopeless effort to save the life of Brig. Gen. Robert H. Dunlap, U. S. marine corps. Gen. Dunlap was caught today in a landslide while making a gallant effort to rescue a dairy maid in the village of Cinqmars-la-Pile, twenty miles from Tours.

The dairy maid and her husband were also caught in the slide and all three are believed to be dead. There is one slight chance, if any of them managed to crawl into the far recesses of a cave milk house, which was cut into the hillside. No sound issues from the débris.

Recently Arrived in Paris.

Gen. Dunlap, who had recently arrived in Paris to study strategy in the French war college, was taking a brief vacation with his wife before beginning his studies. He stopped during his morning constitutional for a chat with Denis Briant, a hired man on the farm where the general and his wife were staying. A woman's screams interrupted their conversation. It was Briant's wife, working in the milkhouse. Rocks from the hills above were crashing through the front wall and had already barred the milkhouse door, preventing her escape. The general rushed to her aid, closely followed by Braint. Both men were buried before they reached the woman.

The prefect of the department immediately took personal charge of the rescue work, but the pitiful clawing of the villagers at the formidable mass of rock produced no result all afternoon. The real work began when engineers and tank, ordered by the minister of war from Tours, arrived on the scene.

Mrs. Dunlap in Collapse.

Mrs. Dunlap, who was still frail from a recent illness, was in collapse tonight.

Gen. Dunlap was stationed for two years in Washington, D. C., before coming to France. Prior to that he was in active service in Nicaragua. He also participated in the Boxer uprising campaign in China. He was a native of Washington. He was about [illegible] years of age, and a graduate of [illegible].

POLICE TO LET HOME WINE MAKERS ALONE, MAYOR CERMAK SAYS

The resident of Chicago who buys grapes to convert them into wine need not fear any interference from the police. This was indicated yesterday by Mayor Cermak when he stated a policy for the police that eliminates snooping for evidence of wine or beer making for home consumption.

"I think that the police have sufficient work to do without snooping at the back doors of homes," said the mayor. "I don't see why the police should be concerned with the small manufacture of wine or beer in the homes, which is intended for home consumption."

The manufacture of wine in Chicago homes has fallen off in late years, according to one commission merchant, because the police have discouraged it. This merchant said that while the poor man has had his troubles with his home made wine, those who can afford it may buy a grape concentrate which becomes wine in sixty days.

Reinhardt, Noted Dramatist, Divorces Actress Wife

[Chicago Tribune Press Service.]

RIGA, Latvia, May 19.—Prof. Max Reinhardt, German dramatist, was granted a divorce from his actress wife, Elsie Helms in the Riga courts today. It was said that Mr. Reinhardt established his residence in Riga to take advantage of the easy Latvian divorce law which grants a decree upon proof of three year's separation. The Reinhardts were married in England in 1910.

THE WEATHER

WEDNESDAY, MAY 20, 1931.

Sunrise, 5:25; sunset, 8:08. Moon sets at 11:48 p. m. today. Venus, Mercury, and Saturn are morning stars. Jupiter and Mars are evening stars.

Chicago and vicinity—Partly cloudy and somewhat unsettled with rather cool Wednesday; Thursday fair with somewhat warmer in afternoon; moderate to fresh winds mostly northerly.

Illinois—Partly cloudy and rather cool Wednesday; Thursday fair with slowly rising temperature.

TRIBUNE BAROMETER.

TEMPERATURES IN CHICAGO

MAXIMUM, 3 A. M. 64
MINIMUM, 1 A. M. 52

3 a. m.	64	Noon	55
4 a. m.	63	1 p. m.	55
5 a. m.	63	2 p. m.	55
6 a. m.	57	3 p. m.	55
7 a. m.	56	4 p. m.	54
8 a. m.	55	5 p. m.	54
9 a. m.	56	6 p. m.	54
10 a. m.	55	7 p. m.	54
11 a. m.	55	8 p. m.	54
		9 p. m.	53
		10 p. m.	53
		Unofficial—	
		11 p. m.	53
		Midnight	53
		1 a. m.	52
		2 a. m.	52

For 24 hours ended at 8 p. m., May 19:

Mean temperature, 53; normal, 58; excess since Jan. 1, 558 degrees.

Precipitation, 2.08 inches; deficiency since Jan. 1, .76 of an inch.

Barometer, 8 a. m., 29.74; 8 p. m., 29.76.

Highest wind velocity, 19 miles an hour from the northeast at 4:25 p. m.

[Official weather table on page 29.]

Blast Seaway Dam as Rains Swell Stream

Two blasts, each of two tons of dynamite, late last night swept away the center of the coffer dam barriers at the Brandon road lock of the Illinois waterway and permitted the swift waters of the swollen Des Plaines river to swirl into the new channel for Chicago-New Orleans barge traffic.

The lock and dams are about three miles southwest of Joliet. The flash of the explosive as it tore away sections of the coffer dams thirty feet wide was seen in Joliet and by farmers for miles around.

Increase Flows At Lockport.

For several days the locks had been ready and it had been intended to blow out the protecting dams, sixty feet upstream, sometime later in the week. But yesterday's heavy rains in Chicago compelled the sanitary district to release an extra 4,000 second feet of water at Lockport to prevent the Chicago river reversing its flow and moving toward Lake Michigan.

The Connolly Construction company, which had started its $500,000 contract on Feb. 20, was notified and it was decided to open the channel at once. Under the direction of A. W. Marshall, the company's resident engineer, the charges were prepared and placed by Jack Knufisto, powder expert.

Waters at Top of Dams.

Long before the touchoff was made the waters had crept up and were at the top of the coffer dams. These dams, 1,000 feet long, 16 feet wide and 11 feet deep, contained a vast amount of material which will be useful in the damming of the old channel, still to be accomplished. Had the blasting not been resorted to, much of this would have been swept away. By opening the narrow channel the remainder will be saved.

The Brandon road project, when the retaining walls and the dam across the old channel are complete, will have cost a little less than seven million dollars. Col. W. C. Weeks, resident engineer for the war department in Chicago, has been in charge of the plans for this section.

DENVER MAYOR LEADS IN RACE FOR RE-ELECTION

Denver, Colo., May 19.—(AP)—With one-third of the precincts reported and about one-sixth of the estimated vote in today's mayoralty election count-ed, Mayor Ben F. Stapleton late tonight was leading in compilations made by both the Denver Post and the Denver News, each supporting different candidates.

Figures of the Post on 102 precincts of 314 in Denver gave Stapleton 13,872, George D. Begole 13,562, Otto Bock 12,830. Other candidates, far behind, were not counted.

The News' compilation was of 125 precincts and gave Stapleton 17,076, Begole 16,107, Bock 14,821.

BLOCK DEFENSE EFFORT TO SLUR PAST OF ARLENE

Doctor's Testimony Is Barred.

BY WILLARD EDWARDS.

[Chicago Tribune Press Service.]

Valparaiso, Ind., May 19.—[Special.]—A desperate attempt of Virgil Kirkland to avoid the electric chair for the rape and murder of Arlene Draves was begun this afternoon with an attempt to blacken the character of the 13 year old girl whom he called his sweetheart.

The first witness for the defense was Dr. Harry Kahn of Gary. Objections of the state stopped his testimony after he testified that a girl giving the name of Arlene Draves came to him for "medical advice" in 1929 when Arlene was only 16 years old.

The physician declared that he was not certain that this girl was Miss Draves and Judge Grant Crumpacker ruled that Dr. Kahn might not testify concerning the nature of the services the girl requested.

Tells of Near Elopement.

Another witness was Evan Madera, a guest at the party in the David Thompson home in Gary, which ended in the death of Arlene. In addition to describing the Thompson party, he told of another party at the home of Henry Shirk three weeks previously when the guests hilariously suggested that Arlene and Virgil get married. The party drove to Valparaiso to get a marriage license and a justice of the peace, Madera testified, but then rejected the idea and returned to Gary.

With the close of the state's case the defense made a number of motions, including a petition to direct a verdict of not guilty which was refused by the judge.

The court, however, did announce that he would allow the jury to return one of three verdicts:

Guilty of first degree murder:

Guilty of rape;

Not guilty.

Dr. R. N. Harger, toxicologist of the University of Indiana, testified that he analyzed the contents of the dead girl's vital organs. The defense attempted to show that Arlene might have died as the result of drinking poisonous liquor, but the physician declared that no poisons were present in sufficient quantities to cause even a slight illness. The report showed traces of wood alcohol and formaldehyde.

Defense Calls Physician.

The examination of Dr. Kahn was conducted by Defense Attorney Ronald Oldham.

Q.—Did you know Arlene Draves? A.—I did.

Q.—Did you see her in the spring or summer of 1929? A.—Yes.

Q.—Did she come to you for treatment or advice? A.—Advice.

Prosecutor John Underwood here interposed an objection, and began quizzing the witness.

Dr. Kahn asked Judge Crumpacker if he might make an explanation and was given leave to do so.

"I want to state here," he told the jury, "that I didn't know this girl at the time as Arlene Draves. She might have been some other girl who used her name."

"This is all too far remote," stated Prosecutor Underwood. "The lips of the girl are sealed here."

Tells of Another Party.

Madera, who gave his age as 22 years, declared that Kirkland had seemed drunk at the Thompson party and that he had seen Arlene drink both an alcohol and water highball and a glass of wine.

Q.—Did you ever see Virgil and Arlene together before? A.—Yes. At a party in Tony Skirk's home about two or three weeks before.

Q.—How long did the party last? A.—Till midnight.

Q.—What happened then? A.—We all went to Valparaiso. Virgil and Arlene were going to get married. But after we got there, we got something to eat and went back to Gary.

Policeman Defense Witness.

Policeman Paul Roberts, who was a state's witness at the first trial, but who was not called by the prosecution this time, was the third defense witness. He told of taking a statement from Kirkland five hours after a doctor had pronounced Arlene dead.

"I was told by Lieut. Thixtun to try to get Virgil to confess to attacking Arlene on the porch," he testified. "But Kirkland wouldn't say it. He said she fell to the porch and hurt her head. He said he slapped her twice to bring her out of her drunken stupor."

"Did he say anything that is not in this statement?" asked Attorney Oldham.

"Yes, he said he loved Arlene and was sorry it all happened; that it was the fault of the booze," replied the witness.

Petrillo Lays His Trouble in Il Duce's Lap

(Picture on back page.)

James C. Petrillo, president of the Chicago Federation of Musicians, yesterday spent $175 for a cablegram to Sig. Benito Mussolini, informing the premier of Italy that his consul general in Chicago, Sig. Giuseppe Castruccio, is in the bad graces of the city's union musicians.

The request was made that the dictator in Rome send a letter to Sig. Castruccio "suggesting that he cooperate a little more with the recognized musicians' union" as a means of promoting a better feeling among the parties involved.

Mr. Petrillo's Protest.

In part Mr. Petrillo's cablegram went as follows:

"I respectfully, but firmly, protest certain activities on the part of Sig. Castruccio. Of the many consuls in this city, the Italian consul, I regret to say, is the only one with whom we ever have a dispute. Disputes have occurred on several occasions and in every instance are the result of Sig. Castruccio's determination to use nonprofessional musicians for social and state functions.

"I regret exceedingly the necessity of bringing this matter to your attention, but I do not feel as if I want to be continually arguing with Sig. Castruccio.

Points to Mussolini Policy.

"I feel quite sure that you will not approve of what your Chicago representative is doing in this matter, because it is not in line with your policy where organized labor is concerned.

"Thanking you for whatever interest you may take in this matter and wishing you a continuation of that good health which you are reputed to be enjoying, and which means so much to the present and future of Italy, I remain, very respectfully yours."

The charge was made in the cablegram that the consul general, seeking to employ nonunion music makers, was taking employment from some of the 8,000 of union affiliation, about 2,000 of whom are of Italian descent. These, President Petrillo said, urged him to tell the story to the premier.

The Pageant Starts It.

It was the International pageant, to be held in connection with the Chicago Jubilee last night, that brought Mr. Petrillo to the cabling point. Although the pageant was called off on account of the weather, the musicians' chief learned that the Italians alone of twenty-nine nations proposed to have their music from other than union men.

When he protested the musical organization which had been invited by the consul general to play was withdrawn. Then an appeal was made for a band from Fort Sheridan to help out the Italians. Maj. Gen. Frank Parker, learning of the situation, recalled an army rule that prohibits military bands from interfering with regular musicians.

As the matter stood when the pageant was called off the Italians were to be represented musically by one singer and one piano player, the latter a unionist. Mr. Petrillo had insisted that the accompanist be a union member.

View of Sig. Castruccio.

When Sig. Castruccio was informed of the cablegram he said he was sorry it had been sent.

"What have I to do with musicians and unions?" he asked. "I have never hired any musicians. All I did was to attempt a friendly gesture in cooperating with the Jubilee. At my request some of the Italian organizations agreed to bring musical entertainment. Would it have been courteous for me to specify what sort of musicians they brought, and did I have anything to do with the hiring? No.

"I have nothing to do with musicians and nothing to do with unions. As for Petrillo, he can go to—well, you know where!"

UNION DECLINES TO TAKE ANNUAL INCREASE OF PAY

Members of the Electrical Workers' union, local 134, employed by the Illinois Bell Telephone company, yesterday voted not to accept the annual wage increase of 25 cents a day, as provided for in the five year contract with the company which is now in its third year. The ruling affects approximately six hundred men. The action, taken at a meeting in the Union temple, was, according to union officials, the result of a feeling that economic conditions would improve more rapidly if union labor did not ask for wage increases. The union policy was described as "demanding no raises and accepting no cuts."

California-Chicago Train Derailed; Engineer Killed

Waynoka, Okla., May 19.—(AP)—The engineer was killed and several persons injured, believed not seriously, when the Santa Fe's California-Chicago passenger train, the Missionary, was derailed southwest of here tonight. The body of James Tallferro, the engineer, was buried underneath the wreckage.

RAINS HOLD UP 500 AIR CRAFT FOR 24 HOURS

Great Sky Spectacle On Tomorrow.

BULLETIN.

The flying weather bureau at the Chicago airport at 5:30 o'clock this morning announced that from Chicago to Indianapolis flying conditions are good with high ceiling or clear skies. Between Indianapolis and Dayton the skies were overcast and light rain was falling, making "visibility fair." However, it was stated the conditions from Indianapolis to Dayton would improve within three hours.

BY ROBERT WOOD.

(Picture on back page.)

Stormy weather which yesterday halted the flight of the 500 army air corps planes from Dayton to Chicago has resulted in the postponement of the air corps maneuvers in Chicago until tomorrow. Weather permitting the army fleet will fly here today, remain tonight and stage their division review on the lake front tomorrow morning.

BRIG. GEN. B. D. FOULOIS.

The announcement of this decision was made last night at the air corps concentration base at Dayton, O., by Brig. Gen. Benjamin D. Foulois, commanding officer of the force, after a long conference with his staff.

Same Schedule a Day Late.

The movements of the great air armada will be carried out according to the schedule previously arranged for yesterday and today if the weather improves across Ohio and Indiana by mid-morning. The army chiefs felt confident last night that weather would not block their plans again today.

Scattered showers were indicated across Indiana this morning, but these were not expected to be serious, and the squadron leaders were planning to take off from Fairfield and Wright airports at Dayton at intervals beginning shortly after 10 a. m. and to proceed along a direct course to Chicago in scattered groups. The units are expected to arrive here at the same hours scheduled yesterday and will be quartered at the bases they were formerly assigned to.

Act to Prevent Mishaps.

Drenching rains yesterday flooded the runways of some of the Chicago airports, but these were expected to dry off sufficiently by noon to permit landings. All the army flying personnel were ordered to be cautious in their landings here and extra measures were being taken to avoid mishaps at the five temporary Chicago bases—Ford-Lansing, Chicago, Palwaukee, Curtiss and Sky Harbor airports.

Earlier in the evening the army chiefs had planned to execute in one day the schedule they formerly planned to carry out yesterday and today. Under this program the air fleet would have left Dayton at dawn, landed at Chicago before noon for a hurried fueling, staged the lake front review and hiked back to Dayton before nightfall.

New Plan Is Announced.

Night reports indicated, however, that weather conditions would not be favorable for an early morning take off and for a time cancellation of the whole Chicago engagement was considered, so that the remaining 12 days of the division's national maneuvers could be carried out on schedule.

At 10 o'clock last night, however, Brig. Gen. Foulois conferred with his chief of staff, Col. Ira Longenecker, and other group commanders and it was finally decided to set the entire two weeks' program one day ahead so that Chicagoans would be given an opportunity to view on parade the greatest air force assembled since the world war.

"We are still confronted with the same weather problem that appeared

Monday night, but reports indicate that the worst of the bad weather will pass the r a of our operations in time to permit a takeoff before noon tomorrow," said Col. Longenecker.

The army planes were lined up ready for the signal to start for Chicago at 8:45 yesterday morning, but periodic reports relayed from here reported a low ceiling, fluctuating from 400 to 200 feet. A steady downpour continued throughout the day and the tops of skyscrapers along Michigan avenue were hidden in the low hanging fog.

No attempt was made to blunder through the unfavorable weather, for the division is operating under orders from the war department to take no unnecessary risks which would lead to the loss of life. The air corps hopes to come through these maneuvers with a new safety record.

Another aim of the maneuvers is to learn the effect of weather upon the operation of a huge air fleet, and in this the flyers have gathered a wealth of experience during the last two days. They have also had an opportunity to test the reliability of weather and gathering and disseminating agencies.

Advance scouting ships left Dayton early yesterday in an attempt to fight their way through to Chicago to relay weather data to the Dayton base. The scouts encountered varying success. Col. F. M. Andrews landed at Chicago airport at noon to report almost prohibitive conditions.

Other flyers in the observation unit experience less luck and were forced down in farm fields in Indiana.

PRAISE FROM THE NAVY

Washington, D. C., May 19.—(AP)—Assistant Secretary of the Navy Ingalls, in charge of naval aeronautics, returned today from viewing the concentration of army air craft at Dayton and said the lessons learned would be of material benefit in perfection of national defense.

"The concentration of the army air corps at Dayton represents an extraordinary achievement in the procurement of aircraft, training of personnel and organization of various ground forces," he said.

"To see these aircraft take off in groups numbering from five to eighteen, rendezvous en masse at some designated point, then sweep in perfect formation over the objective, and, gradually circling downward, land again in large formations, gives one confidence that the development of our army air corps is in safe and able hands. The extraordinary cooperation which has been displayed and the many safety measures that have been taken were the two outstanding features.

"It is absolutely essential that the war department acquire knowledge and experience in the handling of large numbers of aircraft, for the rapid development and expansion of aviation means that in the unfortunate event of another war airplanes will be involved not in tens and twenties but literally in thousands."

CALL OFF PAGEANT

The International night celebration and pageant, scheduled to be presented in Soldiers' field last night as part of the Chicago Jubilee, was canceled late yesterday afternoon because of the rain. The cancellation was final, it being impossible to make arrangements for its presentation later in the week.

Frederick J. Ashley, chairman of the Jubilee coördinating committee, said the rain had soaked the field so as to make the celebration impossible.

AIR JURISDICTION IS ASSUMED BY COMMERCE BOARD

The Illinois commerce commission yesterday assumed jurisdiction of airways in Illinois with consideration of the application of two companies to operate planes for freight and passengers between Chicago, Peoria, Springfield and St. Louis. The companies applying for writs of convenience and necessity are the American Airways, Inc., which has the government contract for carrying mail, and the Century Air lines. A third company, National Air Transport, Inc., of Delaware, has notified the commission that its application is now being prepared to cover all lines operated in Illinois. The first indication that jurisdiction over airways rested with the state commission was the filing of the petition by the Century lines.

JUBILEE FOUND SPUR TO TRADE IN U. S. REPORT

Results Analyzed in an Official Bulletin.

[Chicago Tribune Press Service.]

Washington, D. C., May 19.—[Special.]—A message from the Chicago Association of Commerce telling of the impetus given to business in that section of the country by the Jubilee celebration was included in the bulletin on general business conditions issued today by the President's emergency committee for employment.

According to the committee statement the Chicago association reported that Chicago retail and wholesale mercantile firms had shaken off the adverse effects of several days of cold, rainy weather and transacted a steady volume of business during the last week.

The committee statement, based on reports from the Association of Commerce and other central states groups, follows:

"With retail sales centering to a great extent on 'necessity' articles, activity in the semi-luxury lines experienced a period of slightly lessened demand. Staple clothing lines and household accessories proved the best sellers.

Many Wholesale Buyers.

"Wholesale firms were cheered by the response received from invitations sent to thousands of out of town merchants, asking them to visit Chicago during the city's Jubilee celebration, May 10 to 20.

"Sales may be expected to reflect the buying of these groups during their stay in the city, leaders in the wholesale field declared.

"Typical of the attitude shown by merchants throughout the midwest is the reply received from W. R. Whittenburg, president of the Central States group of stores and head of Jorgenson-Blesch company of Green Bay, Wis., who sent word that he and his entire group of buyers would be in Chicago to take advantage of the many Jubilee merchandise offerings announced.

"The general Chicago business situation changed little during the past week, the leading lines, including automobiles, furniture and radios, holding firm at recent levels.

Steel Outlook Promising.

"It was stated that with pipe business again coming out in good volume, fabricated steel demand active and the automobile industry taking a steady tonnage, the outlook in the western steel industry in the next few months is promising.

"Operating schedules of large producers of steel in Chicago and in the east held at slightly under 50 per cent of capacity for the third consecutive week. This is in line with predictions of steel officials in the Chicago district, that there would be little change in output during May and possibly in June."

Kid Weil Indicted Again, if That Means Anything!

Decatur, Ill., May 19.—(AP)—Joseph "Yellow Kid" Weil and Fred Buckminster were indicted by the Macon county grand jury today on charges of operating a confidence game and conspiracy. The indictments charge Weil and Buckminster with obtaining $2,500 from Walter Danziesen of Decatur in a mining stock scheme. Both are under heavy bonds, having pleaded not guilty in preliminary hearings here several weeks ago.

Chicago Daily Tribune
THE WORLD'S GREATEST NEWSPAPER
Vol. LXXXX. Wednesday, May 20, 1931. No. 120.
Published daily at Tribune Tower, Chicago, Illinois,
The Tribune company, publishers.
MAIL SUBSCRIPTION PRICES.
Mail subscription prices in Ill. (outside of Chicago), Ind., Iowa, Mich., and Wis.—Daily with Sunday, one year, $12.50.
Zones 2 and 3, in states other than Ill., Ind., Iowa, Mich. and Wis.—Daily, $7.50 per year.
Zones 5 to 8, inclusive—Canada, Mexico, and foreign—Daily $12.00 per year.
Entered as second class matter June 3, 1903, at the postoffice at Chicago, Ill., under the act of March 3, 1879.

EXHUME AN UNCLE'S BODY IN INQUIRY ON HIS NEPHEW'S DEATH

The suspicions of relatives of Thomas Summers, who died on Aug. 9, 1930, resulted in the exhumation of his body yesterday. His death will be investigated in connection with the inquiry now being made into the death of Thomas Meyer, 17, years old, a nephew of Summers' widow, Mrs. Margaret Summers, 632 West North avenue. A report on whether poison was found in Meyer's stomach is expected today.

Summers' death was due to heart disease and pneumonia, according to the death certificate, but his sisters want the cause of death definitely determined.

Their decision was reached after a physician refused to sign a certificate as to the cause of the death of the Meyer boy on May 14. Meyer had been a patient at the County hospital for a paralytic condition, which indicated some form of arsenic poisoning, according to physicians.

Coroner's Chemist Clarence Muehlberger was directed to make an examination of the stomach content. Pending the result of the chemical analysis no action has been taken by the corner's office regarding Meyer's death.

Mrs. Summers was questioned by the police of the Hudson avenue station. She told of unfriendliness existing between her and her husband's relatives. She said she was the beneficiary of insurance policies in small amounts on the lives of her husband and her nephew.

The decision to make a post mortem examination of Summers' body was reached yesterday and late in the afternoon the coroner's office had the body removed from the grave and taken to the county morgue.

U. S. BEAUTY WHO KILLED HUSBAND DENIES FLIRTING

NICE, France, May 20.—(AP)—Mrs. Charlotte Nixon-Nirdlinger burst into sobs when she was brought into court today to stand trial for the killing of her husband, Fred Nixon-Nirdlinger. Dressed entirely in black, she was too overcome to answer her name and could only nod to questions. She presented a pitiful appearance as she tearfully eyed the men called on the jury which will decide her fate.

When the name of Mrs. James B. Nash of Overland, Mo., her mother, was called as a witness Mrs. Nixon-Nirdlinger showed her emotion in labored breathing. Mrs. Nash is expected to be the star witness for the former beauty queen.

The magistrate gave a brief resume of the case, and made out what appeared to be an easy case for the defendant, but charged her with indiscretions which she denied almost inaudibly. When he said she had danced and flirted, arousing her husband's jealousy, she disclaimed the accusations vigorously.

When told to describe the events leading up to her husband's death, she said: "He came into the bedroom and said such disgusting things to me that I can not repeat them. I fired—I did not mean to kill him." Here she broke down and was unable to proceed.

Police Keep Order as Drys Raid N. Y. Cafe; Seize 25

New York, May 19.—(AP)—Police reserves were called to keep order among several hundred spectators tonight when prohibition agents raided an upper Broadway restaurant, ordered the patrons to the street and arrested the manager and 24 employés. The agents said they seized beer and liquors valued at $5,000.

COURT UPHOLDS THE CONTRACTS OF SUBDIVIDERS

Realty Men Win Fight Involving 200 Millions.

BY AL CHASE.

Judge Martin M. Gridley, of the Appellate court, yesterday handed down a decision which sustains the validity of more than $200,000,000 of subdivision contracts in the Chicago area. This ruling, according to prominent subdividers, will do more to stabilize the subdivision market than anything that has happened in several years. It also was stated that greater financial interests were at stake in this case than in any decision in the courts of Cook county in the last half century.

JUDGE MARTIN M. GRIDLEY.
[North Shore Photo.]

Contracts' Validity Sustained.

The Appellate court decision was given by Judge Gridley in the case of Weissbrodt vs. H. W. Elmore & Co. In this decision, concurred in by Judges Kickham Scanlan and Otto Kerner, the court affirmed the decision of Trial Judge Oscar Hebel, of the Superior court, which sustained the validity of the standard subdivision contract.

The major point involved in this case was whether a subdivision contract in which the seller is designated as a realty trust is valid.

An adverse decision would have compelled Chicago subdividers to refund payments made on contracts, which would have meant, according to one realtor, practically a state of chaos for the subdivision business. Consequently yesterday's decision was heralded by both bankers and realty men as an important victory for them. It was not learned whether the contest will be carried on to the Illinois Supreme court.

Based on Standard Form.

The subdivision sales contract on which the Weissbrodt vs. Elmore suit was based was the usual standard form of this type of contract in which the seller was designated as "Elmore's Westchester Realty Trust." Three individuals, William C. Tackett, Harry L. Drake, and Charles F. Hough, were the beneficiaries under the agreement creating this trust. In the suit H. W. Elmore & Co. was represented by Attorney Harry W. Lippencott, of Deneen, Healy & Lee, and Attorney Charles F. Hough, of Beckman, Olson, Hough & Woods.

In May, 1929, the same division of the Appellate court handed down a decision, written by the late Judge Jesse Holdom, in the case of Gardner vs. Shekelton, in which a similar form of contract was held void because the seller was described as a "trust," and consequently was neither a corporation, a partnership, nor an individual and there was no one that could sue or be sued.

The Gardner vs. Shekelton case had been appealed to the Appellate court from a decision by Judge Joseph E. David and the Appellate court at that time upheld Judge David's decision.

Thousands of Suits Result.

The decision in the Gardner vs. Shekelton case was broadcast through the subdivision field and through the legal fraternity. As a result thousands of suits were initiated against subdividers, banks, and trust companies who had collected cash under these contracts. This made the subdivision contract of this type worthless for loans or other business purposes.

Millions were involved in these suits and in the last six months more and more litigation had been started or threatened by reason of this adverse decision.

Yesterday's decision of the Appellate court in the Weissbrodt vs. Elmore case overrules the decision in the Gardner vs. Shekelton case and upholds the validity of this type of contract.

RICHARD J. COLLINS NAMED PRESIDENT OF CIVIL SERVICE BOARD

(Picture on back page.)

Richard J. Collins, appointee of Mayor Cermak to the civil service commission, was sworn into office yesterday and immediately afterward was elected president at a meeting of the commission. Mr. Collins is the last of the three members to take office. He was out of the city when appointed.

The new president was greeted upon his arrival at the commission offices in the city hall by the mayor, whom he had not met before. He was introduced by the mayor to his colleagues on the board, Prof. Leonard D. White of the University of Chicago, and Joseph Geary.

In a statement issued after he had been elected president, Mr. Collins said that he has no sympathy for "cheating policemen," and promised that if any such appear before the commission political influence will not be able to save them from discharge.

"I hate a cheating policeman," said Mr. Collins. "Those on the police force who teach people to rob and shoot, and there are some of those on the force, cannot be saved by any influence if they appear before me for trial.

"I accepted the appointment because Chicago needs, more than anything else, men to help Mayor Cermak restore the good name of Chicago."

Mr. Collins is a director of the First National bank, First Chicago corporation, Mercantile Trust and Savings bank, Wilson & Co., Fulton Street Wholesale Market company, and the Murphy Door Bed company. He also holds positions with other corporations, and is a past president of the Chicago Athletic association.

GREIN BECOMES HIS OWN DEPUTY AT $3,600 A YEAR

City Sealer Grein, who is serving in that $5,000 a year position without pay, notified Mayor Cermak yesterday that he has appointed himself chief deputy inspector in the department and will take the $3,600 salary of the lesser job. "I am doing this to pay my personal expenses in connection with the work of the department, such as paying for the upkeep of my automobile," Mr. Grein wrote the mayor. "In doing this I am saving the city the salary of $5,000 allotted to the city sealer."

FOUR BANDITS ROB 9 PASSENGERS AND DRIVER ON MOTOR BUS

Four colored bandits robbed the driver and nine passengers on a south bound motor bus on South Park way at [illegible] street at 11 o'clock last night. This is the first robbery of its kind here and police were making strenuous efforts to trace the robbers.

Edward Brennan, driver of the bus, which was of the one man type, reported by telephone that three of the robbers drew revolvers as soon as they boarded the bus and the fourth wielded a long knife. The passengers were terrorized, he said, when one of the Negroes warned:

"This is a hold, people; stand up and raise your hands. Driver, you pull up slowly to the curb."

Brennan continued on with his bus after making the telephone report and police therefore had no estimate of the amount of money obtained.

LEA & PERRINS SAUCE
The Best Seasoning for TOMATO JUICE COCKTAIL

CLEARY
ESTATES BY CONTRACT
G. V. CLEARY
Reliance Life Insurance Company of Pittsburgh
100 N. LA SALLE ST.

FASHION PORTFOLIO . . . NO. 1

SIMPLICITY A frock that will be seen at the smartest places in town and out of town . . . Designed by Vionnet . . . Reproduced by The Tailored Woman with precision and delicacy of detail . . . Silk Crepe with hand faggoting . . . $48.50.

The Tailored Woman
950 MICHIGAN AVENUE, NORTH

AIR MINDED CHICAGOANS

. . . this is a most logical time to get this airy eighth floor fixed in mind.

Up here, where it is pleasant to dine, your loftiest conception of a fine dinner will be gloriously satisfied.

Today's Menu Five to Eight $1.00

SHRIMP COCKTAIL TOMATO JUICE FRUIT CUP
CHOW CHOW
CONSOMME MILANAISE CROUTONS TOMATO SOUP AU
FRIED SOFT SHELL CRAB, TARTAR SAUCE
LAKE TROUT SAUTE MEUNIERE
ROAST PRIME RIB OF BEEF AU JUS, BROILED ONION
FRIED SPRING CHICKEN, APPLE FRITTER
BROILED SIRLOIN STEAK, MUSHROOM SAUCE
ROAST YOUNG TURKEY, DRESSING, CRANBERRY SAUCE
ROAST LEG OF LAMB, MINT SAUCE, BUTTERED PEAS
BREADED VEAL CUTLET, TOMATO SAUCE
BOILED SPARE RIBS AND SOUR KRAUT
FRESH CRABMEAT SALAD, NEW ASPARAGUS TIPS
AU GRATIN, BOILED, MASHED, NEW IN CREAM, PARSLEY BUTTER OR HOT POTATO SALAD
CAULIFLOWER AU GRATIN ORANGE ICE
TOMATO ASPIC-FRESH VEGETABLE SALAD
BANANA CREAM PIE APPLE PIE
OLD FASHION STRAWBERRY SHORTCAKE LADY BALTIMORE CAKE
SHERBET RICE CUSTARD WITH RAISINS
RASPBERRY SUNDAE PRESERVED PEACH
PEPPERMINT STICK, ORANGE, BLACK WALNUT, NESSELRODE, VANILLA ICE CREAM
ROQUEFORT CHEESE, TOASTED WATER CRACKERS
WHOLE WHEAT DATE MUFFINS, FRENCH ROLLS, CORN BREAD, WHITE, RYE OR WHOLE WHEAT BREAD
COFFEE, TEA, MILK, COCOA, ICED TEA

50c AND 65c LUNCHEON ELEVEN TO FIVE
A LA CARTE SERVICE AT ALL HOURS

Dinner parties for 25 to 275 persons are served in private room for $1.00 to $2.00 a Cover

STEVENS BUILDING RESTAURANT
ENTIRE EIGHTH FLOOR—RANDOLPH 5700
17 NORTH STATE 16 NORTH WABASH

MANDEL BROTHERS

a store of youth
a store of fashion
a store of moderate price*
*Copyrighted.

Learn About Your Complexion — How to Keep It Young!

Marie Earle

Sends Her Personal Representative to Mandel's!

She is in the Toiletries Section to tell you all about your complexion and advise you how to take care of it . . how you can make up to look smart for Summer!

Mandel's Toiletries—First Floor—State.

There is Quiet Perfection in this Finchley Oxford

$15 at

It is a sturdy well turned shoe that demonstrates the excellences of the finest calfskin when expertly handicrafted.

TAN OR BLACK

THE FINCHLEY Establishment

19 EAST JACKSON BOULEVARD

SAKS-FIFTH AVENUE CHICAGO

Beginning Today
A SPECIAL SALE OF
90,000 PAIRS
Women's
Chiffon Silk Hosiery
Each Pair With Paris Clocks

Special, 1.50

Hosiery of this quality usually sells for as much as 2.50

Hosiery that is exclusive with Saks-Fifth Avenue . . . made of pure silk from top to toe . . . exquisitely sheer gauge . . . The silk thread is of very high-twist . . . copied from our highest priced French Hose . . . assuring splendid wearing quality despite its delicate appearance . . . and the lustrous fragile feel of its texture. We are including in this presentation a complete selection of the most wanted shades of the Spring season.

BLONDE SUNRAY BRIGHTON
TOPAZE BEN HUR PAIN GRILLÉ
ROSE DIJON CYCLAMEN SHALIMAN
ROSEWOOD GUNMETAL

PLEASE NOTE: We cannot emphasize too strongly the fact that these hose are obtainable ONLY from Saks-Fifth Avenue . . . and that ninety thousand pairs are not a large quantity for Saks-Fifth Avenue.

All Hosiery purchased at Saks-Fifth Avenue is repaired Free of Charge.

STREET FLOOR

North Michigan at Chestnut

Mme. Love Announces Her New Ground Floor Shop
31 E. Madison St.
VALUABLE SOUVENIRS GIVEN!

SPECIAL REDUCED PRICES ALL THIS WEEK

MME. LOVE SPECIAL PERMANENT WAVE
$2 Combination Offer!
Haircut, Shampoo, Fingerwave—by expert men—all three for $2.
Perfect—natural looking—produced by skilled operators—new sachets and fresh solution assure a wave easily cared for. Requires no finger waving $3

DE-LA PEARL PERMANENT WAVE
stands for complete protection from discomfort, burns, heavy weighted heads, producing a wave gleamingly soft and natural. Cannot possibly injure the most delicate texture of hair. Special..... $8

Realistic or Eugene, $4.00
Frederic Vita Tonic, $5.00
Gabrieleen Reconditioning Oil Process. Regular $10 Wave. $7.50
Hair Dyeing, Shampoo before and after, $4

31 E. Madison St. Dearborn 0883-0884
1940 Lawrence Ave. Sunnyside 0686-0687
924 Wilson Ave. Ardmore 0770

Madame Love French Beauty Shop

The Express Highway to France and England
MAY 27
Aquitania
NEXT SAILINGS JUNE 17 — JULY 8
BOOK THROUGH YOUR LOCAL AGENT OR CUNARD LINE
346 N. MICHIGAN AVE., CHICAGO ..... Central 2080
More people have crossed the Atlantic via Cunard than by any other Line or group of Lines.

JUSTICE FARMER RESIGNS SEAT IN SUPREME COURT

Ill Health Ends His 25 Years' Service.

BY ARTHUR EVANS.
[Chicago Tribune Press Service.]
(Pictures on back page.)

Vandalia, Ill., May 19.—[Special.] William Farmer of Vandalia, the Nestor of the Illinois Supreme court, today sent his resignation to Gov. L. L. Emmerson. It is to take effect July 1. The venerable jurist has been on the Supreme bench a quarter of a century, in all he has been a judge of various courts 34 years and has been in public service a full half century.

JUDGE W. L. JOHN. (Pictures Photo.)

For the last few years, Justice Farmer has been in ill health but has kept up with his work. He is unwilling to let his physical impairment hinder the work of the court, and in his letter of resignation he says he has picked July 1 as the date in order that his successor may be elected to take his seat in the next October term.

Will Call Special Election.

Governor Emmerson will call a special election in the Second district, which has not yet determined. For months past, several candidates have been mentioned. General opinion at Springfield today was that Judge James L. Jones of Carrollton, who was Democratic candidate for governor in 1926, is likely to be the successor. It's a Democratic district.

The retirement Justice Farmer is entitled to draw a pension of $7,500, which is half the salary paid a member of the high bench. Justice Farmer plans to come to Springfield June 1 to spend his 78th birthday with old associates and friends.

Four years ago the bench and bar of Illinois celebrated his 74th birthday at Vandalia and unveiled his portrait, which now hangs in the chamber of the house of representatives when Vandalia was the state capital, Illuminated by the window through which Abraham Lincoln, then a legislator, was hoped to break a quorum of the house, the doors having been locked.

Causes Little Surprise.

The resignation occasioned little surprise at the statehouse, as reports had been current for some time that Justice Farmer was contemplating the step, as indicated in THE TRIBUNE two weeks ago. In his letter the jurist said he had announced it to his colleagues at the April term. It did, however, precipitate much admiring comment upon the "Spartan of the bench" and his exhibition of will in keeping up with his cases despite infirmity. He does his work at his home. As cases come into the Supreme court they are dealt out to the justices in rotation, each thus getting a nineteenth share of the cases filed. In his library at Vandalia, despite his handicap, Justice Farmer has kept up with his cases, and his colleagues point out that he has been spared by the appointment of two commissioners to help the court out of the mass of his cases has ever been referred to a commissioner.

"Judge Farmer," said Gov. Emmerson, "is one of the most able and conscientious members of the supreme bench. We all regret to see him go."

May Affect Commissioner Bill.

The Farmer resignation may react on the bill to retain the two Supreme court commissioners. Legislators have raised the question as to whether invalidism has handicapped the court and in a recent hearing Chief Justice Frank K. Dunn, questioned by Thomas A. Snell [Dem., Belleville] admitted one judge wrote a opinion in a year and a half. Representative Snell said he referred to Justice Warren W. Duncan of Cairo, who has been in ill health for two years.

In his letter of resignation Justice Farmer said:

"During the last five years I have suffered from a physical impairment which has made my work on the court difficult. However, during that time I have attended the sessions of the court and the conferences of its members and have been prevented from performing but one function—that of sitting with the other members of the court during oral arguments. During my twenty-five years of service I have received my regular quota of assignments and have written an opinion in every case assigned to me, although during the last five years this has been accomplished under a trying handicap.

"By reason of the tremendous growth of the state in wealth and population the business of the Supreme court requires the constant and diligent efforts of its members to dispose of the cases. I feel that it is necessary that my successor be elected in time to take his seat at the October, 1931, term, and to that end I am advising you in advance that I have chosen July 1, 1931, as the day of my retirement. The court needs the help of my successor at as early a date as possible."

Judge Norman L. Jones, who appears to be leading for the succession, as Democratic candidate for governor in 1924, polled 1,021,000 votes in the face of the Coolidge landslide, getting almost twice as many votes as Davis for President. Other Democratic candidates mentioned are Judge F. R. Dove of Shelbyville and Judge A. Clay Williams of Pittsfield. Judge Thomas M. Jett of Hillsboro, it is said, will not be a candidate. Among Republicans mentioned dare Judge Jesse R. Brown of Madison county and Maj. June C. Smith of Centralia.

LAKE FOREST PICKS ITS FAVORITE CO-EDS

Left to right: Miss Ruth Adams, Milwaukee, senior, Theta Psi, named most popular co-ed; Miss Mildred A. Marshall, Sycamore, Ill., senior, Kappa Kappa Chi, selected as most attractive co-ed; Miss Helen Buck, Waukegan, sophomore, Sigma Tau, voted second most attractive co-ed.
[Matzene Photos.]

Vote Is Announced

Ruth C. Adams of Milwaukee has been voted the most popular co-ed at Lake Forest university and Mildred A. Marshall of Sycamore the most attractive. The election was held in March, but the results were withheld until yesterday to insure the first announcement being made in the yearbook of the senior class, The Forester.

Helen Buck of Waukegan was second in the popularity contest. Other results were: Most popular man, Harry L. Fordham of Dixon; most versatile individual, Charles Steele of Rhinelander, Wis., editor of the 1931 Forester; best dressed man, Walter Haase of Milwaukee; best all-around athlete, Petes Stralko of Calumet City; most thorough gentleman, Donald Carter of Providence, R. I.

John A. Komar of Chicago was granted the title of biggest bluffer. Among the faculty members Dr. F. C. L. Van Steenderen was voted the most popular and Prof. Daniel Ford the most interesting.

DRUGGIST FIGHTS THREE ROBBERS; BYSTANDER SHOT

John Gleason, 72 years old, 5040 Quincy street, was shot in the back and seriously wounded last night by robbers in a holdup of the drug store owned by Morris Gans at 200 South Cicero avenue. Gans was back of the prescription counter when three robbers entered and he heard them say, "Hands up!" He looked over the top of the counter. His brother, Elfis, who was back of the cigar counter, and Gleason, a friend of the Gans brothers who had dropped in for a chat, had their arms above their heads.

Gans said he was robbed of $63 a month ago and had been held up five times in six years. He had a gun ready last night. He fired four times at the robbers who started running for the door, but they turned to fire back at Gans. In the exchange of shots Gleason dropped.

No money had been obtained by the bandits and they escaped.

PRIEST FLAYS ROMANTIC VICE OF PRESENT DAY

Calls New Morality "Plain Immorality."

[Chicago Tribune Press Service.]

Kenosha, Wis., May 19.—[Special.]—The new morality is in essence immorality, the Rev. Francis J. Haas, Ph. D., professor of sociology at Marquette university and St. Francis seminary, Milwaukee, told delegates to the state convention of the Wisconsin Council of Catholic Women at the Kenosha Country club tonight. He said a return to the old morality was imperative. Delegates from 30 cities heard the talk.

"The old morality had a sturdy honesty about it," he said. "It did not romanticise vice. It called things by their right names. It called a 'whoopee party' a debauch; a 'sugar daddy' a paramour; an occupant of a 'love nest' a kept woman. It did not speak of the infidelity of a husband or wife as a 'little love affair'; it called this adultery. It did not know the words 'co-respondent' or 'party husband,' but did know the words mistress and philanderer, and even stronger terms which our Puritanical conventions make taboo."

Rags Companionate Marriage.

"The new morality advocates trial and companionate marriage, simultaneous and successive divorce, and even extra-marital relations before marriage," he said. "And it lacks courage to call things what they are.

"The new code of marriage assumes men and women are mere male and female animals. With only a few exceptions animals are promiscuous. The male parent has little or no care of the offspring. To these depths the new moralists reduce men and women."

Companionate marriage and divorce are at best forms of promiscuity, he said.

"In the same way, those who claim the unmarried cannot be virtuous and the married cannot be continent, assume human beings cannot exercise any more control over themselves than animals can. It is no different regarding divorce. Those who advocate remarriage after separation put children on the same basis as the young of animals, making them shift for themselves."

Discusses Old Code.

The old code of marriage, he said, started from entirely different premises.

"While it admits human beings are in part animal, it insists they have a spiritual nature besides," he said. "This nature gives them the power of self-control and saves them from being mere creatures of their instincts and external environment. They are able to distinguish between the beauty of good and the deformity of evil, and to see that right order requires the physical to be subordinated to the divine.

"The old morality held sex was social as well as personal; that society, as well as individuals, was concerned with marriage. The new morality making marriage a personal matter exclusively disregards the rights of the community, and can bring only death and destruction to the nation that accepts it."

Women especially should recognise Christian marriage alone can give them true equality with their husbands and sons, he said.

"The patrician women of pagan Rome saw this truth as soon as Christianity was preached. They compared their own degradation with the doctrine that in Christ there is 'neither bond, nor free, neither male nor female.' Here they saw their true emancipation.

"Today, too, the only protection of women as well as of society is the same concept of the sacredness of marriage."

SINCLAIR LEWIS HAS ANOTHER QUARREL; WITH YALE THIS TIME

New York, May 19.—[Special.]—That it is easier to win the Nobel prize in literature than it is to dispose of the four inch solid gold medal symbolic of this achievement was discovered by Sinclair Lewis when he attempted to give the plaque to the Sterling Memorial library of Yale university.

There were so many formalities to be gone through and library officials were so indifferent to Mr. Lewis' suggestion that the medal might be a literary souvenir of interest to future generations of Yale students that Lewis took himself and his rejected offering off to his farm in Bethel, Vt., in a high dudgeon. He'll "be damned" if Yale will ever have his medal or anything else from him now, he says.

"I thought the Yale library was the natural place for the medal, and so, while I was motoring from Westport to Bethel last Saturday, I stopped off at New Haven," said Mr. Lewis. "I learned better, however, than to try to make any presents to the Yale library. They just did not seem interested and said there was not any place in their collection for such an item. In my innocence I had thought there might be just that but I learned better, all right."

Yale library officials say Mr. Lewis made no mention of gifts in general or the Nobel medal in particular. He talked vaguely of coin collections and library exhibits, they assert, and suddenly grew quarrelsome, stalking out of the building without further ado despite the courteous concern of attendants and librarians.

Indian Police Kill Five as Mob Attacks Them

SIMLA, India, May 19.—(AP)—Five persons were killed and fifteen injured in a clash between villages and the police at Khuyan Sawar in the Ferozeport district of the Punjab. The trouble began when a detachment of police was attacked by 200 natives. Three natives were killed outright, two were fatally wounded and fifteen others less seriously wounded by police fire.

HOLD SUSPECT AS "BLUEBEARD SLAYER" PERRY

Arrested in West, He Claims Alibi.

(Pictures on back page.)

San Francisco, Cal., May 19.—[Special.]—A man believed to be George W. E. Perry, bigamous brakeman of Milwaukee, who slew one of his five bride, Mrs. Cora Belle Hackett of Chicago, on their honeymoon trip last July 6 near Eagle River, Wis., was arrested here today.

Police Inspector James E. Johnson was passing an idle hour at headquarters perusing a detective story magazine when his eye lit on a photograph, to which was appended a synopsis of the murder of Mrs. Hackett. He beckoned his partner, Inspector Richard Hughes.

"Isn't that the witness we questioned two months ago in that Market street auto accident?" Johnson demanded. Studying the photograph a moment, Hughes agreed.

Suspect Is Arrested.

A search of Johnson's memoranda book disclosed that the suspected Perry had identified himself at the time of the accident as Frank J. Moran, business agent of the International Brotherhood, a communist organization.

"Let's go," said Inspector Johnson. The self-identified Moran was found at the Brotherhood headquarters, searched, and arrested.

A description of the man, who is partially bald, with a cleft chin, a scar under one eye and the other clouded by a cataract, was telegraphed to Sheriff Thomas McGregor at Eagle River. The sheriff replied that the description tallied closely with Perry's, adding a request that the San Francisco police forward finger prints.

Prisoner Claims Alibi.

"I've never been in Eagle River in my life," was the prisoner's defiant statement. "If this woman was murdered on July 6 I can prove an alibi. I was in New Orleans on that day."

The suspect admitted being in San Francisco only since last October. It was on Oct. 7 that an Indian trapper came upon a woman's body near Eagle River. She had been shot through the head.

Within three days the body was identified as that of Mrs. Hackett, daughter of a pioneer Milwaukee banker, widow of a federal agent, and, at the time of her marriage to Perry a subscription solicitor for the Chicago Art institute. She was 40 years old, one year Perry's senior.

Many Marriages Unearthed.

His first and only legitimate wife, Mrs. Mary Perry, was found living in poverty in Milwaukee with three minor children. Perry, she said, had deserted his family in August, 1929.

The trail led thence to Cleveland, where Perry had appeared within a few days of Mrs. Hackett's death, giving some of her clothing to one of the bigamous wives, Mrs. Kathryn Gebhardt Perry, Cleveland seamstress.

He remained with the Cleveland wife until Aug. 12, departing on the pretext of a business trip to Texas. En route to the southwest he stopped in Eldorado, Ill., to marry Mrs. Lida Downey, and at Albion, Ill., where he courted and won Elizabeth Morrison, 40 year old spinster of Harrisburg, Ill.

Posed as an Heir.

To each of these women he represented himself as the spendthrift son of wealthy parents, who had insisted he marry respectably and settle down before coming into his inheritance. From each he obtained cash loans.

The trail led to St. Louis, where he paused to court Mrs. Harriet Milligan and Mrs. Dorothy Haggerty. Records show that he married Mrs. Milligan at Belleville, Ill., then hastened on to Blytheville, Ark.

In Blytheville he was attracted by the petite Miss Dorothy Davis, 22 years old, and, needing money, left the slain Mrs. Hackett's car as security for a $150 loan.

Meanwhile the murder was discovered and police, finding a letter from Miss Davis in Perry's hotel room in St. Louis, laid a trap in the Arkansas town. The fugitive returned there, apparently to claim the car, but escaped before police arrived. There the trail was lost.

CERMAK SUPPORTS MOVE TO BRING 1932 CONVENTIONS HERE

Mayor Cermak pledged the aid of the city administration yesterday in a campaign to bring the presidential conventions to Chicago in 1932. He gave assurances of city cooperation to Col. Robert I. Randolph, president of the Chicago Association of Commerce.

"I told Col. Randolph that the city will cooperate," the mayor said. "We hope also to bring the Shrine convention here during the World's Fair and many other conventions that have not been coming to Chicago."

A convention committee to urge Chicago's advantage upon the leaders of the national committees of the two parties will be announced today, Col. Randolph said.

Acquit Escort of Girl Who Died After Drinking Party

Belleville, Ill., May 19.—(AP)—James E. Smith, St. Louis, charged with manslaughter in the death of Miss Dorothy Mae Strecker, 21 year old school teacher of East St. Louis, was acquitted today by a jury. Smith was the school teacher's escort on a drinking party March 22 which ended in her death, thought to have been due to poisonous moonshine whisky.

HEAVY RAINFALL SWELLS STREAMS OF MIDDLE WEST

Heavy rains in Chicago and the middle west in the last 24 hours obliterated all signs of drought and started streams swelling to stages not reached for months.

The downpour in Chicago during the last 24 hour period was set at 2.68 inches by the weather bureau last night. The rain flooded subways and streets in many places.

In Peoria and other downstate cities the rainfall had been even heavier, Peoria reporting 2.42 inches, with the Illinois river there rising above the 12 foot stage, the highest it had been in months. At Quincy the fall was 2.24 inches.

The heavy rain cheered farmers, dispelling all fear of any water shortage for the spring growing season.

In the northwest area a sharp drop in temperature brought snow flurries and frost, both Pierre and Rapid City, S. D., reporting flurries after the mercury fell below 36 degrees. In Los Angeles an official maximum temperature was 88 degrees. The heat was accompanied by a gale which swept sand into the city from the desert area to the east.

The forecast for the Chicago area today was for cloudy and cooler. Tomorrow will be fair and warmer.

CARSON PIRIE SCOTT & CO

Moths Won't Resort To Your Closet If You Resort to "Reefer's" No-Moth Complete, $2

IF given half a chance those malicious little moths would spend both the winter and the summer seasons in your closet—but "Reefer's" No-Moth with its natural cedar oils makes it just too uncomfortable for them. Hang it on your baseboard—its odor is a thorough protection but it does not cling. Refills are $1.50 each.

Sixth Floor, South, State.

AN OUNCE OF PREVENTION ... Madam, wear Florsheim Shoes

The GLENVILLE Golf Shoe in White Buck with Black or Brown trim $12 other styles $10

FLORSHEIM Shoe Salon for Women 70 EAST MADISON

AMERICA'S MOST COMFORTABLE STYLE SHOE

COUPON FOR TRIBUNE ACCIDENT INSURANCE POLICY

For New Policy or Renewal. $1.25 a Year

To secure the Chicago Tribune-Federal $7,500.00 Travel Accident Insurance Policy, or to renew for another year one previously issued to you, cut out and fill in the application below and send it with registration fee of $1.25 to Tribune Insurance Dept., Federal Life Insurance Co., 160 N. Michigan Ave., Chicago, Ill. Remit by money order or check payable to Federal Life Insurance Company. (During the first five years, as provided in the policy, the value of all specific indemnities increases 10% each year the policy is renewed.)

☐ NEW POLICY OR ☐ RENEWAL
Check here if you wish your policy. Check here if you wish old policy returned.

APPLICATION for $7,500.00 TRAVEL ACCIDENT INSURANCE POLICY
Issued to Readers of the Chicago Tribune

If Renewal, write Policy Number here. No.....

(If you wish a new policy ALL QUESTIONS BELOW MUST BE ANSWERED. If you wish to renew a Policy previously issued to you, indicate above and fill in name, address and policy number.)

Do you apply for a $7,500.00 Travel Accident Policy in the Federal Life Insurance Company, issued only to Readers of The Chicago Tribune?.....

What is your Full Name?.....

Address?..... Number Street

..... City State

What is your Age?..... Place of Birth?.....

Date of Birth? Month..... Day..... Year.....

Are you Totally Blind or Deaf?..... Are you Crippled to the Extent That You Cannot Travel Safely in Public Places?.....

What is the name and address of person to whom you want this insurance paid in case you are killed? (If not answered insurance will be payable to your Estate.)

Beneficiary's Name?.....

Relationship?.....

Address?.....

Do you certify that you are or will become a reader of the Chicago Tribune?.....

Sign your name here.....

NOTICE: Not more than one policy will be issued to any one person.
Issued Only to Applicants Over 10 and Under 70 Years of Age.

CHAS. A. STEVENS & BROS
19-25 N. STATE ST.

Jubileeing Sky High

You don't need to be an experienced pilot to keep yourself sky high in fashion. These five presentations are just hints of the higher altitude fashions so easy to find every time you come shopping at Stevens.

For an Auspicious Takeoff

choose a summer handbag of "CordKnit"—the smartest of all the new sports handbags. This one is very large, comes in several colors, and costs but $8.50. Other "CordKnit" bags $5 and up.

HANDBAGS, FIRST FLOOR

You'd Almost Do a Nose Dive

over our copies of Cartier's new "Triple" rings and bracelets, all intertwined in clever, mysterious manner. Of sterling silver, plated in white, red, and green gold, signifying health, wealth and happiness. Exclusive with Stevens. 3 rings, $2.50. 3 bracelets, $5.95.

JEWELRY, FIRST FLOOR

Maneuvering

for gifts (the national habit at this time of year), you'd do well by yourself and the recipient to select this imported enameled Cigarette Case with its very small matching Lighter. Black, red or green. They come in a velvet lined gift box and are especially suggested for graduation or bridesmaids' gifts. Complete, $18.50.

GIFT GALLERIES, MEZZANINE

Massing Your Attack

on fashion, you'll concentrate on this very sporty pair of genuine pigskin gloves. They're marvelous for street wear, driving, and all the great outdoors. White and natural. Wash beautifully. $5.

GLOVES, FIRST FLOOR

Happy Landings

to the summer enthusiast who carries this capacious rubber-lined utility bag here, there, and everywhere. It has a fine moire exterior, pockets on the interior, and very smart wood frame. Green, rose, navy, tan, purple, King's blue, black. $7.50.

TOILETRIES, FIRST FLOOR

CHAS. A. STEVENS & BROS
19-25 N. State St.
Store hours, 9:30 to 6

Which Army Enemy Stains . . . with ANNETTE'S PERFECT CLEANSER 50c

It's a wonder! Sprinkle this snowy powder into the spot, rub in, and wash off. Spot's gone!

Safely removes food and beverage stains . . . peach, orange . . . all fruit juices . . . grease and even perspiration. Safe to use on the daintiest fabrics . . . cleans soiled lace and felts. Guaranteed by Good Housekeeping. Imparts no odor and—Cannot Leave a Ring!

Ask for Cleaning Guide for all fabrics as well as Light Materials

First Floor

CARSON PIRIE SCOTT AND COMPANY

Blum's—Vogue
630 South Michigan Avenue

Do you know that our Clearance Sale is now in progress?

Reductions are tremendous

ROTHMOOR COATS $25

Women who could afford coats ten times their price buy them. Their style's a revelation ... their needling is the famous Rothmoor kind ... their value is the sensation of the season. Blues, blacks, tweeds ... whites, too. Sizes 12 to 46

Others to $150.

MAURICE L. ROTHSCHILD
State at Jackson.

BRITAIN ASSAILS WAR DEBTS AND HIGH TARIFF BARS

Holds Them to Blame for Depression.

BY EDMOND TAYLOR.
[Chicago Tribune Press Service.]

GENEVA, May 19.—Encouraged by an onslaught today on tariffs and war debts by Arthur Henderson, British foreign secretary, the Pan-European commission stopped analyzing the situation this afternoon and took a bold plunge toward concrete action.

The committee voted unanimously to appoint a subcommittee of 17 to consider the individual proposals which have been submitted. This does not sound like such a bold plunge, but it seems like one here at Geneva, the atmosphere being what it is. For this subcommittee, contrary to custom, will commence its labors immediately and will render its report before the end of the session. On the basis of this report the main committee will either adopt a definite program or call an extraordinary session during the summer to do so.

Will Weigh All Plans.

The subcommittee will sit down tomorrow to weigh the merits of thirteen separate plans and several informal suggestions, ranging from Aristide Briand's scheme for a united states of Europe down to Maxim Litvinov's project for an economic nonaggression pact.

Among the informal, but none the less official, suggestions is Mr. Henderson's, which amounted to a proposal for free trade and the right of debtor nations to pay their obligations in kind, if at all. Mr. Henderson's actual wording was:

"Among the causes which contributed to the present world depression, the magnitude and high level of protective tariffs rank first. Behind these tariffs is subsidized, uneconomic, and wasteful production which competes with the natural harvest of more favored countries.

Raps War Debts.

"Meanwhile the principal creditor countries have insisted on the payment of debts which are due them and have refused to accept goods which the debtor countries offer. The consequent scramble for gold has largely contributed to the recent catastrophic fall in prices.

"This sequence of tariffs, payment of debts and scramble for gold is sapping the very foundations of our economic system. Everywhere agricultural countries are being forced into bankruptcy because they are being asked to pay in gold, which they have not got, instead of foods, which they have got. Before it is too late we must call once more for a change in policy, for a reduction in tariffs and for the abolition of restrictions on trade."

Russian Applauds Speech.

Litvinov, Russian foreign commissar, smiled broadly at what might have been an echo of his own words. Mr. Henderson's attack on high tariffs was just another way of saying what the chubby commissar said yesterday about dumping. Criticism of the debt system was a development of his own remarks and the whole tendency of the Britisher's speech was toward the economic truce Litvinov urged yesterday. In fact, stripped of its academic strictures on capitalism and its sales talk for the soviets, Litvinov's speech seems to have set the tone for the meeting.

Mr. Henderson in his speech rather unexpectedly declared that the British, while favoring any plan of cooperation, were particularly sympathetic with M. Briand's plan—with reservations, of course.

He said he could endorse the financial section of the French proposals wholeheartedly, and he added: "A great part of Europe is calling urgently for credits, but the countries having a surplus seem unwilling to lend." This part of M. Briand's scheme calls for a permanent financial committee to receive requests for credit and then persuade bankers to grant them.

Henderson Heads Disarm Parley.

Mr. Henderson was unanimously chosen chairman of the 1932 disarmament conference at a private meeting of the league of nations council after the close of its public session this morning.

The location of the conference has not yet been decided, pending a report by the committee. Many delegates are said to favor London in order to facilitate Mr. Henderson's preparatory work, but the committee is known to favor Geneva. The council will probably adopt the committee's report.

ROB COLLECTOR IN HALLWAY.

Two men halted Richard Attrean, 3120 Emerald avenue, in the hallway of a building at 3116 East 65th street yesterday and robbed him of $88. He is a collector for the Illinois Bell Telephone company.

Fights to Escape Electric Chair

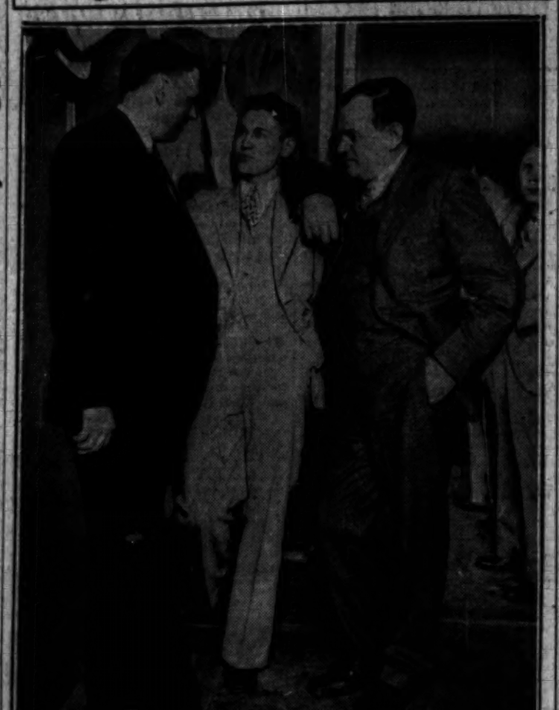

Ronald Oldham (left), attorney; Virgil Kirkland (center), Gary youth charged with murder of Arlene Draves, and Oscar Thiel, attorney, in consultation during the noon recess of trial at Valparaiso, Ind.
[TRIBUNE Photo.]

EVAN MADERA.
Evan Madera, witness for defense, who told of Virgil Kirkland and Arlene Draves starting for Crown Point to get married after a party previous to the one which resulted in the girl's death. He said they changed their minds after going part of the way.
[TRIBUNE Photo.]

GANDHI INDUCES BRITAIN TO FREE 11,000 PRISONERS

Will Halt Plots of Violence in Return.

BY JOHN STEELE.
(Pictures on back page.)
[Chicago Tribune Press Service.]

LONDON, May 19.—Indian agents in London today received details of the agreement reached between Mahatma Gandhi, Nationalist leader, and Viceroy Lord Willingdon at their recent conference. As a result greater optimism is shown on the part of Indians here who feel that they are closer in touch with realities than Gandhi, the mystic.

The first subject discussed between Gandhi and the viceroy was the release of about 16,000 prisoners, who are still held in Indian cells on the theory that they are guilty either of violence or plotting violence against the government. Gandhi, it is revealed, was also able to convince Lord Willingdon that about 11,000 of these prisoners were honest passive resisters, and, as a consequence, they will be released shortly.

Reveals Violence Plot.

On the other side the viceroy amazed Gandhi with evidence of the plotting of violence within the All-Indian Nationalist congress movement and the extent of soviet propaganda among his followers. Gandhi promised to deal with this immediately.

Such evidence, while convincing to Gandhi, is regarded as not sufficient for legal convictions, but the "holy man," a practical politician, has his own way of dealing with such activities outside the law, Indians in London declare.

Gandhi also expressed surprise at evidence of revolutionary activity on the northwest frontier and told the viceroy he would communicate with Sirdar Abdul Goolar Khan, who is in charge of that district for the All-India congress and who, it is alleged, claims innocence of knowledge of what is going on there. Gandhi will insist that Abdul Khan end the conspiracy.

Takes Moderate Path.

On the question of safeguards, the mahatma also declared he would take a more moderate line. The viceroy is said to have convinced him that safeguards are necessary during the transition period "in the interests of India," and Gandhi, in accepting this formula, said he would examine every proposal in the interest of India.

Gandhi has communicated with his agents here, informing them that he is convinced that the British are honestly trying to arrive at a settlement in the interests both of India and Great Britain, and that he has promised to coöperate in every case where he is certain the proposals are of interest to his country.

HOMESPUN FOR COUNTESS

BY WILLIAM SHIRER.
[Chicago Tribune Press Service.]

SIMLA, India, May 19.—The countess of Willingdon, wife of the viceroy, who rules over one-fifth of the human race, is the latest convert to "khaddar," the coarse homespun cloth which Mahatma Gandhi has popularized as one means of breaking British trade and finally British control in India. Mrs. Kasturbai Gandhi, the white haired wife of India's Nationalist leader, who has shared his trials and triumphs for forty years, converted her.

At least, that is what a close friend of Mrs. Gandhi confided today.

On Sunday Lady Willingdon invited Mrs. Gandhi to come to see her at the viceregal palace. Mrs. Gandhi did so, incidentally riding in a rickshaw which her husband had disdained to use the day before. The two talked for an hour.

"I would like to have some khaddar material," Lady Willingdon said. "I want to get in closer touch with the great Indian people that way."

Wants Something in Mauve.

After further picturing the simple little Indian huts, where the women folk spin all day long, Mrs. Gandhi said:

"I will send you some cloth."

"Have you something in mauve?" asked Lady Willingdon.

"Certainly, I will send you lots of mauve," Mrs. Gandhi replied. "I like your idea of getting in closer touch with the Indian people by buying homespun. You would know them better if you lived down in the plains instead of here in the Himalayan heights."

Lady Willingdon declared she herself favored a movement to keep the capital in New Delhi the year round. and Mrs. Gandhi departed, promising to send the homespun cloth upon returning to her home in Ahmedabad.

Married when 13 Years Old.

The Gandhis were married when both were 13 years old. She stayed with him through his heetic twenty years in South Africa, when he was constantly being prosecuted and jailed. The only time they have been separated in India was when he served two years in jail in 1922 to 1924, and nine months last year. She has never been imprisoned in India, but she served three months at hard labor in South Africa in 1910.

ROBBERS RAID DRESS SHOP.

Two Negroes held up Miss Bessie D'Arcy, owner of a dress shop at 5847 Sheridan road, yesterday and looted the shop of about 100 dresses valued at $1,675.

ITALIANS CHEER TOSCANINI AT OPERA; 20 SEIZED

MILAN, Italy, May 19. — (AP) — Twenty persons were arrested last night at a concert at the Scala Opera house for demonstrating in favor of Arturo Toscanini, director of the New York Philharmonic orchestra, who was expelled from Bologna recently when he refused to play the fascist anthem.

Shouting "Long live Toscanini," a number of persons in the audience interrupted the first number of the concert. Toscanini spent a large part of his professional life on the Scala stage.

Toscanini later was found at his home here, where he arrived Friday after he was asked to leave Bologna. Immediately upon his arrival, it was learned, three plain clothes detectives were assigned to guard him and his home as a measure of protection against possible demonstrations against him. No such incident occurred, however, and the guard was removed last night.

AUCTION
The Greatest Opportunity of All Time
$85,000
STOCK OF FINE DIAMONDS, WATCHES AND JEWELRY
All Unredeemed Loan Pledges to Be Sold Without Reserve On Our Premises, 140 N. Dearborn St.
TODAY 9:30 A. M.
LAST DAY
ILLINOIS STATE PAWNERS ASSOCIATION, Ltd.
140 NO. DEARBORN ST.
SOUTH-WEST CORNER RANDOLPH - BANK FLOOR

85c
Now buys the best dinner served at this low price in twenty years.
It is prepared in the home manner—generous, appetizing portions of perfect food. Served promptly, cheerfully, intelligently in Chicago's newest and most interesting place to dine.
Time and again, every day our patrons ask—
"How can it be done for 85c?"
STREET PARKING PERMITTED AFTER 6 P. M.
THAYER'S SPANISH ROOM
107 W. MADISON at CLARK
NEAR ALL LOOP THEATRES

Pastel Chiffons
$15

MAIZE CHIFFON with Jacket to Match, a $25.00 value at $15
We bought these exquisite pastel chiffons from a manufacturer who makes nothing but higher priced dresses. They're simply charming for Summer evenings. Printed chiffons and crepes also included.
Others from $19.75 to $39.50
F.N. Matthews & Co
35 E. Madison St.
Corner Wabash Ave.

America chooses PANAMA PACIFIC
for sea service to and from
California
During the last three years the Panama Pacific Line has carried the largest number of passengers by sea to and from California.
Because Panama Pacific liners are all new and modern electric ships—the largest, fastest and finest in the trade.
Because Panama Pacific liners—California, Virginia and Pennsylvania—were built specially and specifically for the intercoastal service.
Because Panama Pacific cuisine and service is unsurpassed anywhere on the Seven Seas.
Go Panama Pacific—via Havana and through the wonderful Panama Canal.
Special round trips arranged—one way water, one way rail. Also delightful 9-day all-expense-inclusive tours to Havana.
For complete information apply to any steamship or railroad agent or
Panama Pacific Line
INTERNATIONAL MERCANTILE MARINE COMPANY
Company's Passenger Office, 192 W. Madison St., Chicago, Randolph 7617, or any authorized steamship or railroad agent.

MANDEL BROTHERS
a store of youth a store of fashion a store of moderate prices*
*Copyrighted.
You'll Be Amazed at the Quality, the Style and the Price!
Bouclé Suits

$15
You'll Wonder How We Can Sell 3-Pc. Suits So Low!
We can't emphasize too much the beautiful quality of this boucle . . . for it's the very kind that used to be priced far beyond the reach of any but the smartest women! Now, thanks to a store that specializes in fashion at a moderate price, you can get new three-piece boucle suits for only $15 . . . if you hurry!
White! Brown! Skipper Blue! or Soft Pastels!
The Suits Illustrated achieve a look of daintiness by wearing lacy blouses . . . with soft ruffles or a jabot. Both have nicely fitted skirts and jackets. Sizes from 14-40.
Mandel's Sport Shop—Third Floor —Wabash.

CHAS. A. STEVENS & BROS
19-25 N. State St.
The Plaited Cape Coat—

Women who want the exclusive in quality at a price that considers their income, shop at Stevens!
This Coat is only one of our successes this season. Forstmann's Senta in Black or Skipper Blue. Sizes 12-18.
$49.50
Others $25 to $65.
Third Floor

Mirror Sale

$8.75
$7.50
$14.50
Convex
FROM a large purchase of a manufacturer's sample line at 40% discount. 50 patterns ranging from $7.50 to $40.
Tobey
Michigan Avenue at Lake Street

At 9:15 p.m. to PITTSBURGH and COLUMBUS
The train that Traveling Chicago takes—for Sleep!

The departure time is right. Catch it after dinner. The Station is right. La Salle Street Station—the only station on the Loop. The road bed is right. Sleep like a log. The arrival time is right. Enjoy a good breakfast—and keep your appointment in Pittsburgh!
No. 80 CHICAGO-PITTSBURGH
Leave Chicago 9:15 P.M.
Arrive Pittsburgh 9:00 A.M.
Arrive Columbus 7:15 A.M.
No. 5 PITTSBURGH-CHICAGO
Leave Pittsburgh 9:00 P.M.
Leave Columbus 12:01 midnight
Arrive Chicago 8:05 A.M.
Club Car, Dining Car, Sleeping Cars with Berth, Section and Room Accommodations.
(All Schedules Standard Time) Telephone for reservations to Wabash 8700
NEW YORK CENTRAL

CLARK'S FAMOUS CRUISES
North Cape Europe
June 29th, S. S. "CALGARY"
$550 up
Iceland, Norway, Denmark, Sweden, Kiel Canal, Holland (Paris, Rhine, Switzerland, Italy, Russia), England, Ireland. Select clientele; the most and best for your money.
Hotels, Drives, Fees, etc. included.
Write or Call for Specially Illustrated Booklet.
C. A. Baker, 140 South Dearborn Street
White Star Line, 185 North Dearborn Ave.
Frank C. Clark, Times Bldg., New York

Phone State 0040-0041
NEW BOOK
That Every Inventor, Patent or Trade-Mark Owner Should Read. Call, Write, or Phone for Complimentary Copy. Open Mondays Evenings Until 8:30.
JOSHUA R. H. POTTS
Patent and Trade-Mark Lawyer
160 North La Salle Street, Chicago
805 G Street, N. W., Washington, D. C.
1601 Chestnut Street, Philadelphia

Pastel Chiffons $15

t these exquisite pastel
from a manufacturer
e nothing but higher
ones. They're simply
for Summer evenings.
iffons and crepes also
rom $19.75 to $39.50
Matthews & Co
E. Madison St.
er Wabash Ave.

merica
chooses
ANAMA
ACIFIC
for sea
service
to and
from
ifornia
e three years the Panama
has carried the largest
assengers by sea to and
ia.
s Pacific liners are all new
lectric ships—the largest,
st in the trade.
s Pacific liners—Califor-
and Pennsylvania—were
and specifically for the
rvice.
s Pacific cuisine and ser-
eased anywhere on the
Pacific—via Havana and
nderful Panama Canal.
cruise arranged—one way
rail. Also delightful 9-day
usive tours to Havana.
rmation apply
ip or railroad
na Pacific
AMOUS CRUISES
th Cape
rope
S. S. "CALGARIC"
$50 up
y, Denmark, Sweden,
nland (Paris, Rhine,
ly, Russia), England,
ect clientele; the
e for your money.
, Fees, etc. included
ly Illustrated Booklet.
South Dearborn Street,
100 North Michigan Ave.
Times Bldg., New York
ale 0040-0041
BOOK
Trade-Mark Lawyer
Call, Write, or Phone
Court. Open Monday
R. H. POTTS
Trade-Mark Lawyer
Dalle Street, Chicago
W. Washington, D. C.
Street, Philadelphia

VETO OVERRIDDEN ON BILL TO TREAT EYES OF INFANTS

Ignore Opinion That Law Is Unconstitutional.

BY PERCY WOOD.
[Chicago Tribune Press Service.]

Springfield, Ill., May 19.—[Special.]—Gov. Emmerson vetoed the Thon prevention of blindness bill late today and within thirty minutes the house of representatives had passed it over his veto. The veto was 113-15 and the action was characterized by Republican leaders as "friendly."

H. L. THON. [Underwood Photo.]

The motion to disregard the veto, however, came from Democratic Minority Leader Igoe of Chicago. It faced Republican opposition at first, some coming from the Emmerson floor leader, Edgar F. Little [Rep., Champaign], but later gained support from strong Republicans and went booming through with little trouble.

Called Unconstitutional.

In his veto message, Gov. Emmerson stated that he took his action because Attorney General Carlstrom had filed an opinion holding that the forced injection of a silver nitrate solution into the eyes of every new born baby to prevent blindness—the provision of the bill—was beyond the police power of the state, an invasion of personal liberty, and was therefore unconstitutional.

At the conclusion of the reading of the message, Mr. Igoe moved to pass the bill over the veto, declaiming that if it is unconstitutional in Illinois to prevent blindness among babies, let's change the law."

Is Delay to Study Opinion.

Representative Frank A. McCarthy, Republican, Elgin] objected, saying that while he favored the bill, action should be postponed until the opinion could be studied. Mr. Little was of the same opinion.

Rep. C. Wilson [Republican, Kankakee] took the same stand, while favoring the basic provision of the measure, and added a remark about "playing politics with babies' eyes."

This brought a sharp rebuke from Mr. Igoe, who said, "If there's any politics in this bill, it's on your side of the house."

Representative Homer J. Tice [Rep., Quincy], rose at that point to support Little's motion, saying that he did so without offering offense to Mr. Emmerson.

"The governor could not have done otherwise than veto this bill with the facts before him," he said.

Rep. J. Schnackenberg [Rep., Chicago], was of the same opinion, adding that the constitutionality should be established by the Illinois Supreme court, not by the attorney general.

"I think the governor would be the highest man in the state if we were to pass this over his veto," said Schnackenberg.

Votes to Sustain Veto.

The roll was then called and the following representatives voted against the veto: Alfred S. Babb [Rep., Shannon], Edwin B. Bederman [Rep., Chicago], George W. Blackwell [Dem., Chicago], Arthur E. Fuller [Rep., Chicago], Frank E. Peter [Rep., Harvey], J. W. Harris [Dem., Chicago], F. W. Lewis [Dem., Calumet], R. V. Libonati [Rep., Chicago], Richard J. Lyons [Rep., Munsteel], Harry M. McCaskrin [Rep., Rock Island], James J. McVickers [Dem., Chicago], Carl O. Nyman [Rep., Rockford], Sol P. Roderick [Dem., Chicago], W. V. Rush [Rep., Shelbyville], and Robert Whiteley [Dem., Carlinville].

MOVIE STAR PAYS AND GOES FREE

LILYAN TASHMAN.

ALONA MARLOWE.

Lawyer Tells

Hollywood, Cal., May 19.—[Special.]—Joseph Marchetti, attorney, today stated that a cash settlement had been made with his client, Alona Marlowe, film actress, by Lilyan Tashman, whom Miss Marlowe accused of beating her in the dressing room of Edmund Lowe, Miss Tashman's actor husband.

The attorney said that Miss Marlowe's complaint at the city prosecutor's office was considered officially closed.

BANKERS POOR COAL INDUSTRY DOCTORS: GREEN

Houston, Tex., May 19.—(AP)—President William Green of the American Federation of Labor said today that "bankers have proved themselves to be mighty poor doctors in treating the economic ills of the bituminous coal industry and should not be permitted to prescribe for other industrial patients."

WILLIAM GREEN.

He reiterated charges that "powerful banking interests" were seeking to force a general reduction in wages and said it was the "solemn duty of the wage earners of the nation to resist." Mr. Green addressed the convention of the Brotherhood of Railway Trainmen.

He cited the bituminous coal industry as one where wages had been "reduced below the subsistence level" and said that the industry was, nevertheless, "on the verge of bankruptcy."

"It is most extraordinary that bankers should demand that other industries become deflated, that wages be reduced, and, as a result, employers and workers be reduced to the distressing level reached by the bituminous coal industry," he said.

It was the responsibility of management, the federation president said, to reduce production costs without reducing wages.

MABEL WARY OF MISSOURI WITH HER GRAPE JUICE

Washington, D. C., May 19.—(AP)—Mrs. Mabel Willebrandt has blacklisted Missouri as sales territory for her California grape concentrate clients.

The former assistant attorney general and prohibition prosecutor said today she had advised Fruit Industries, Ltd., "to stay away from Missouri" in their nationwide sales campaign.

"I was uncertain as to the scope of the state law there," she explained. "The sale of grape concentrates is not illegal under the federal law, but Missouri has a very stringent statute covering fruit juices. Consequently, Fruit Industries has not so much as advertised its products out there."

Mrs. Willebrandt added that her clients plan to ask the federal farm board for another $3,000,000 loan for expansion purposes.

MAN CONVICTED OF KILLING WIFE FREED IN ENGLAND

[Chicago Tribune Press Service.]

LONDON, May 19.—For the first time in 20 years a man convicted of murder by an English court and sentenced to death, has been freed. Awaiting hanging in the death cell three weeks for the murder of his wife, William Herbert Wallace of Liverpool, an insurance agent, walked out of the court of criminal appeal today, a free man.

"The case was not proved with that certainty which is necessary in order to justify a verdict of guilty," declared Lord Chief Justice Hewart in announcing the decision.

Only once since the court of criminal appeal was constituted in 1908 has a conviction of murder been quashed.

FIGHT CHICAGO'S RAISED HIGHWAY BILL IN SENATE

Governor's Floor Leaders Get Debate Postponed.

BY HAL FOUST.
[Chicago Tribune Press Service.]

Springfield, Ill., May 19.—[Special.]—An amendment to the administration's road appropriation bill, providing $5,000,000 to start construction on an elevated highway in Chicago, was read before the senate this afternoon and met the prompt opposition of Gov. Emmerson's floor leaders, Senator Richard J. Barr [Rep., Joliet] and Senator Harry Wright [Rep., De Kalb]. Debate was postponed until tomorrow.

A. A. HUEBSCH. [Du Bois Photo.]

Earlier in the day, the appropriation bill was advanced without argument from second reading, the amendment stage, to third reading, the passage stage. Arthur A. Huebsch [Rep., Brookfield] was carrying in his pocket the elevated highway amendment, which is sponsored by the Chicago Motor club. He was silent, awaiting word from the club on its attitude toward the project.

Huebsch Receives Word.

In the afternoon session, Senator Huebsch had received word.

"Because of a promise I made," he addressed the president of the senate, "I want to enter a motion to recall the road appropriation bill to second reading for consideration of an amendment. I am not sponsoring the amendment, but I gave my word that if I didn't introduce it I would let some one else do so."

"I have the amendment," said Senator Harold Kessinger [Rep., Aurora], and I'm introducing it because the motorists of Aurora and other parts of the Fox River Valley would greatly benefit by an elevated highway to Chicago's loop avoiding the delays and hazards of congested west side boulevards.

Calls for $107,300,000.

"Furthermore, it is time that the cities of Illinois, paying 85 per cent of the state's total road bill, receive something in return."

The Carlson bill, intended to combat gasoline bootlegging, was passed. It tightens regulations on the distribution of motor fuel and increases the penalty for evasion of the tax.

Here Comes the Groom

Correct attire, custom tailored in accordance with Jerrems' standard of faultless detail, is of unquestioned importance to memorable occasions. Formal turn-outs, especially, require the ease and distinction discernible only in clothes that are made solely for you — not for just anyone.

The complete frock coat outfit is
$90
and upwards

Jerrems
71 East Monroe Street
140 South Clark Street
7 South La Salle Street
225 North Wabash Avenue
824 South Michigan Avenue
1609 Orrington Avenue, Evanston

what have TULIPS to do with RUGS?

Only a half hour away from the noise and smoke of the loop, out where there is plenty of fresh air and sunshine, a thousand Chicago men and women are very busy these days weaving beauty and romance into deep-textured rugs destined to bring charm and comfort into homes all over this nation.

These Olson Rug Co. workers are HAPPY because they are useful and busy —because they love their work—because they work in an immaculately clean, modern, sunlit home of glass (with 40,000 window panes) set in the midst of soft green lawns, flower beds, trees, and hedges. There is inspiration in beautiful surroundings.

If you love beautiful things, we invite you to put aside a morning, an afternoon, or an evening this week to visit us. Ten thousand graceful tulips will nod a welcome to you. And in our showrooms you'll see more rugs than you've ever seen before—thousands of exquisite new Olson Persbana and Bokara American Orientals, luxurious Wiltons and rich carpetings fresh from the largest looms in the world.

You'll carry away with you a deep and lasting impression of one of Chicago's great industries, now in its 57th year.

OLSON RUG CO.
Factory: 2800 N. Crawford at Diversey
Salesroom Open Mon., Tues., Wed., Thurs., Sat. Till 10
BRANCH FACTORY SALESROOMS:
1520 W. Monroe St. Open Mon., Wed., Thurs. Nights Till 10 | 6032 S. Halsted St. Open Tues., Thurs., Sat. Nights Till 10

$50 AND $60
G.G.G. nationally famous suits in a sale that has earned city-wide fame at
$29.50

Such an event deserves city-wide fame . . it's giving Chicago men and young men exactly the same suits that are being sold nationally this very minute for $50 and $60 for $29.50 . . and it's giving them exactly the same suits that we ourselves sold for $50 and $60 until this event started. Keen, lithe, athletically styled suits . . broad shoulders, snug waists . . and custom sewn of nationally famous custom quality woolens . . real $50 and $60 G.G.G. suits at $29.50

3rd floor

$50 $65 $75
4-piece custom needled golf suits at
$38.50

The most highly developed tailoring organizations in the world needled these suits . . they needled them deftly, painstakingly, conscientiously . . in as fine a way as human skill can do it. Imported hand woven Shetlands, pure llama and camel's hair weaves, tweeds from famous Scottish looms . . a large, varied assortment in grays, tans and heather mixtures . . none worth less than $50 . . many even as high as $85

4th floor

$75 AND $85
Custom sewn silk lined suits at
$49.50

The best suits by the best makers of America

When we say these are the "best" we say so without qualifications. They are unquestionably the most perfect suits that time-trained skill and accumulated experience can possibly produce. Nothing but the richest of British weaves, nothing but the costliest of silk linings, nothing but the most superlative, studied custom style. Indeed, no superlatives are too strong for such quality and such value

Suits for men and young men concentrated for this event on 2nd floor.

MAURICE L ROTHSCHILD
MINNEAPOLIS — State at Jackson CHICAGO — ST. PAUL

Women

who know men best insist on this MAYONNAISE

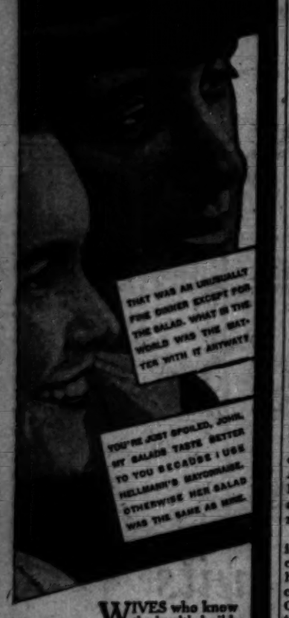
THAT WAS AN UNUSUALLY FINE DINNER EXCEPT FOR THE SALAD. WHAT IN THE WORLD WAS THE MATTER WITH IT ANYWAY?
YOU'RE JUST SPOILED, JOHN, MY SALADS TASTE BETTER TO YOU BECAUSE I USE HELLMANN'S MAYONNAISE. OTHERWISE HER SALAD WAS THE SAME AS MINE.

WIVES who know the health-building value of salads are among the most enthusiastic users of Hellmann's Mayonnaise. For the piquant, creamy flavor of this product has an extraordinary appeal to husbands. It wins them every time!

The reason for its unique flavor? Carefully chosen ingredients, first of all. Breakfast eggs, special salad oils, thrice strained vinegar, an unusual blend of Far East Spices. All mixed to the exact proportions of its famous old French recipe.

And then *double whipping* . . . a special scientific blending process that mixes the ingredients to a harmony of perfection.

Try Hellmann's Mayonnaise on the next salad that you serve your husband. If either of you feels that it does not measure up to every promise we make, please take back the jar and get your money.

Get a pint or half-pint jar today. Hellmann's is the mayonnaise that always has been identified by the Blue Ribbon on the label. It is sold by your grocer.

HELLMANN'S Double Whipped MAYONNAISE

Beautiful Women Use Mercolized Wax

To keep their skin at its best—always young, smooth and lovely—women famed for beauty, use pure Mercolized Wax. It prevents the skin from becoming aged, blemished or discolored. The instant the surface skin begins to look dry, flaky or faded, it is gently absorbed. The young under skin then brought into view is clear, soft and youthfully lovely. Mercolized Wax brings out the hidden beauty. Powdered Saxolite reduces wrinkles and other age signs. Simply dissolve 1 ounce Powdered Saxolite in ½ half pint witch hazel and use daily as a face lotion.

LOST AUTO TAG RACKET BARED; POLICE TO ACT

City Clerk Prepares List to Aid Roundup.

Illegal traffic in city automobile license tags has reached such proportions that City Clerk Peter J. Brady yesterday took action aiming at a wholesale police roundup and punishment of offenders.

PETER J. BRADY.

The city clerk announced that he had ordered printed 5,000 copies of a booklet listing the numbers of 12,085 duplicate tags which have been issued so far this year. These lists will be turned over to Acting Police Commissioner Alcock for distribution among the police. The policemen will be ordered to arrest drivers of cars carrying plates reported stolen or lost.

More than $50,000 a year in revenue is lost by the city through the duplicate license tag racket, Clerk Brady has been informed by H. D. Crotty, chief clerk in charge of licenses. Mr. Crotty estimated that 75 per cent of the "stolen or lost" plates are used after they are supposed to have disappeared.

Where "Lost" Tags Go.

"John Jones buys city license tag No. 1000 for $10 in the usual way," Mr. Crotty explained. "A few days later he comes in and makes out an affidavit that he has lost his tag and we are compelled to give him a duplicate for 50 cents. Jones then gives his first tag—which he did not lose—to his brother, who uses it instead of buying a new one. The city loses $9.50.

"Or maybe a thief stole Jones' tag together with a dozen more and bootlegged them for a dollar each. The owners obtain duplicates but the buyers of the stolen tags cheat the city."

Approximately 380,000 tags have been issued so far this year for passenger automobiles of 35 horse power or less and 12,085 duplicates have been issued in the same period. The number of duplicates issued in 1925 was 9,975. Last year the number was 18,845. According to Clerk Brady one reason for the increase has been laxity on the part of the city officials, the police, and the courts.

Sees Success For Move.

"The duplicate license tag racket not only is illegal and a revenue loss to the city, but its operation is unfair to the honest automobile owner who buys his tag and keeps it," said Mr. Brady. "I believe we have struck upon the right method of stopping it and if the police and courts will help we will be successful."

As soon as the duplicate license list booklets are in the hands of the police and arrests begin, the city clerk said, many offenders, fearing punishment, will hasten to protect themselves by buying new plates.

Holland Bars Jobs for All Foreign Musicians

[Chicago Tribune Press Service.]

THE HAGUE, Holland, May 19.—The Dutch government today prohibited the importation of foreign orchestras.

$10,000,000 MORE RECEIVED BY CITY FROM TAX FUNDS

City Controller Szymczak received a $10,000,000 remittance yesterday on the city's share of the 1929 taxes from County Treasurer McDonough, making a total of $22,000,000 that the city and school board have received so far. The money will be used to redeem 1929 tax anticipation warrants. It will take $108,000,000, according to the controller, to redeem all the 1929 warrants of the city and school board and pay the interest on them, with the exception of the warrants held by the city in its own special funds.

Overdue pay rolls of the city yesterday totaled approximately $1,500,000. The pay rolls longest overdue are being paid as money is collected from miscellaneous sources. The miscellaneous revenue is not sufficient to keep pace with the monthly city pay rolls which total about $4,250,000.

RCA AND ALLIED CONCERNS SUED FOR $1,500,000

Suit for $1,500,000 damages, charging conspiracy in restraint of trade and violation of the anti-trust laws, was filed against the Radio Corporation of America and associated concerns in the federal court yesterday by the Zaney-Gill corporation of Illinois.

The Zaney-Gill corporation, radio manufacturers, were named in an involuntary bankruptcy petition filed on Monday. The suit started on their behalf charges that the defendants, through cross licenses, the pooling of 4,000 patents, and the exaction of confiscatory royalties, have created a monopoly to the exclusion of independent concerns.

The defendants besides the Radio Corporation of America are the General Electric company, the American Telephone and Telegraph company, the Westinghouse Electric and Manufacturing company, the R. C. A.-Victor company, and the R. C. A. Radiotron company. The bill asks $500,000 actual and $1,000,000 punitive damages, under the terms of the anti-trust laws providing triple damages.

$657,000 ADDED TO CAPITAL OF U. OF CHICAGO

President Robert Maynard Hutchins of the University of Chicago announced yesterday the presentation of appropriations and gifts, totaling $657,000 to the university. Some of the appropriations represent capitalization of annual income grants already in existence.

The largest of the appropriations was one of $500,000 from the Rockefeller foundation, the income to be used in development of the faculty in the social science division. The half million dollars capitalizes the annual grant of $25,000 made by the Laura Spelman Rockefeller memorial in 1927.

The Rockefeller foundation also has made a new appropriation of $150,000 to be used in a three year period for the current expenses of the graduate school of social service administration. Half of the amount is granted contingent on the university providing $25,000 annually for the same purpose.

Sudden Snow Maroons 5 on Top of Pikes Peak

Colorado Springs, Colo., May 19.—(AP)—A 14 inch snow cap was deposited on Pikes Peak last night, marooning five employés in the Summit house.

The marooned men were not expected to experience difficulties, as they have abundant provisions.

CERMAK BACKS BILL TO ABOLISH TAXING BOARDS

Takes First Action on Relief Program.

(Continued from first page.)

active support of many civic and business organizations."

The advisory commission reported that in the conference with the senate revenue committee last Friday there was unanimous agreement that "a new system of assessment machinery must replace the present system, the faults of which are largely responsible for the present muddle." The advisory commission added that "these faults are not merely of personnel but are inherent in the system."

The commission charges that the present system "is complicated and decentralized," and that: "It dissipates responsibility. It cumulates delays. It invites political manipulation.

"This system must be changed in every part. The elective board of assessors must be abolished and responsibility centered in a single appointive county assessor with predetermined qualifications. The elective board of review must be abolished and in its place there must be an appointive board having no separate staff and no powers of original assessment, but with reviewing powers only."

Need Money for Bonds.

The county board has $1,900,000 in bonds due June 1 and no cash in hand or in sight with which to pay them. Deputy County Controller O'Connor asserted yesterday that unless the banks loan the money, the county must default on these bonds. The banks have not permitted any local government to default on bonds, either last year or this year.

It is reported that the county board has not made any formal application for a loan to meet the bonds.

MAY BRING SUITS

The county board yesterday took under consideration a proposal to institute foreclosure proceedings against all properties which have been forfeited for nonpayment of taxes. According to Michael J. O'Connor, deputy county controller, about $16,500,000 in delinquent taxes and penalties on 100,000 parcels of property are involved. It is expected the board will pass on the plan at the meeting next week.

Henry M. Ashton, an attorney experienced in tax matters, will be retained to prosecute the suits. The lawyer will be paid on a percentage basis. This arrangement has the consent of State's Attorney Swanson, it was said.

O'Connor reported that many of the delinquent taxes date back as far as 1890. With the filing of the suits, officials anticipate that many of the delinquent taxpayers will settle. Of the $16,500,000 outstanding about one-third represents penalties which, if collected, will go into the county treasury. The remainder will be distributed among the various tax spending bodies of the county.

ILLINOIS WOMEN'S CLUBS OPEN THEIR CONVENTION IN CITY

One thousand women from all parts of the state gathered yesterday in the grand ballroom of the Hotel Sherman in the thirty-sixth annual convention of the Illinois Federation of Women's clubs. Mrs. Louis L. Emmerson, wife of the governor, was a special guest at the opening session and was presented with a floral token of appreciation of her presence.

MRS. MARY WALL.

Mrs. J. Marc Fowler, formerly president of the state group and now a director of the national, emphasized the fact that the general federation is in favor of prohibition.

Col. Robert Isham Randolph, president of the Association of Commerce, extended the greetings of the city to the delegates. Mrs. Grant Beebe, vice president of the Illinois federation, voiced the same sentiments on behalf of the hostess club members of this city.

Mrs. Mary A. Wall of Murphysboro, president of the federation and presiding officer, responded with assurances of the gratitude of the visitors.

A social program was presented in the grand ballroom last night, featured by a processional of state, district, club and junior chairmen of the various departments, in a demonstration of the work and scope of each.

Fog Blankets New York Harbor; Delays 3 Liners

New York, May 19.—[Special.]—One of the heaviest fogs of the year swept in from the sea shortly after 9 a. m. today, settled down over the outer harbor and had not been dissipated this evening. Three liners were still at anchorage between Ambrose Lightship and Sandy Hook. Their 1,000 voyagers are not expected to land until morning. The liners are the liner Baltic, the Mauretania, and the French liner Paris.

BUS INFORMATION
To Anywhere in America
Phone: Wabash 7700
UNION BUS DEPOT
Roosevelt Rd. at Wabash Ave.
GREYHOUND DEPOT
164 N. State St.
Special Round Trips
HOLLAND $5.50
MUSKEGON $7.00
Low One Way Fares
Detroit ....$3.75 New York..$19.75
St. Louis... 3.75 Kansas City 8.00
Indianapolis.. 4.00 Minneapolis. 10.00
GREYHOUND Lines

Save at Walgreen's

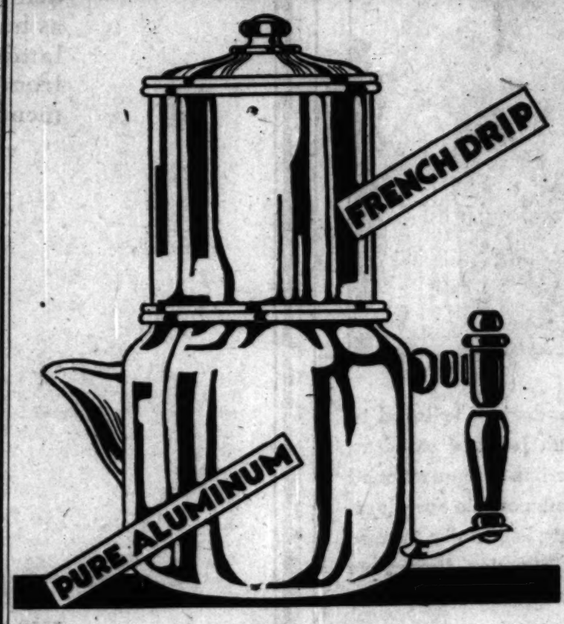

Drip-O-Lator

Makes Deliciously Flavored Coffee

Now you may enjoy fresh, delicious, full-flavored coffee brewed in a Drip-O-Lator. It's different, tastier, satisfying—and the coffee strength never varies. No boiling necessary—simple to use—coffee made in a jiffy. Six-cup size. Of heavy gauge pure aluminum. This is a regular 1.50 value, priced very special.

98c

CARSON PIRIE SCOTT & CO

What Well-Dressed Windows Are Wearing This Season

GLAZED CHINTZ

In 18th Century Design

95c YARD

An unusually characteristic 18th Century drawing on glazed chintz in color combinations that have real distinction. Grounds of green, peach, or eggplant. Exceptionally low priced for such excellent quality, 95c yard.

RUFFLED CURTAINS

Of Pastel Color Grenadine

$3.45 PAIR

As refreshing as a summer breeze, these sheer curtains of grenadine in cool pastel shades, with dainty white point d'esprit dots. They are bordered in full ruffles and have a cornice top. In rose, green, blue, peach, orchid color, 43 in. wide, 2¼ yds. long.

Sixth Floor, North, State.

• *Trouble Here* • *Causes Headaches* • *Eat Yeast*

POISONS FROM clogged intestines may cause those | HEADACHES ::: Strike out at them by correcting Intestinal Fatigue. | JUST EAT three cakes of Fleischmann's Yeast daily

HEADACHE? *Watch out!*

It's Nature's way of warning you of a serious health trouble—INTESTINAL FATIGUE

YOU know it well enough ::: that hot, splitting head means a badly deranged condition somewhere within your system. It demands serious attention!

Generally, doctors tell us, the trouble is that all-too-common one ::: Intestinal Fatigue!

In Intestinal Fatigue, waste material stagnates in your intestines, breeding poisons that circulate throughout your body. Headaches are one of the commonest results.

But don't think you can cure your trouble with violent purgatives and pills. *Permanent* relief from internal sluggishness demands a gentler, more sensible method.

For 75 years medical science has known such a method. Today it is available to you!

Eaten regularly, like any other food, Fleischmann's Yeast softens the clogging waste matter in your intestinal tract and stimulates its normal action that helps correct it.

Thus yeast corrects the *cause* of headaches. Your appetite picks up. You tire less easily—feel more energetic and alert.

But you must act! All drug stores have Fleischmann's Yeast—restaurants and soda fountains. Eat 3 cakes a day—before meals or between meals and as long as directions are on the label.

Eat FLEISCHMANN'S YEAST *for Health*—3 *Cakes a Day*

Always ask for *Fleischmann's* fresh Yeast (with the yellow label) ::: the only yeast "irradiated" to give it the Sunshine Vitamin D! Rich in Vitamins B and G, too.

TUNE TANGLES — SONGS OF YESTERDAY IN CROSSWORDS

The title of a song is in each Crossword. Solve the Crossword and name the song.

$5,000.00 IN CASH

Will Be Paid for Best Answers

No. 27 CHICAGO TRIBUNE'S TUNE TANGLES (2nd Series)

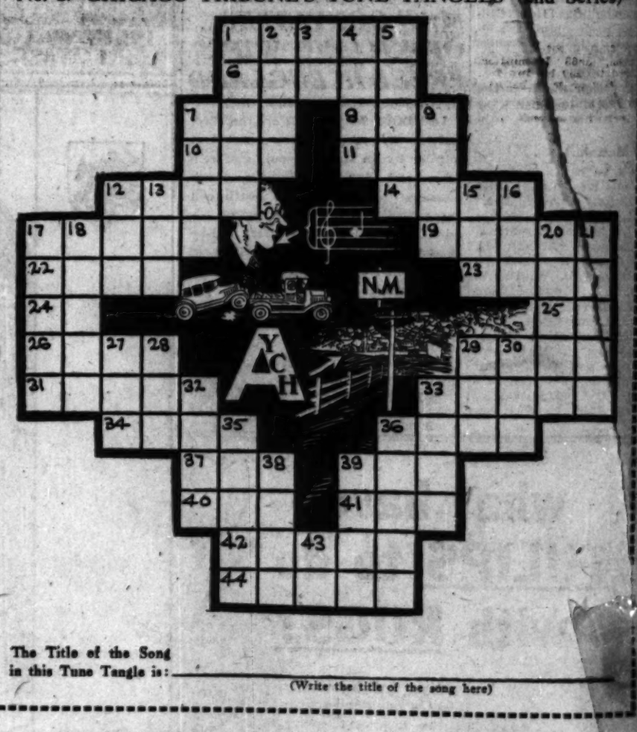

The Title of the Song in this Tune Tangle is: _____
(Write the title of the song here)

HORIZONTAL

1. Converses with
6. Wading bird
7. By way of
8. Existed
10. Finish
11. Egg of a louse
12. Kind of fish
14. Endure
17. Weapon
19. Constructed
22. Village (in the title)
23. An equal
24. Avenue (abbr.)
25. Pronoun (in the title)
26. Lease
29. God of love
31. Leg joints
33. Consecrated person
34. Number under twelve (pl.)
36. Thick part of milk
37. Fitting
39. Definite article
40. Jovial
41. Swat
42. European country
44. Top part of an altar

VERTICAL

1. Country of Asia (in the title)
2. Chief
3. Land measure
4. Small city (in the title)
5. Gastropod mollusk
7. Sell
9. Pierce
12. Pull
13. Vase
15. Partake of a light meal
16. Even score
17. Stiff; rigid
18. Intertwined
20. Citrus fruit
21. A meeting
27. Meshed fabric
28. Mound of sand
29. Organ of the head
30. Free of
32. Submerged obstruction
33. Beef fat
35. Paroxysm
36. Porcelain ware (in the title)
38. Kind
39. The one indicated
43. Indefinite article

Follow These Simple Rules:

1. Each evening for 42 consecutive evenings (not including Saturdays) W-G-N will broadcast 3 songs of yesterday—"Tune Tangles." On each day following the broadcast the Chicago Tribune will print a "Tune Tangle" Crossword Puzzle. Each puzzle will contain the title of one of the songs broadcast the preceding evening. You are invited to listen to the broadcast, solve the Tune Tangle Crossword in the next day's Tribune and name the song.

2. The Chicago Tribune will pay $5,000.00 in Cash Prizes to the persons who send in the nearest correctly solved and neatest complete sets of answers in accordance with these rules. NOTE: This means that you do not necessarily have to solve each of the 42 Tune Tangles completely to win. The prizes will be paid to the persons whose entries rank highest.

3. The prizes are as follows:

1st Prize		$1,000.00
2nd Prize		500.00
3rd Prize		250.00
Next 2 Prizes,	$100.00 each	200.00
Next 5 Prizes,	50.00 each	250.00
Next 10 Prizes,	25.00 each	250.00
Next 100 Prizes,	10.00 each	1,000.00
Next 310 Prizes,	5.00 each	1,550.00
430 Prizes, Totaling		$5,000.00

4. This offer is open to everyone—men, women, boys and girls—except employes of the Chicago Tribune and their families. You pay nothing. Just prove your skill.

5. Tune Tangle Crosswords are to be submitted only in complete sets. Do NOT send in each puzzle separately. Hold all puzzles until you have the complete set of 42. Then send them to "Tune Tangles," Chicago Tribune, Post-office Box 1718, Chicago, Illinois. All entries must be in by midnight, 15 days after Puzzle No. 42 has been printed.

6. Each entry must be sent by First Class Mail, postage prepaid. Entries with insufficient postage will be returned by the Postoffice Department. Contestants may submit as many sets of puzzles as they wish, but no contestant will be entitled to more than one prize.

7. You need not buy the Chicago Tribune. You may copy or trace the puzzles and send them in. The Chicago Tribune may be examined at any of its offices or at Public Libraries free of charge.

8. The judges will be appointed by the Chicago Tribune. Their decision will be final. In case of ties, a duplicate award will be paid to each tying contestant.

Tune in W-G-N Tonight at 10:10

THE NEXT TUNE TANGLE WILL APPEAR IN TOMORROW'S TRIBUNE

Copyright, 1931, Chicago Tribune

FIGHT PROPOSAL TO CHANGE STATE INCOME TAX BILL

Offset Plan Unfair, Says Civic Federation.

An emphatic denunciation of the proposed modification of the state income tax bill now pending before the general assembly was issued by the Civic Federation yesterday under the heading "Gold Brick Amendments."

"The much talked of amendment providing an offset of taxes paid on property against the computed tax on personal income," it read, "would have the following undesirable and unfair results:

"1. It would so reduce the amount of revenue otherwise derived from a state income tax as to make the operation of the proposed law farcical.

"No Relief for Realty."

"2. Therefore it would be disadvantageous to the average owner of real estate who would not get even the small relief from the state property tax now held forth in Senate bill 138.

"3. Two neighbors living in identical dwellings would be taxed unequally as the same amount of net personal income if one owned his home and paid taxes directly, while the other hired his residence and, over the average ten year period, paid the same thereon indirectly as part of his rent.

Calls Tax Offset Unsound.

"In addition to its obvious unfairness, the proposed property tax offset also is unsound, because it confuses two distinct objects of taxation, namely, property and income. It is not sufficient to say that because A. contributes directly to the support of government in proportion to the value of his property, therefore he should be relieved from payment of a new tax imposed to be imposed upon an entirely new object and uniform as to rate.

"Since the purpose of the income tax is to produce additional large revenue in order that real estate may be relieved of its burden, it must be obvious that such an offset, which automatically reduces the amount of new revenues, defeats the purpose of the income tax."

German Named as Cafe Raider; Bail Set at $30,000

John Wollik, 35 years old, 1622 West Ohio street, was held to the grand jury yesterday under a $30,000 bail after he had been identified as one of three gunmen who raided the C. and O. cafe, 509 North Clark street, last New Year's eve. Six persons were wounded in the holdup. Wollik was identified by Policeman John Kaier and Martin Joyce, both of whom were wounded during the raid. Two others of the alleged robbers, Sam Battaglia and George Rizzo, were wounded in the affray and were captured. They are awaiting trial.

ROBBED ON SOUTH SIDE.

Brian Abrahamson, 5063 Washington boulevard, was robbed of $30 by two Negroes who led him up to a hallway at 3141 Prairie avenue.

MISS GERMANY

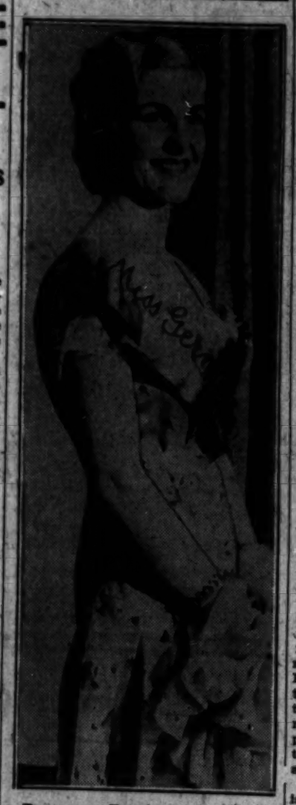

Baroness Freyberg, known as Daisy D'Or in German movies.

TESTS RIGHT OF STATE TO DEMAND TRIAL BY JURY

Whether a judge, at the behest of the state, may order a jury trial after the defendant has waived it will be put to a test by Judge Joseph B. David in Criminal court. Judge David yesterday, on motion of Assistant State's Attorney George Lavin, ordered a jury trial for Frank Scarnavasche, 60 years old, notwithstanding the fact that he had waived trial by jury.

Scarnavasche went on trial Monday for the murder of Santo Lacastro, 40 years old, 2833 Princeton avenue, who was killed in a card game quarrel. The trial opened with the selection of a jury. All day Monday was spent selecting jurors. After court convened yesterday Scarnavasche arose and said he had decided to waive the jury. The judge assented and the jurors who had been chosen were dismissed.

Then Angelo Lacastro, 22 years old, eldest of six sons of the slain man, who all appeared in court in black shirts, arose and asked: "Haven't we any rights?" Attorney Lavin then made a motion for the jury trial, and the judge granted the state's motion, asserting he would test whether the state has a right to demand jury trials.

WOULD EXEMPT PROPERTY TOLL FROM INCOME TAX

Amendments Alter Tice Measure, if Passed.

[Chicago Tribune Press Service.]

Springfield, Ill., May 19.—[Special.]—Twenty-two amendments to the state income tax bill were offered in the house of representatives today as the measure was set for special order of business next Tuesday. It will be debated warmly in that session—a fight to determine if it shall be advanced to third reading, the passing stage.

HOMER TICE.

The amendments were introduced by Representative Homer J. Tice [Rep., Greenview], an Emmerson leader. Twenty-one of them are to change the wording of the bill to make it conform with the remaining one, which provides that property tax may be deducted from the income tax in computing the amount going to the state.

The Illinois Agricultural association is directly behind this amendment, but it also has the approval, tacit and outspoken, of several of the larger real estate boards of the state.

Has Emergency Sentence.

To protect the income tax itself from a possible decision declaring the offset [as the deduction of property tax from income tax is known] unconstitutional, Mr. Tice included this sentence in his amendment:

"In the event the foregoing provision [the offset] is held unconstitutional and void, it is the intent and desire of the general assembly that the balance of this act be given effect without regard to the invalidity of this provision, and that such taxes imposed on the property by the state of Illinois or any taxing subdivision thereof shall, notwithstanding the provision to the contrary, be allowed as a deduction in computing net income in the same manner as provided in the case of taxes imposed by the United States and by states other than Illinois."

If this is included in the bill, and it becomes a law, a decision voiding the offset would have no effect on the income tax itself, Mr. Tice thinks.

A number of other amendments will be presented Tuesday, it is predicted, as Cook county members seek ways of preventing what they consider an additional burden upon the cities.

Pass Firearms Bill.

The house passed several bills, including the concealed weapon act advocated by the Chicago crime commission and engineered by Rep. Elmer J. Schnackenberg [Rep., Chicago.]. This makes it unlawful for a person to carry a firearm in an automobile if he associates with criminals of intends to use the weapon in a crime. The intention is to use this law in dealing with gangsters. It provides that no person may remove identification marks from a firearm and that possession of a weapon so treated shall be considered evidence that the possessor removed the numbers from it.

The Bolton bill to prevent the sale of habit forming drugs, particularly marijuana cigarets, was passed.

Two Chicago bills presented by Representative M. L. Igoe [Dem., Chicago] would give the South Park commissioners the right to lease land for the construction of an underground garage in Grant park, and to allow the construction of a 1,600 foot tower 400 feet south of Soldiers' field as a part of the World's Fair. This tower, Igoe said, would rest upon a base 600 feet square and would rise some 378 feet higher than the famed Empire State building in New York, now the world's tallest structure.

Shut Belgian Chemical Plant for Poison Gas Deaths

TILLEUR, Belgium, May 19.—(AP)—The communal authorities at Ougree have ordered the closing of the chemical works which allegedly was responsible for a number of deaths by poison gas last December. The board of directors has appealed their decision to the government.

FATHER TRAMPS STREET IN HUNT FOR SON'S HOME

Glenn Howard, eight months ago, grew tired of life on a small farm near Greenwood, S. C., and came to Chicago. He wrote occasional letters to his father, Daniel, 60 years old, from a Madison street address. He said he was employed as a plumber and doing well.

A short time ago the old farmhouse caught fire, sweeping away the barn and implement shed, and leaving a barren farm. The father believed it useless to start over again. He packed up and came to Chicago to join his son.

Arriving on Madison street, he could not remember the street number and his son's letters with the address had burned in the fire. All day yesterday he tramped Madison street. Last night with 17 cents in his pocket he appealed to the Warren avenue police. Capt. Daniel Lynch arranged for the father to sleep in the station last night and this morning will assign police to search for the son.

WATCH REPAIRING

At Wholesale Prices
Crystals Replaced
ROUND 25c
FANCY SHAPES OR UNBREAKABLE.... 50c
Watch Cleaning $1 | Main Spring 75c

JEWELRY AT WHOLESALE PRICES

PURE WATCH CO.
38 E. WACKER DRIVE, Cor. Wabash
12th Floor, Room 1252, Pure Oil Building

For GRADUATION or ENGAGEMENT

Diamond Rings

now $100 were $125

C. D. PEACOCK
JEWELERS
ESTABLISHED 1837 ◆ STATE and MONROE
PEACOCK'S—A Store for All the People

SMART STYLE INDIVIDUALIZED FOR YOU

For the First Time in Many Years

Capper & Capper
Offer Their Regular $5.00

White Broadcloth Shirt

at $3.85

These fine shirts are made expressly for us—according to our own rigid specifications. Thousands of dozens of them have been sold over our counters during the past five years at $5.00. Never until this season has the price been reduced—not even during sale time. They are now available in collar attached and neckband style at $3.85—three for $11.00.

Capper & Capper
CHICAGO
DETROIT
MILWAUKEE
MINNEAPOLIS

MICHIGAN AVENUE AT MONROE STREET
125 S. LA SALLE ST. | HOTEL SHERMAN | 900 N. MICHIGAN AVE.

MOST FOR YOUR MONEY AT THE HUB

Stein Bloch Tailors
INTERNATIONALLY RENOWNED

Stein-Bloch and Celanese

Now there is a powerful reason why you will prefer a Stein-Bloch suit—Stein-Bloch suits are lined with our beautiful, super-constructed, easy-to-slide into, Celanese lining, warranted for the entire life of the garment.

Then look for the Stein-Bloch label. It is their guarantee of quality and craftsmanship; a symbol of prestige and fine pedigree, of custom quality in gentlemen's clothes.

$45 to $85

[Stein-Bloch Clothes are sold exclusively in Chicago at THE HUB]

THE HUB
HENRY C. LYTTON & SONS
Stein Bloch Clothes

State and Jackson CHICAGO | Orrington and Church EVANSTON | Marion and Lake OAK PARK | Broadway and Fifth GARY

NEW WAISTLINES FOR BASS VIOLS, SCIENTIST'S GOAL

Dr. Miller Plans 5 Year Study of Acoustics.

Cleveland, O., May 19.—(AP)—Discovery of laws permitting creation of new waistlines for fat bass viols, new curves for sinuous tubas and style changes in general for musical instruments is the object of five years of research planned by Dr. Dayton C. Miller, new president of the Acoustical Society of America.

PROF. D. C. MILLER.

Dr. Miller says there is a great demand now for the establishment of fundamental laws governing the creation of music.

Once these laws are established we may build instruments interpreting more correctly the ideas of composers and give to orchestra, radio and sound motion picture audiences more correct reproduction, Dr. Miller says.

First Flute Cut from Reed.

"Musical instruments have been built arbitrarily," Dr. Miller says. "They just happened to grow."

"The flute, the oldest example of present day wind instruments, descended from the ancient pipes of Pan. The first flute was cut from a reed or bamboo. The saxophone is another example, the Parisian who made the first one in 1843 desiring to combine a horn with a clarinet.

"Like the people who made these instruments, we don't know the principles by which the sound vibrates through the reeds and the pipes. We don't know very much about the vibration of sound in the violin or the piano.

Science of Sound Neglected.

"While other physical sciences have been advancing rapidly during recent years, the science of sound has been very much neglected. Since the great advances in radio and talking movies some fundamental laws governing sounds created by musical instruments have been very much in demand."

Dr. Miller will conduct his researches in a little room which is almost without echo, material on the walls and ceiling absorbing about 85 per cent of the sound.

To eliminate as much distortion of waves as possible Dr. Miller will use in his studies the most simple measuring instrument—a tiny mirror that vibrates and reflects the vibrations on a photographic film.

Mrs. Goodwin Garst Files Second Bill for Divorce

For the second time in four months, Mrs. Lovena K. Garst, 437 Glencoe road, Highland Park, filed a suit for divorce from Goodwin Garst in the Circuit court at Waukegan yesterday. Garst is president of the Garst Manufacturing company, makers of machinery, 549 West Randolph street. The original suit in February was dismissed after a reconciliation. Both bills charged cruelty. She asked custody of their four children, ranging in age from 6 to 13 years.

ROBBER LOCKS UP HOTEL CLERK.

A young gunman held up Edward W. Fahey, clerk at the Harper Crest hotel, 5048 Harper avenue, early yesterday and stole $250 from the cash drawer after locking the clerk in a linen closet.

ROB THREE ON TRAIN IN WYOMING; CAUGHT BEFORE LEAVING IT

Rawlins, Wyo., May 19.—(AP)—In an area of Wyoming where train banditry has been carried on at infrequent intervals for more than thirty-five years, three passengers of the westbound Union Pacific Los Angeles limited were bound, gagged with adhesive tape, and robbed of $65 and a watch by two youths early today.

Two soldiers—Russell Howarth, 19, of Philadelphia, and George A. Bachman, 18, of Milwaukee—were taken from the train at Rock Springs and brought to the state penitentiary here. Officers said they recovered the loot from them.

The victims were Mrs. Joseph E. Huber, 60; her son, H. P. Huber, 30, and Mrs. M. A. Johnson, 60, all of St. Paul, Minn., who were en route to California. Mrs. Huber was chloroformed, but revived. The robbery occurred in a Pullman stateroom.

LISBON ROCKED BY TWO QUAKES; PEOPLE IN PANIC

LISBON, May 20—[Wednesday]—(AP)—Two sharp earth shocks were felt here early today, throwing the populace into panic. No casualties have been reported. The extent of the damage is unknown.

The first shock occurred at 3:20 a. m., rocking furniture, shaking pictures from walls, and tearing wide cracks in buildings. A few minutes later the second shock was felt, lasting ten seconds. It shook the capital severely. The people fled into the streets in their night clothes.

Sharp shocks were reported at Oporto and at Funchal, Madeira.

FREE! 1000

Beautiful Ladies' Overnight Bags given away FREE with each Cleaning order of 6 GARMENTS OR MORE or with order consisting of 1 FUR COAT to be Cleaned and Glazed for $3 together with 5 GARMENTS brought to either office. Offer expires MAY 30, 1931. BRING THIS AD WITH YOU

Get Your Bag Tomorrow

DRESSES CLEANED PRESSED FINISHED

SILK—WOOL—VELVET PLEATED OR PLAIN

Men's Suits and Topcoats Same Price

79¢

CASH AND CARRY

6 GARMENTS $4.50

Cleaned and Pressed

Fur Coats Cleaned and Glazed, $3

STERLING DRY CLEANERS

202 So. State St. 4th Floor, rear, Adams 190 N. State St. Room 300 Above Liggett's Harrison 5672 State-Lake Bldg. State 3130

Pickup and Delivery at Slight Extra Cost

Store Open 9:30-6—Auto Parking Service Wabash Ave. Door. No Delivery Charge.

CHAS·A·STEVENS·&·BROS

A NEGLIGEE—AS CHIC AS A FROCK!

$16.75

Colorful print with a tiered skirt

Even though you're at ease you'll feel dressed up in this Negligee of Silk Print. It looks like a lovely afternoon frock with its graceful cape and skirt!

And, what's more, it's special for May! Sizes 32-40.

Negligees Second Floor.

14 GIRLS ADMIT SETTING FIRE TO REFORM SCHOOL

Hickory Stick Whippings Told in Court.

Carthage, N. C., May 19.—(AP)—Fourteen of 16 girls who were indicted for first degree arson after two buildings burned at Samarcand, state institution for delinquent girls, where they were inmates, pleaded guilty today to attempted arson when they were brought to trial.

The pleas were entered after solicitor Don Phillips reduced the charges from first degree arson, a capital offense, to attempted arson. In the cases of Mary Bronson, of Rocky Mount, and Wilma Owens, of Fayetteville, he took a nol pros with leave.

The statute fixes the penalty for attempted arson at from four to ten years' imprisonment. Judge Michael Schenck will pronounce sentence tomorrow.

State witnesses examined gave testimony implicating the girls in the burning of the buildings and on cross-examination were questioned about methods of punishment used at Samarcand.

Six Girls Confess.

Lillian Crinshaw, supervisor of student government, quoted six of the girls as confessing to starting the fires. They were Margaret Abernethy, Edna Clark, Marian Mercer, Ollie Harding, Thelma Council and Rosa Mull.

Miss Crinshaw was asked in cross examination if the girls at Samarcand were ever locked up with a bread and water diet.

She said she never had known of such punishment, but said that on occasion the hair of girls who ran away had been clipped.

Hilda Godley, 16, an inmate, testified Pearl Styles, one of the defendants, told her she had helped set fire to Bickett hall.

Hilda said she had received several whippings, but only "when I needed it."

Whipped With a Stick.

Miss Estelle Stott, secretary to Supt. Agnes D. McNaughton, said refractory girls were whipped with a hickory stick.

She testified some girls received medical treatment after being punished, but said she thought this was unnecessary.

Watchman Hit Fighting Burglar Dies of Injuries

Wounded during a struggle with a Negro burglar last week, Stephen Grennan, 74 years old, 720 East 72d street died yesterday in Jackson Park hospital. His skull was fractured. Grennan, for 12 years a watchman in the offices of the F. E. Carey Coal company, 7006 South Chicago avenue, was making his rounds last Thursday when he came upon the burglar tampering with the office safe. The burglar, using the butt of his pistol, beat the aged watchman over the head. The thief escaped without loot.

HOLD TWO AS HOTEL ROBBERS.

Samuel Pers, 26 years old, 1544 North Maplewood avenue, and George Schreiner, 23, of 4911 West 28th street, Cicero, were under arrest yesterday charged with the attempted holdup of the Olympic hotel, 1013 North Clark street.

More Vets Granted Writs to Protect Apple Stands

Thirty-five world war veterans appeared before Judge William J. Lindsay in Superior court yesterday and were permitted to file an intervening petition to restrain the police department from interfering with their sale of apples on street corners. These veterans appeared to obtain the same right that had been granted Tony Walnick, 1440 West Erie street, who obtained a restraining order against the police last Saturday.

Bank Offers $1,000 Reward for Driver in Corey Death

The Harris Trust and Savings bank yesterday offered a reward of $1,000 for the identification of the motorist who struck and killed Chester Corey, 210 Davis street, Evanston, vice president of the bank, in Evanston, May 2. Howard W. Fenton, president of the bank, notified the Evanston police department of the reward.

ROBS WOMAN STORE MANAGER.

Mrs. Emily Bunsche, manager of a National Tea store at 1035 West 63d street, was robbed of $25 yesterday by a gunman.

OH! HOW GOOD fresh STRAWBERRY PIE 15¢

A flaky butter and egg crust bulging with nice, red, sun-ripened strawberries. Um!—it's delicious.

Harding's

JUST WONDERFUL FOOD

ALL OVER THE LOOP

Very Low Fares Over Decoration Day

3/4 of one way fare for the round trip

TO ALL POINTS within the States of Illinois, Indiana, Ohio and Michigan; also to Buffalo, N. Y., Niagara Falls, N. Y., Pittsburgh, Pa., Louisville, Ky., St. Louis, Mo., Charleston, W. Va., and intermediate points.

Buffalo, N. Y.	$14.15	Cleveland, Ohio	$ 6.30
Niagara Falls, N. Y.	13.80	Cincinnati, Ohio	9.70
Detroit, Mich.	7.40	Pittsburgh, Pa.	12.70
Grand Rapids, Mich.	8.00	Lafayette, Ind.	7.35
Toledo, Ohio	6.35	Indianapolis, Ind.	8.00
Columbus, Ohio	8.45	Louisville, Ky.	8.70

Good leaving Friday, May 29 (after 3 a. m.), and all day Saturday, May 30.

Returning, reach starting point not later than midnight of Monday, June 1.

Tickets good in coaches only. Children of proper age half fare.

TICKET OFFICES
163 West Jackson Street
232 N. Michigan Boulevard
La Salle Street Station
Central Station, Michigan Ave. and Roosevelt Road
For Information, phone Wabash 4900

NEW YORK CENTRAL
BIG FOUR ROUTE
MICHIGAN CENTRAL

SUBSCRIBE FOR THE CHICAGO TRIBUNE

"I've stood watch with the Keeper of the Light

© 1931, Liggett & Myers Tobacco Co.

Yet you'll find me wherever the boys get together"

Up in this bird's nest of a turret, or breasting the tides of a crowded city street, one welcomes the company of a good cigarette. And a good cigarette means good tobaccos. What smokers taste in Chesterfield is the aroma of riper, milder, better tobaccos, blended and cross-blended to bring out their finest flavor and fragrance.

FOR NINETEEN years, our Research Department has kept intimate touch with every new development of Science that could be applied to the manufacture of cigarettes. During this period there has been no development of tested value or importance to the smoker which we have not incorporated into the making of Chesterfield cigarettes.

Liggett & Myers Tobacco Co.

They're MILD—and yet they SATISFY!

Hear! Here!

A Spring suggestion worth listening to!

"Tweedmoor suits!

Fine for all-round business wear, thanks to the special weave of long-fibred Scotch chevi-ot wool. Shape-holding and wear-resisting. Rogers Peet's own importation.

Their smart style and spruce patterns are welcome additions to any well-dressed man's wardrobe.

Hand-tailored and quarter-lined; solids, mixtures, stripes, plaids.

$55 now; a higher wool market made us ask $65 last season.

Topcoats get the air!

Fancy patterns, hand-tailored by Rogers Peet—All-wool fabrics—Bargain-priced by us!

Were up to $50—

$28 now!

Shirts go, too!

Fancies, with collars attached or to match.

Were $3 and $3.50—

$2.15 now!

Poplins, whose near-est equivalent elsewhere is $2.95—Fancy and white collar attached.

Neckband in white only.

$2.15 now!

Wm. V. S. Pat. 65.

ROGERS PEET CLOTHING

Hats-Shoes-Furnishings

ANDERSON & BROTHERS

Michigan Boulevard at Washington

APPELLATE COURT UPHOLDS YEAR IN JAIL FOR KISSANE

Justifies Police Action in Arresting Gun Toter.

The Appellate court yesterday denied the appeal of Anthony [Red] Kissane, west side gangster, for a reversal of his conviction for carrying concealed weapons. The court decided that the police proceeded properly in arresting Kissane on the gun toting charge in November of 1929.

ANTHONY KISSANE. [TRIBUNE Photo.]

The Illinois Supreme court is the only tribunal now standing between Kissane and a term of one year in the Bridewell and a fine of $200. It was indicated by Kissane's attorneys that the case will be carried up to the Supreme court.

Court Upholds the Police.

Kissane, who was once tried for a double murder and acquitted, asked for a reversal of the sentence for gun carrying, imposed by Judge Daniel Trude, because he claimed that the police had no right to arrest him in the first instance and that the subsequent search which revealed that he was carrying a loaded revolver, was therefore illegal.

The reviewing court ruled that the police had reasonable ground to arrest Kissane as a suspect in the Lake View Trust and Savings bank robbery, which occurred on Nov. 11, 1929, two days before the arrest.

Sought as Robbery Suspect.

The police testified that the description given of one of the robbers fitted Kissane and that they were looking for him as a suspect. The court held that, inasmuch as the police had reasonable grounds to arrest Kissane as a bank robbery suspect, the search which revealed the hidden revolver was in accordance with the law.

The state's attorney's office pointed out that the Appellate court decision is in line with the Supreme court decisions on the same subject. The prosecutors say that in most gun carrying cases the police do not testify to a sufficient justification for the original arrest.

Russia Fits Up Huge Farm Machine Plant, but Everything Goes Wrong

BY HENRY WALES.
[Chicago Tribune Press Service.]

ROSTOV ON DON, April 24.—[By Mail.]—A Russian born American engineer, I. Fraes, formerly of New York and a member of the communist party in the United States, showed me over Selmashstrol, the huge new plant for the manufacture of agricultural implements here.

Mr. Fraes holds a responsible position in the factory and is befittingly impressed with the magnitude and possibilities of the plant, but he avoided displaying undue enthusiasm and carefully refrained from citing any of the fantastic figures on production, actual and expected, which purely Russian officials rattled off so glibly.

Mr. Fraes told me about the ideal sanitary conditions installed in the various units of the plant, change rooms, washrooms, shower baths, etc., but when I proposed that we visit them we found the fixtures set up all right, but not connected with the water mains. Nor was any apparatus for heating the water discernible to the naked eye.

Space Not a Total Loss.

The space was not a total loss, however, for a remarkably snappy looking girl with a vivid red scarf twisted around her bobbed head was selling milk and kidding with a group of workers in what was meant to be one room for baths.

There are a number of Americans employed as consultants, experts, and specialists by Selmashstrol. They include William S. Bowers of Cleveland, Harry Rode and A. L. Stevenson of Bad Axe, Mich.; Clyde Austin of Wellsville, N. Y., and his daughter, Miss Anita, who is returning to America; Harold Markuson and Ira Sklovsky of Moline, Ill.; M. Mastney of Chicago, and E. James Lowry of Lowry, W. Va., one time an ensign in the United States navy at Annapolis.

Besides these simon pure Yanks there are several other Russian born Americans, who became naturalized in the United States but have returned here to work. These include B. Romanoff of Chicago, who is here with his wife and seven children; Mike Gussroff of Boston, and John Kormoff of Cleveland.

Movies Three Times a Month.

Three times a month the movies show films with English and German subtitles for the Americans and Germans. The foreigners have a special card which permits them to butt in at the head of the long line of natives waiting to get in and buy their tickets without standing in line. There is also a special coöperative store for the foreigners, which sells food, certain articles of clothing, wine and vodka, cigarets, and other commodities.

The Americans are lodged in newly built apartments in Nakechevan, where the plant is located, or in Rostov, a few miles away, and all are in continuous arguments with the factory regarding rent. Officials there jot down arbitrary sums to be charged for lodging, which is deducted from the ruble payments in the monthly salary, and then is fiercely challenged by the Americans.

One American had $23 deducted for rent the first month. He has a three room flat, so did not protest. The next month his rent jumped to $98, and after plenty of battling he obtained a reduction to $43. A month later the rent dropped to $24, all by itself, without a word of complaint from him, and has remained constant there since.

Various forces are trying to start real production at Selmashstrol. The director of the plant has been changed half a dozen times in the last year or so. Interminable conferences to discuss working conditions and establish alibis at the lack of output are held almost daily. These begin at 3 or 4 o'clock in the afternoon and last often until midnight.

Under the communist system, any of the employés, be he or she ever so humble, can sit in and take an animated part in the discussion at any conference investigating work in their department. So the workers file in and sit down in the back benches—having nothing better to do after their shift—and chime in with their say-so after the white collar boys, Russian engineers, and officials and what have you, have their say.

All Make Long Speeches.

They all make long speeches, calling on the proletariat to work harder and put more enthusiasm—that's a bigger favorite than "formidable" in France—into the job, and discuss all sorts of theories until they are black in the face and it's nearly midnight and the last street car is leaving and then they break up.

Nobody brings up disagreeable subjects, such as lack of raw materials, ignorance of operating the expensive machinery installed and general inefficiency in the plant. Things are on a much loftier plane than dirty muckraking like that, and they soar, oratorically, to upper realms of fancy, gravely debating whether it will take two or three years for soviet Russia to reach the industrial development of the United States.

Real Russians are proud of the enormous number of workers employed at the plant and tell one in glowing terms that there are 16,000 on the pay roll. The American born Russians are not so naïve, however, and Mr. Fraes explained to me that a lot of folks I saw standing around getting in each other's way were apprentices and students being taught the business and were not to be considered on any account as part of the personnel.

The 5 day week provides a perfect reply to all intrusive questions about working conditions and production in a 5 year plan shop. When I visited the wood working department and found only three men and a boy working with a houn' dog looking on, it was explained that this was the day off in this department. When I asked why, then, those three gents and the laughing lad and the winsome canine were there, why it appeared they just came around to do a little practicing on their own time.

I inspected the painting department where the finished agricultural implements are given coats of red and yellow and blue paint, and found a score of girls in boots and aprons and bare arms, daubing the plows and harrows with long brushes and stenciling "Mak Kormak" on the seeders.

"How about the machinery that paints this stuff automatically?", I asked.

"Well, these girls don't know how to operate it and we find it's faster to paint by hand," my guide said.

Make 32 Plows a Day.

Thirty-two plows were the output the day I visited Selmashstrol. The schedule called for ten times that number.

The combine department is producing nothing. Nobody knows when it will start to produce because with all the rest of the machinery installed it seems there are one or two vital machines missing. Nobody seems to be able to get the assembling started. Everybody is waiting breathlessly for the Cheiyabinsk factory to be completed and let them make the combines.

Conveyors won't work in Russia. In all the units there are nice tracks laid down on the floor with the conveyor trucks or platform right there. But somehow nobody has ever been able to figure out the right speed which suits everybody. If it's not slow enough for some and then slowed down, it's still not slow enough for others.

So the practical Russian workers lug the stuff off the conveyors and drag it off to some corner, like a cat with a mouse, and there they can squat and hammer away and push and shove and worry the life out of their victim, be it harrow or drill.

The apparatus in the foundry, I learned, is not installed in the proper sequence. In fact, the various machinery is almost exactly reversed in its relative position in the huge building.

EDITORS URGED BY LEGGE TO AID FARM CO-OPS

Declares Agriculture Is National Issue.

BY PAUL POTTER.

"If I wanted to control the nation's thought I would rather write its newspaper editorials than either its laws or its songs."

ALEXANDER LEGGE.

Having paid the publishers of the middle west, attending the spring meeting of the Inland Daily Press association at the Morrison hotel, this compliment yesterday, Alexander Legge, former farm board chairman, urged them to see the value to agriculture and to international well being of their support of the co-operative marketing idea among farmers.

"National Problem," View.

"This so-called agricultural problem is really a national problem. We may as well recognize the fact that our agricultural class is the greatest single group of buyers we have, and I want to venture the opinion that none of us now living will again see any period of sustained general prosperity in which the agricultural producer does not participate."

Legge, now president of the International Harvester company, urged the publishers to study the mraketing act. "Then," he said, "get back of a program which merely means helping the farmers to unite to act collectively in controlling production, both as to quality and quantity."

Cites Industrial Changes.

The cry that this means interfering with somebody's business, the speaker said, was true. But any reorganization of a great industry, in his opinion, "must necessarily bring about certain changes in the old methods of handling the product."

"Can we afford to let the interests of a comparatively few traders engaged in the merchandising of a commodity stand in the way of the solution of one of the greatest economic questions in our generation?" asked Legge. "It is no criticism of the private trader that these changes are coming about," he added.

A resolution was adopted at the meeting advising members to insist that radio programs, if published, "should be handled as paid advertising."

Communists Hurl Scarlet Handbills at Danish King

SONDERBORG, Denmark, May 19.—(AP)—A handful of young communists today attempted to stage a demonstration again King Christian, who accompanied the queen on a visit to the province of Dänish Slesvig, but were circumvented by police. When their majesties landed from the royal yacht the communists attempted to throw scarlet hand bills into their carriage. Police frustrated them and the king was not even aware of the attempted demonstration.

What's a new model without Studebaker's new principle *free wheeling*

Studebaker

Builder of Champions

NO SUMMER MODEL CHANGES

FLORENCE REED. A recent photograph of this glamorous star whose latest success was *The Shanghai Gesture*. She is now in Hollywood to make pictures.

"I'm over 40!" SAYS FLORENCE REED

Famous stage Star tells how you, too, may keep youthful charm

"WITH a woman it's how old she *looks*, not how old she *is* that counts!" says Florence Reed, famous stage star.

"Stage and screen stars know how to stay young—how to *keep* youthful freshness year after year. And practically every prominent star shares one secret. Youthful charm depends on complexion beauty! We consider our complexions priceless. For years I have used Lux Toilet Soap regularly to keep my skin youthful."

Florence Reed is only one of countless beautiful favorites of the stage and screen who depend on Lux Toilet Soap to keep their complexions always exquisitely smooth.

In Hollywood actually 605 of the 613 important screen actresses use this fragrant white soap.

Surely *your* skin should be kept youthfully aglow—and *can* be—this safe, gentle way! Order several cakes—today!

Lux Toilet Soap—10¢

A Great Store in a Great City

THE FAIR

State, Adams and Dearborn Streets

Oak Park—Lake at Marion St. Milwaukee Ave. at Wood St.

The Trend is to The Fair, Where Lowest Prices Prevail

Miss ———, Wearing THE FAIR Precision Eyeglasses

$10 Precision Eyeglasses

With Super Quality Lenses

$3.88

Repeated Today Because of Inclement Weather!

Hundreds of thousands of satisfied Chicagoans who have employed our courteous, individualized optical service, testify to our ability to satisfy! These smart precision Toric glasses are available in Shelltex, Zylo, or Atlas white gold filled frames. Near or far vision and astigmatic correction included. Eye test gratis.

THE FAIR—Seventh Floor—Also Oak Park and Milwaukee Ave. Stores

DECORATION DAY EXCURSIONS

PITTSBURGH $8.00

YOUNGSTOWN $7.00 COLUMBUS $6.00

BEAVER FALLS—NEW BRIGHTON $7.50

Bargain Low Rate Round Trip Fares

FRIDAY, MAY 29th

Fast Schedules . . . via Famous Water Level Route in Modern Comfortable Coaches of the Maumee . . . Leading Overnight Train.

Going Friday, May 29 Central Standard Time		*Returning Saturday, May 30 Eastern Standard Time*	
Lv. Chicago (La Salle Street Station)	9:15 P. M.	Lv. Pittsburgh (P&LERR)	9:00 P. M.
Lv. Englewood	9:28 P. M.	Lv. Beaver Falls	8:39 P. M.
Lv. South Chicago	9:37 P. M.	Lv. Youngstown (Erie RR)	10:40 P. M.
Lv. Whiting	9:45 P. M.	Lv. Columbus (Union Station)	12:05 P. M.
Lv. Indiana Harbor	9:47 P. M.	*Central Standard Time*	
Lv. Gary	9:56 P. M.	Ar. Elkhart	5:38 A. M.
Lv. La Porte	10:36 P. M.	Ar. Mishawaka	6:46 A. M.
Lv. South Bend	11:10 P. M.	Ar. South Bend	6:54 A. M.
Lv. Mishawaka	11:30 P. M.	Ar. La Porte	6:36 A. M.
Lv. Elkhart	11:45 P. M.	Ar. Gary	7:13 A. M.
Eastern Standard Time		Ar. Indiana Harbor	7:22 A. M.
Ar. Columbus (Union Station)	7:15 A. M.	Ar. South Chicago	7:36 A. M.
Ar. Youngstown (Erie RR)	7:20 A. M.	Ar. Englewood	7:45 A. M.
Ar. Beaver Falls—New Brighton (P&LERR)	8:15 A. M.	Ar. Chicago (La Salle St. Sta.)	8:05 A. M.
Ar. Pittsburgh (P&LERR)	9:50 A. M.		

These bargain fares offer ideal opportunities for attractive trips over the Decoration Day Holiday. See the Sights or Visit Friends and Relatives in Pittsburgh, Youngstown, Columbus, or Beaver Falls — New Brighton.

Tickets will not be sold from Whiting to Columbus

Consult Agents: La Salle Street Station - 143 West Jackson St. - 232 No. Michigan Ave.

NEW YORK CENTRAL

CARSON PIRIE SCOTT & CO

PILLOWS PILLOWS PILLOWS

In a Sale at 95c

For living room, sun-room and porch. Colorful India prints and plain color cotton crashes; quaint Early American designs; striking Oriental colorings. Such pillows are seldom found in such great choice.

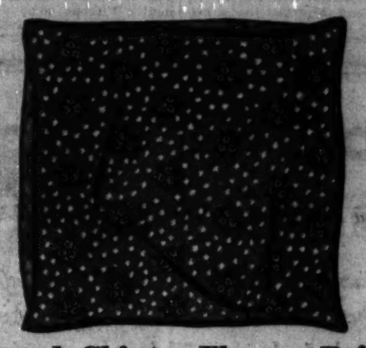

Glazed Chintz, Flower Print

Pillow in India Print Design

In Early American Pattern

Greatly Underpriced

Living Room Pillows

$1.95

Rich-looking rayon damasks with plain rayon trimmings. Colors: rose, green, rust, and gold—practically every important shade used in modern interiors.

Second Floor, Wabash.

BUSINESS RULE FOR SCHOOLS, AIM OF NEW TRUSTEE

Carr Tells His Hopes for Paring Budget.

Robert F. Carr, millionaire chemical manufacturer whom Mayor Cermak drafted for service on the board of education, gave an interview yesterday outlining the course he believes necessary to assure Chicago "a creditable administration of the public schools at reasonable cost to the taxpayers."

First of all, Mr. Carr favors a thorough investigation of school board expenditures to eliminate waste and extravagance. He maintains that hereafter the board must keep the budget trimmed within the limits of the taxpayers' purses.

"Judging by newspaper publicity given the public school department within the last few years," observed Mr. Carr, "there is a crying need for a painstaking study to improve the school board's business organization. In a department charged with the expenditure of some $90,000,000 annually, it should not be difficult to effect economies consistent with the present condition of business at large."

Wants Expense Investigated.

If the audit now being conducted at suggestion of the Cuthbertson senatorial committee achieves this purpose, Trustee Carr will be satisfied, he indicated.

One phase of expenditure the auditors should not overlook, Mr. Carr insisted, is that relating to the awarding of building contracts by the board. In this connection the only other Democratic trustee, Mrs. W. S. Hefferan, has openly charged the existence of a ring of favored contractors, whose exorbitant bids the board has accepted at expense of the taxpayers.

Trustee Carr professed the highest esteem for Lewis E. Myers, president of the board.

"I have known Mr. Myers since we were fellow members of the Technical club thirty-five years ago—he a young engineer and I just starting out as a professional chemist," Mr. Carr said. "I have high regard for his ability and integrity."

Expects Majority to Aid.

He entertains the same sentiments, the new trustee added, for William J. Bogan, superintendent of schools, and for Mrs. Hefferan. As for the other trustees, Mr. Carr declined to commit himself definitely.

"From my limited observation," he said, "I venture to predict that a majority of the board will go along on the program of economy and efficiency."

In shaping his policies the trustee indicated he would draw not only on the experience he gained as a trustee of the University of Illinois from 1915 to 1921 but also on the lessons learned in the upbuilding of the Dearborn Chemical company, now a $10,000,000 concern. He emphasized that he favors the elimination of politics in the board.

Urges Business Basis.

"I appreciate the difficulty of conducting public business in the same manner as successful private businesses are conducted," Mr. Carr conceded. "Civil service is a factor as are certain political practices and customs in vogue for years.

"And yet, while we do not have civil service in private business we do have seniority and a sympathetic interest in the welfare of employes. Rarely, if ever, are these employes shifted or dismissed unless for failure to perform their duty.

"To admit that the department of education cannot be carried on in a manner comparable with any other great business seems to me an admission of a lack of stamina and courage on the part of public servants."

His Career in Business.

The son of a country physician of Argenta, Ill., and a graduate of the University of Illinois school of chemistry, Mr. Carr came to Chicago in the year following the Columbian exposition with the country generally in the throes of a depression following the panic of 1893.

He found a job with the chemical company, then a small concern, within a short time became a partner, and in 1907 was elected president, giving himself and his brothers control. The brothers also control the Locomotive Firebox company, a concern of still greater capitalization.

EMMERSON LETS POOR RELIEF BILL BECOME LAW; EXPLAINS WHY

Springfield, Ill., May 19.—[Special.]—Gov. Emmerson late today allowed the Donahue poor relief bill to become a law without his signature. The bill allows the Cook county board to issue $3,000,000 in bonds for poor relief without a referendum providing it has already spent $500,000 the same year for the same purpose. The lack of a referendum prompted his action, the governor explained.

His statement, in part, read:

"As I have stated many times before, I am opposed to measures which authorized bond issues without first securing the consent of those who must pay the taxes to retire the bonds. But because the measure in question is an emergency one, designed to relieve misery among wage earners deprived of the opportunity to work and earn their own support, I am permitting this bill to become a law without my signature."

BEGIN INQUIRY TODAY ON SCHOOL LAND PURCHASES

Board's Deals in 10 Years Total $13,324,000.

Auditors brought from Cleveland at the suggestion of a state senate committee on education to audit the books of the Chicago board of education are expected to turn their attention today to the long list of land purchases which the board has made in the last 10 years at a total cost of $13,324,535.

The auditors, who started work on the books of the auditing department of the board on Saturday, were reported to have finished that phase of their investigation yesterday.

Pursuant to orders given by Lewis E. Myers, president of the board, the auditors will be furnished today with figures which will show that from 1920 to 1930, the board bought 555 acres of land, 283.3 acres of which is not now in use. In a recent committee meeting, President Myers called a halt to further land purchases, in view of the board's financial difficulties, until the extent of the present holdings is determined.

Cites Interest Charges.

Mr. Myers asserted that nearly $200,000 in interest and carrying charges was accumulating each year on the idle land the board had purchased "with probably too much of an eye to the future." He has said that "this investigation will not be a whitewash if I have anything to say about it."

The figures, to be submitted to the auditors today show a decided increase in land purchases in the last four years, of $3,996,627 having been expended for 361 acres in that period, almost twice the amount bought in the previous seven years.

The following table shows the school board land purchases since 1920:

Year.	Number of sites.	Acres.	Cost.
1920	25	54.4	$1,342,113
1921	13	18.3	597,263
1922	9	27	235,627
1923	5	5.8	135,630
1924	10	23.3	601,375
1925	11	32.6	677,934
1926	13	40	847,843
1927	36	144.3	3,586,700
1928	33	84	2,286,490
1929	14	90.85	2,021,835
1930	14	42.55	1,001,660

293 Acres Not Used.

Out of the total of 173 sites listed in the foregoing table, 61, totaling 293 acres, are not being used. Of this number 23 sites, totaling 129 acres, have been designated for building, but, since the board is now out of money, it has been forced to call a halt to all building. The purchase prices of the 61 unused sites total $6,148,596.

It was learned yesterday that the matter of school sites probably will be discussed today at a meeting of the buildings and grounds committee, of which Carter Blatchford is chairman.

Los Angeles Has Mad Dog Scare; 81 Bitten; 1 Dead

Los Angeles, Cal., May 19.—[Special.]—Five dogs reported as rabid were captured by authorities in Los Angeles today, continuing a mad dog scare which seized the city last week. Eighty-one persons were bitten by dogs last Saturday. One death, that of a 5 year old girl, resulted from rabies last week.

Barbara Bennett Better After Major Operation

New York, May 19.—(AP)—Barbara Bennett, dancer and wife of Morton Downey, was discharged today from a hospital where on May 7 she underwent a major operation. She is the daughter of Richard Bennett, stage star, and sister of Constance and Joan Bennett, motion picture actresses.

STOP DEPORTING OUR PEASANTS! FINNS TO RUSSIA

[Copyright: 1931: By the New York Times.]

HELSINGFORS, May 19.—The presentation of a soviet note to Finland yesterday protesting alleged Finnish chauvinistic ambitions in connection with the Ingrain question coincided with the deliverance of a Finnish note to Moscow about mass deportations from Ingria of peasants of Finnish origin, which measures Finland considers violate the Russo-Finnish peace treaty of 1920.

The Finnish note expresses hope that the soviets will find it possible to rectify matters, thereby eliminating cause for Finnish anxiety and improving Russo-Finnish relations.

The Russian protest note refers to a strong "Greater Finland" campaign, even aiming, it is alleged, to the incorporation of various Russian provinces with Finland. It is remarked here that the Russian note does not put forward any specific demands. Another Russian note yesterday referred to the alleged erection of Finnish military establishments along Finland's coast, and protested against alleged anti-soviet propaganda in Finland.

Sentence 3,500 Parents to Prison for School Strikes

[Chicago Tribune Press Service.]

BRUNSWICK, Germany, May 19.—Three thousand five hundred persons were sentenced to imprisonment here today for organizing school strikes in protest against the decrees of the state Fascist authorities. According to the decision of the Fascist minister of education, three days must be served either by the father or mother of each truant child. The families are appealing to the courts. The Brunswick jails are declared to be too small to hold the sentenced parents.

SHARE AND SHARE ALIKE

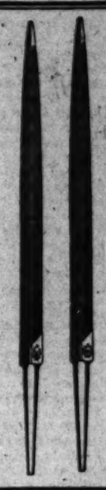

NICHOLSON and Black Diamond Files share equally in the manufacturing experience of the world's largest manufacturer of files.

There is no difference in the file quality represented by the Nicholson and Black Diamond Brands. At hardware and mill supply dealers'.

NICHOLSON FILE CO.
Providence, R. I., U.S.A.

A File for Every Purpose

NICHOLSON U.S.A. Providence Factory Nicholson File Co.

Philadelphia Factory G. & H. Barnett Co.

A Great Store in a Great City

THE FAIR

State, Adams and Dearborn Streets

In Our Spanish Room—Seventh Floor

Enjoy a Delightful

Noon Luncheon

11 A. M. to 4 P. M.

65c

CHOICE OF GRAPEFRUIT COCKTAIL OR SPRING VEGETABLE SOUP

CHOICE OF ROAST PRIME RIBS OF BEEF, CHICKEN A LA KING ON TOAST, IDEAL OR MASHED POTATOES, ASSORTED COLD MEATS, POTATO SALAD, HEAD LETTUCE AND CUCUMBER SALAD, FRENCH DRESSING

CHOICE OF ANY 15c DESSERT

COFFEE TEA MILK

IN OUR CAFETERIA—SEVENTH FLOOR

SHOPPERS' LUNCHEON

Roast Leg of Veal, Dressing, Jam Peas, Potatoes au Gratin or Cold Ham, Potato Salad and Cole Slaw, Red Raspberry Cobbler, Bread and Butter, Coffee Tea Milk

40c

FROM 10 A. M. TO 4:30 P. M.

THE FAIR Food Departments Save You Money

SUBSCRIBE FOR THE CHICAGO TRIBUNE

Do You Know *Your* Country?

Tune in WENR (N. B. C.) *just after the Weiner Minstrels... just before Amos and Andy . . . Wednesday evenings.*

AMERICA has places of surpassing beauty; majestic mountains, lakes like mirrors, forests primeval—

All this beauty and grandeur is yours. Shrines of romance and high chivalry are to be found everywhere if you but knew them. Here close to home is picturesque Galena, the home of the clerk who was hailed as the Nation's savior, the iron Grant; down in New Salem you will find mementoes of the great Lincoln.

East, west, north and south, America abounds in beauty and in romantic settings. Know your *own* country first. This year Americans will spend more than three and a half billion dollars while touring. You will find much to interest you *here at home.* Spend your holidays in America. Learn your own country, and in doing this you will increase your own enjoyment and hasten the return of prosperity.

You will get greater enjoyment out of your motoring this year if you know in advance something of the history, romance and beauty of the places you will visit.

Tune in WENR, the N. B. C. station in Chicago, every Wednesday evening at 9:30 p. m. Chicago daylight saving time, 8:30 p. m. central standard time. Listen to the Chicago Motor Club players and orchestra broadcasting "Roads of Romance." There is adventure, romance and history in these broadcasts. Each week a particularly attractive section of the country is featured.

The Chicago Motor Club Building at 66 East South Water Street

CHICAGO MOTOR *Club*

CHARLES M. HAYES, Pres.
66 E. South Water St.
Telephone—all departments—FRAnklin 1818
Affiliated with the American Automobile Association
This affiliation assures members of nation-wide service
1,053 A. A. A. Clubs in United States

Safety Glass

Ford cars are now equipped with safety glass in all doors and windows at a small extra charge

$15 *for the Coupe, De Luxe Coupe, Sport Coupe or Convertible Cabriolet*

$20 *for the Tudor Sedan, Standard Sedan, De Luxe Sedan, Town Sedan or Victoria*

THE Triplex safety glass windshield has always been an outstanding feature of the Model A Ford. By reducing the dangers of flying glass, it has saved many lives and prevented countless injuries in automobile collisions.

Now comes a further assurance of safety to every Ford owner . . . *polished plate safety glass in* ALL DOORS AND WINDOWS *at slight additional cost.*

The charge for this extra protection is unusually low because of large production and the development of new methods of manufacture. Simply tell the dealer when you buy the Ford that you want "safety plate glass in all doors and windows" and the car will be factory-equipped for you in that manner.

Today, as before, the safety glass windshield is furnished as standard equipment on all Ford cars without extra charge.

FORD OWNERS—*Please note that this announcement refers only to NEW CARS. Ford dealers are not in a position to install safety glass in the windows of your present Ford at the above prices.*

THE FORD

Ford

THREE GROUPS ASK WEALTH OF CAPT. MORRISON

Locate Adopted Daughter Believed Dead.

With three groups seeking a share in the $2,000,000 estate of Capt. Edward W. Morrison, known as the "million dollar millionaire," the proceedings to admit Morrison's will to probate were resumed yesterday before Probate Judge Henry Horner. The number of heirs was increased when it was announced that an adopted daughter, believed dead, had been located in Detroit.

Capt. Morrison owned among other properties the site at Clark and Madison streets on which the Morrison hotel was erected. At one time his estate was estimated to be worth $12,000,000. He died December of 1929 at the age of 82.

Twelve Named in Trust Fund.

The largest group of heirs consists of twelve cousins, nieces and nephews for whom a $100,000 trust fund was created. Capt. Morrison's will left most of the remainder of his estate for the founding of a home for the aged.

One of this group, Mrs. Lydia A. Harrison, 76 years old, 340 South Ogden avenue, a cousin, testified that Capt. Morrison had married twice and that he had no children.

Mrs. Alice Bernstein Schenker of Brunswick and her sister, Mrs. Margaret Rivers Brown, who claim to be adopted daughters of Capt. Morrison, comprise the second group. They are daughters of Joseph Bernstein, a junk dealer.

Mrs. Brown disappeared in 1922 and at a recent court hearing her father and sister said they were convinced she was dead. Yesterday Attorney John B. Block told the court that he had located Mrs. Brown in Detroit with her second husband.

Claims He Is Son.

Capt. William Edward Foulkes, 4215 Langley avenue, and his two daughters, Miss Ilba Foulkes and Mrs. Velma Cook, make up the third group of claimants. Foulkes, who is 71 years of, claims he is the illegitimate son of Capt. Morrison and Mary Prange, who was a domestic in Capt. Morrison's home. Like the man who he says was his father, he was for many years a lake boat captain.

George Kramer, 4538 Drexel boulevard, said he once operated a café at 35th street and Cottage Grove avenue and that Capt. Morrison was a regular customer. He said Morrison had told him about his son who was ten years older than Kramer.

Win Commissions at West Point

D. N. MOTHERWELL, CHICAGO. CHARLES E. HOEY, CHICAGO. ANGELO R. DEL CAMPO, CHICAGO. ARTHUR R. HERCZ, CHICAGO.

H. R. UHLMAN, BLUE ISLAND. FRED'K G. SAINT, ELMHURST.

16 GRADUATING AT WEST POINT FROM ILLINOIS

Four of Class Are from Chicago.

West Point, N. Y., May 19.—[Special.]—Included in the class of 296 cadets who will receive their diplomas here as graduates of the United States Military academy and commissions as second lieutenants in the regular army are sixteen cadets from Illinois.

Chicago residents are Charles E. Hoy, 4153 Washington boulevard, son of Mr. Thomas H. Hoy; Angelo R. Del Campo, 2012 Walnut street, son of Mr. A. R. Del Campo; Arthur R. Hercz, 629 Stratford place, son of Mr. Arthur Hercz, and David N. Motherwell, 10502 South Leavitt street, son of Mr. Robert N. Motherwell.

Other residents of Illinois are Carl W. Carlmark, 1621 20th avenue, Moline, son of Mr. C. J. Carlmark; Hilbert F. Muenter, Hoyleton, son of Mrs. Anna Muenter; Harold R. Uhlman, Blue Island, son of Mr. Otto Uhlman; Scott M. Sanford, Cambridge, son of Mrs. S. N. Sanford; John T. Westermeier, Carlinville, son of Dr. George W. Westermeier; John B. Sullivan, Decatur, son of Mr. P. B. Sullivan; Frederick G. Saint, Elmhurst, son of Mr. G. A. Saint; Richard H. Lane, Gibson City, son of Mr. Robert N. Lane; Harold A. Hughes, Bloomington, son of Mr. Clinton B. Hughes; George F. Hartman, Lawrenceville, son of Mr. F. L. Hartman; Merle L. Fisher, Savanna, son of Mr. Charles W. Fisher, and Gunnar C. Carlson, Moline, son of Mrs. Jeckla A. Carlson.

Pershing to Speak.

Graduation ceremonies will be held in the open at the base of Battle Monument on historic Trophy Point with Gen. John J. Pershing making the principal address and presenting the diplomas and commissions.

Carlmark, Hoy, Muenter and Uhlman have all requested a detail with the air corps. Next fall they will be ordered to an army flying school for training as aviators. On winning their wings as pilots they will be permanently transferred to the air corps.

Pending completion of this training, Carlmark, Hoy and Muenter will be commissioned in the coast artillery, and Uhlman in the infantry. Branches selected by other residents of Illinois are Engineers Saint, field artillery, Westermeier, Lane and Carlson; cavalry, Fisher and Sanford; coast artillery, Hughes; infantry, Hartman and Sullivan.

Saint will graduate a cadet captain, having commanded company K since last June. Saint has also won high honors academically, having won the gold stars of a distinguished cadet since his plebe year. These stars are awarded to cadets whose marks in every subject are 92 per cent or better. Saint was a freshman at Purdue when appointed by Representative Frank R. Reid. In addition to his academic and military honors, Saint is chairman of the cadet honor committee and advertising manager of the Pointer, a cadet magazine.

Captain of Ball Team.

Hoy of Chicago, who was a freshman at Crane college when appointed by Representative Stanley Kunz, is the regular catcher and captain of the Army baseball team and has won two major "A's" in that sport. Hoy is first sergeant of Company "C."

Motherwell won his appointment as a result of a competitive examination which he took as a member of the national guard. Motherwell is a cadet first sergeant and has been on the Army gymnastic team for the last three years, winning a monogram twice in that sport.

Uhlman, a graduate of Blue Island High school was appointed by former Representative Elliott W. Sproul. Uhlman has been on the Army football, boxing and soccer squads and is a qualified rifle, pistol and machine gun shot.

Del Campo, a cadet sergeant stands high in his class having been within the first forty-three since admission. He was appointed by Senator Charles S. Deneen while a freshman at Crane junior college. Del Campo is an expert pistol shot and was on the Army pistol team last year.

Representative Fred A. Britten appointed Herez soon after his graduation from Lake View High school. Herez is a member of the Dialectic society.

2 EX-POLICEMEN GUILTY OF VICE SQUAD 'ASSAULT'

New York, May 19.—[Special.]—A jury which had deliberated for almost three hours this afternoon found William B. Lewis and Edgar P. McFarland, dismissed vice squad policemen, guilty of assault in the second degree upon Mrs. Genevieve Potocki, whom they arrested for prostitution on Sept. 23, 1930.

Judge Charles C. Nott Jr., who presided at the trial in General Sessions, remanded the two men to the Tombs to await sentence a week from today. The punishment for second degree assault is either a sentence of up to five years, or a fine up to $1,000 or both.

COURT REVERSES 9 CONVICTIONS IN POLL FRAUD CASE

Convictions for election frauds of five men who had served as judges and clerks of election in the 27th ward in 1928 and of four precinct workers were reversed yesterday by the Appellate court, which granted a new trial. The higher court held that the defendants did not have a fair trial before Judge Thomas Taylor because prejudicial and illegal evidence was permitted to be used against them.

The defendants are: Barney Solomon, Adolph Abernathy, Frank Harkelroad, William McLarin, and Bernard Cooney, who were fined $500 each; James Dorsey and John Huntzinger, and Frank Smith, sentenced to six months in the county jail and $500 fines, and Linder Wilkinson, one year in the county jail and a $1,000 fine.

The Appellate court's action was based on the fact that statements taken from the men in the offices of the election commissioners were read to the jury undeleted. The statements, according to the higher courts, contained "charges, insinuations, speculations, and conclusions" by Attorney Urban Lavery, who then represented the election commissioners and who questioned the defendants.

17 W. Madison 133 W. Madison 136 N. State 179 S. State 110 S. Dearborn

Schulte

Examination Without Charge

Smart White Gold Filled Frames with finest toric lenses for near or for far vision specially fitted to your individual needs.

Open Till 9 P. M.

$5.50

CHAS·A·STEVENS·&·BROS
19-25 N. State-st.

MORE HANDMADE LINGERIE

Special Only Because It's May!

$3.95
$5.00

—French Finish crepe de chine, of course
—Alencon patterned lace beautifully appliqued on each garment
—New fitted lines
—A luscious Tea Rose

Combination . . $3.95
Nightrobe $5.00
Panties $3.95

Lingerie—Second Floor.

Savings

on food you now throw out will buy this new

ICE-O-MATIC

INTERVIEWING thousands of owners of Williams Ice-O-Matics disclosed that this new type electrical refrigeration saves many families as much as $10 every month! Ice-O-Matic more than repays its purchase price.

At an operating cost of only a few pennies daily—less than ice bills — Ice-O-Matic maintains your family's food supply at a constant, low temperature. Your perishables are always protected below 50°—the danger line.

There is a welcome saving in foods kept fresh and sweet. Waste is reduced. Flavor is preserved. New zest is added to menus. You save time and steps through the help of this economical electrical servant.

Ice-O-Matic will give you lifetime refrigeration at lowest cost—and you can own one easily. Come here today. Ask about our special payment plan—and about the *3-year guarantee.*

Put in your home for as little as

$10

DOWN

Ice-O-Matic will pay for itself by savings on food and ice bills!

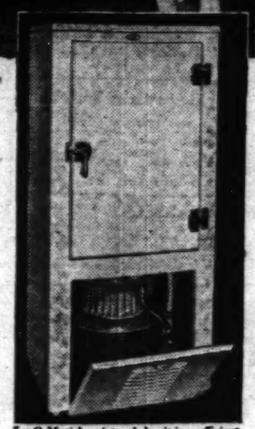

Ice-O-Matic's quiet sealed unit is so efficient it can be placed on top of the cabinet, as shown in the model in illustration, or in a lower compartment as shown directly above.

WILLIAMS ICE-O-MATIC REFRIGERATION

SAMPSON ELECTRIC CO., 3201 So. Michigan Ave., Chicago

Chicago Dealers

WONDER RADIO SALES, 3810 Irving Park Blvd.
REHM RADIO SALES, 11385 So. Michigan Ave.
CARR'S RADIO STORES, INC., 850 E. 63rd St.
HANSON PARK MILL & LBR. SUP. CO., 5906-26 W. Grand Ave.
BASKIND RADIO STORE, 4007 W. North Ave.
KASTNER'S RADIO STORE, 4235 W. 26th St.
CENTRAL DISTRICT FURN. CO., 3621 S. Halsted St.
GENERAL FURNITURE CO., 1101 Belmont Ave., 3030 East 92d St., 11155 Michigan Ave., 2947 Milwaukee Ave., 1709 Chicago Ave., 3910 West 26th St., 4204 North Ave., 2608 North Ave., 6155 So. Halsted St.
RITTER'S RADIO STORE, 1719 W. Chicago Ave.
TRI-PARK RADIO SALES, 6022 S. Halsted St.
BEVERLY ELECTRIC CO., 1753 W. 95th St.
THE DELIGHT SHOP, 3428 W. 63rd St.
C. A. LONDELIUS & SONS, INC., 6235 S. Peoria St.
A. J. PETERSEN FURN. CO., 3413 W. North Ave.
JOSEPH A. BOHAC, 2842 W. 89th St.
WEISKOPF BROS., 2034-38 W. 51st St.
ZAHN'S RADIO SHOP, 2948 Milwaukee Ave.

Dealers Outside Chicago

Illinois

ALEDO—Detwiler Bros. Hdw. Co., 118 E. 7th St.
AMBOY—Ray Cauliner
CANTON—Avery's, Inc., 17-19 E. Chestnut St.
CHAMPAIGN — Progressive Sales Co., 318 N. Walnut
CHILLICOTHE — Guy W. Wait, 128 S. Second St.
CICERO—Grand Furniture Co., 6018 W. 22nd St.
CULLOM—Joseph F. Koerner
DECATUR—Decatur Music Shop, 118 E. Williams St.
ELGIN—Victor B. Neiswanger, 9 S. Spring St.
GALESBURG—O. T. Johnson Dry Goods Co., 128 E. Main
HAMPSHIRE—Wilcox Pharm.
HOOPESTON—Hickman Electric Co., 309 E. Main
KANKAKEE—William J. Roy, 246 E. Court St.
KIRKLAND—Kirkland Motor Sales
KNOXVILLE—Philbird & Hebard
LEE—Wrigley & Parker.
LINCOLN—M. & M. Electric Co., 118 N. McLean St.
MASON CITY—Brinner Bros.
MOLINE—The Sea Post Co., 511 15th St.
MONMOUTH—John C. Allen Co., 53 Public Square
PEKIN—Pekin Hardware Co., 342 Margaret St.
PEORIA—Banner Furniture Co., 1411-13 S. Adams St.
PLANO—Weir Garage
PRAIRIE VIEW — Herschberger Bros.
PRINCETON—Lenihan Motor Sales, 22 W. Marion St.
ROCKFORD—Haddorff Music House, 220 N. Main St.
ROCK ISLAND—McCabe Dry Goods Co., 1713 Third Ave.
SPARLAND—Radik Sales Co.
STERLING—Chamberlin Electric Shop, 1201 E. 4th St.
SUMMIT—Edw. F. Spadoni, 7326 Archer Ave.

Indiana

KENTLAND—Boone Pharmacy Co.

CARSON PIRIE SCOTT & Co

Misses' Silk Jacket Frocks

Flaunt Summer Chic in Color

The Jacket Frocks $39.50

They are misses' fashions, delightfully gay with bright scarfs, jackets and patent belts. They set the choicest color combinations.

The one on the right is in brown with yellow and a soft green. Also in brown, blue, and pink.

The frock at left uses yellow and green, and navy with white and red in its Ascot scarf and V bands. Both are in silk crepe.

Misses' Frocks, Fourth Floor, North

The Coats That Leave Off Fur

THAT MAKE THE MOST OF EVERY FASHION DETAIL

There's probably more fashion intrigue in the furless cloth coat than in any other garment. And with 1931 technique the result is the most flattering fashions that are worn any hour of the day. The colors are black, brown, tan, blue. This group features—

THE REVER NECKLINE
NEW SLEEVE TREATMENTS
PATOU'S WRAP AROUND
ROWS OF STITCHING

$39.50

Misses' and Women's Sizes, Fourth Floor, North

GERMAN WARSHIP SLIDES INTO SEA AHEAD OF TIME

Hindenburg Hurls Bottle, but Misses Vessel.

BY SIGRID SCHULTZ.
[Chicago Tribune Press Service.]

KIEL, Germany, May 19.—The first new capital ship in the navy of the German republic slipped down the ways this noon before Chancellor Bruening finished his christening speech and before President von Hindenburg could smash a bottle of champagne on the ship's prow.

CHANCELLOR BRUENING.
[Acme Photo.]

The president shouted "Deutschland is thy name!" as the "pocket warship" was settling in the blue waters of the Kiel harbor. The naval band, transfixed with surprise at the sudden start of the ship over the slide, hurriedly played the national anthem. Only a small group out of the 60,000 onlookers recovered from their astonishment in time to join in singing "Deutschland Ueber Alles."

A tense atmosphere prevailed at Kiel and at the wharves all day. This is the city where just 12 years and seven months ago, hungry sailors started the revolution which overthrew the empire, forced former Kaiser Wilhelm to flee. Today, as the cannons of the entire fleet boomed a welcome to President von Hindenburg, small groups of men in ragged clothes shouted, "We are hungry."

60,000 at Christening.

Fifty thousand men in uniforms or frock coats and high hats and 10,000 women in white and pastel colors, with flowers on their shoulders, assembled alongside the mystery ship. Airplanes looped overhead. The ship was decorated with festoons of evergreen and 80 flags of all colors.

The naval band played as the president reviewed the sailors in a parade. President von Hindenburg saluted the new ship, and walked up the incline to the christening tribune.

Chancellor Bruening, his black coat decorated with the iron cross, followed. He stepped up close to the ship and started his speech with "Honorable peace and the duty of self-defense," a phrase which won the hearts of the thousands of war veterans, who had distrusted this staunch republican.

"Has Will to Defend Honor."

"After defeat our elementary and fundamental right of self-defense was so curtailed that many may have believed that the German people would find it useless to make sacrifices for the sake of self-defense," the chancellor continued. "Today's celebration shows to the world that, although restrictions have been imposed on Germany and although the country is suffering its greatest economic crisis, Germany still finds strength to secure peace and has the will to defend her honor.

"Germany has disarmed in conscientious fulfillment of treaties. If hope of any kind is to come to humanity from these treaties our example in disarmament must be followed, as agreed upon in the treaties."

Just then the ship started seaward.

President von Hindenburg tried to grasp the champagne bottle, which was decorated with violets and Mayflowers, but it swung off and landed on the ground unbroken. The president, firmly holding the text of his speech, shouted as the ship slid away. His words, "Duty of fulfillment . . . duty to honor thy name of Deutschland," were scarcely heard because the war vessel had torn down the loud speakers.

The mishap was blamed on a misunderstanding. The builder and director, Herr Loeffund, was standing near the president. He was to lift his hand as a signal to cut the cables holding the ship. He brushed his hand over his hair and the workers mistook it for the signal and the warship skidded into the sea.

AUSTRALIA LABOR RULE SPLITS OVER FINANCE CRISIS

Will Launch 2 Sets of Candidates.

[Chicago Tribune Press Service.]

CANBERRA, Australia, May 19.—Australia's desperate financial plight, including its $110,000,000 treasury deficit and enormous overseas debts, has split the ruling Labor party wide open. Unity, once the boast of this political body, within the states and commonwealth seems to have passed forever.

As a result of the feud over finance, two sets of Labor candidates will be in the field at the next general elections, both claiming the official party endorsement.

On top of it comes the threat of Prime Minister James H. Scullin that he will resign if parliament refuses to pass his fiduciary currency, or inflation, bill. He considers inflation of currency necessary to put Australia back on its feet, but politicians predict its defeat.

Won't Be Dictated To.

Labor organizations throughout the land have been bluntly told that the federal party is in supreme command. The reply of the states, equally as blunt, was that they will be dictated to by nobody and particularly Prime Minister Scullin.

The dispute within Labor ranks reached its heights when Premier Lang of the state of New South Wales demanded a reduction of interest as well as the repudiation of overseas debts. The federal party immediately rejected the plan. The "Langites" were supported by some members of the federal cabinet, but Prime Minister Scullin dropped them from the ministry like hot coals.

The Scullin group insists that debts must be honored and that interest payments must be met, even if currency must be inflated to do so. The opposition group counters by charging that inflation will not help pay Australia's overseas debts because these must be met in London and New York, and if Prime Minister Scullin succeeds in his attempt to issue millions of bank notes without any backing in gold it will only accentuate the crisis.

State Wars on Federal Party.

In the midst of the financial row, the federal Labor party announced its intention of smashing Premier Lang's hold on New South Wales. It issued an ultimatum to all electoral councils, Labor leagues and affiliated unions that they must pledge their allegiance at once or be expelled.

But the Australian Labor party conference ruled otherwise, declaring that unity is now impossible and that a new party organization must be established in New South Wales, where 2,000,000 of Australia's 6,500,000 inhabitants reside.

As opposed to the Lang plan of debt repudiation, the federal Labor organization has adopted the following platform:

Control of currency, interest and exchange by a commonwealth central bank; immediate efforts to absorb unemployment by stimulating industry and a program of public works, both state and federal, using the fiduciary currency of $90,000,000; federal control over interest rates on bank deposits, advances and overdrafts; taxes on interest from state and commonwealth bonds for the purpose of compelling bondholders to share in the national sacrifice; continuance of an effective tariff; federal control over overseas exchange.

See Fault in Scullin Plan.

Economic experts declare that the only difference between the Lang plan of repudiating interest on debts and the federal plan of dealing with the interest by a special tax is in phraseology. With half of Australia's national debt held outside the country, they contend that a tax on interest amounts to a repudiation of overseas liabilities, but the federal government refuses to accept this construction of its efforts.

A sample of the state of affairs between the federal and state Labor parties occurred recently when the New South Wales Labor group ordered E. G. Theodore, federal treasurer, to take the platform in support of a Labor candidate for a seat in the New South Wales legislative body. This candidate supported the Lang debt repudiation plan and Mr. Theodore refused to speak. The New South Wales metropolitan conference expelled the treasurer from the party. The Australian Labor party executive committee replied by expelling the metropolitan conference.

RESORTS AND TRAVEL — CALIFORNIA.

Make fascinating San Francisco headquarters for your California vacation

Close to San Francisco, in the varied outdoorland it centers, you'll find your favorite summer sports packed full of new sensations.

You will find undreamed-of thrills for your vacation at Lake Tahoe and in Yosemite . . . in the forests of the ageless Redwoods and beside the ocean . . . on the Monterey Peninsula . . . on Feather River and Russian River . . . in the land of '49.

And somehow, in this summer full of California days, you'll find a new idea of living. San Francisco sees to that!

Fascinating San Francisco! Like no other city in the world . . . Here tiny cable cars to climb the storied hills . . . Here the mystery of the Orient, in Chinatown—and other entertaining foreign colonies . . . Here the Bay and the Beach beyond the 1000-acre Park; and golf above the Golden Gate.

Each night, like every day you're in this city, offers endless choice and variation. And remember! . . . Days are mild and clear; nights cooled by fresh sea breezes . . . Here is no summer heat to spoil vacation. Average summer temperature 59°.

Distances are short from San Francisco. Travel costs are low, and excellent accommodations are varied as the many things to see and do. Use the coupon to get the vacation book with more than 100 pictures.

CHICAGOANS CAN SECURE INFORMATION FROM

SAN FRANCISCO CONVENTION AND TOURIST BUREAU 209 NORTH MICHIGAN AVENUE

SAN FRANCISCO "AMERICA'S COOLEST SUMMER CITY"

★ Californians Inc., Dept. 19-M, 703 Market St., San Francisco.
Please send the free illustrated book "California Vacations" to

Name _____ Address _____

RESORTS AND TRAVEL — TOURS.

Bargains! all Bargains! in escorted All-expense Western Tours

Where would you like to go? When? For how long? Here is a whole series of all-expense, personally conducted tours that prove you can easily afford the Western Holiday you've planned. Never before have there been such remarkable values in Western Tours! We arrange everything in advance! Special Pullmans, motor trips, excellent meals, ideal hotel accommodations. The first cost is the last—covers all expenses. You travel in a congenial group. Send coupon for big illustrated booklet of Burlington Tours—"vacations without a care . . . all through the Scenic West." Don't miss your Vacation of a Lifetime!

TYPICAL TOURS
Illustrating the astonishingly low complete cost

	From Chicago	As low as
Black Hills	7 Days	$105.47
Colorado and Rocky Mt. Nat'l Park	7-10 Days	124.73
Yellowstone National Park	8-9 Days	137.79
Glacier National Park	8 Days	151.15
Yellowstone and Colorado	11-13 Days	169.19
Glacier and Yellowstone	13 Days	205.28
Black Hills and Yellowstone	11 Days	179.23
Glacier and Canadian Rockies	13 Days	238.95
Colorado, Yellowstone and Glacier	18 Days	280.15
Pacific Northwest and Canadian Rockies	13 Days	256.24
Alaska and Canadian Rockies	21-24 Days	342.47
Colorado, California, Grand Canyon	14-20 Days	251.83
Pacific Northwest and California	21-27 Days	349.15
Yellowstone, Colorado, California	21-27 Days	353.31

Phone or call at any of our Chicago offices, listed below, or mail coupon for new booklet giving full details. It is free, and contains the key to a splendid low cost holiday full of adventurous highlights.

BURLINGTON TOURS

J. G. Delaplaine, Mgr., Burlington Escorted Tours, 547 West Jackson Blvd., Chicago

I would like to have this new book of escorted tours. I am interested in a CT-5-10

Tour to _____

Name _____

Street _____ City _____

Burlington Route 179 West Jackson Blvd. *Phone Wabash 4600*

Northern Pacific 75 East Jackson Blvd. *Phone Wabash 1272*

Great Northern 113 South Clark Street *Phone Randolph 6700*

ALL THROUGH THE SCENIC WEST

RESORTS AND TRAVEL — TOURS.

THOUSANDS APPROVE HOUSE PARTY TOURS West

You see everything worth while, using the finest special Milwaukee Road trains with valet, bath, meals by Georges Rector; motor tours, boat steamers, hotels . . . on the low cost all-expense plan. Every minute yours to enjoy, with jolly companions. Travel Guild couriers arrange all details.

14 Great Days from Chicago
PACIFIC NORTHWEST CANADIAN ROCKIES
From $200
Other tours everywhere West

Yellowstone, Mt. Rainier, Seattle, Tacoma, Portland, Columbia River Highway, Victoria, Lake Louise, Banff, Alaska—see them all.

Our office open evenings and Saturday afternoons. Free illustrated booklet gives details. Send for it today.

THE TRAVEL GUILD, Inc.
180 N. Michigan Ave., Chicago
Phone Franklin 4000

to MACKINAC ISLAND Detroit, Buffalo and Niagara Falls.
Beg. Thursday, July 2
RESERVATIONS NOW
Call City Ticket Office (1008 Cedar & Cashmere Bldg., 230 N. Michigan Ave., Randolph 4470) for information. Reduced rates for children.
D & C NAVIGATION COMPANY

Circle Tours East From $78 to $185 including all expenses and two week escorted motor tours from Hogle Spears Tours HOTEL LENOX-RANDOLPH 2687

TOURS—EAST—WEST—SUMMER 13 N.F.A. FIELD-TRAVEL-STUDY Write for Free Booklet COSMOPOLITAN TOURS CO. 58 W. Jackson Blvd. Harrison 6600

ESCORTED TRIPS to Rocky Mts., Calif., Canada, Alaska, Yellowstone, Canadian Rockies, Bermuda, etc. 12 Tours Now Ready LAUDER TOURS, 122 W. ADAMS ST. RANDOLPH 3687

NIAGARA FALLS AND TORONTO over DECORATION DAY, $27.50 ALL EXPENSES. Also 6 other tours. ALLEN TOURS, Inc., 230 N. Michigan Ave. Central 9744

MASSACHUSETTS.

Come to the Berkshire Hills of Western Massachusetts

Here you will find scenery that has made this section the Switzerland of America. Here you will find fishing, boating, swimming, golf, tennis, all out of door sports. Wonderful roads for motoring; churches, theaters, fine hotels and boarding houses; everything for your comfort and pleasure. An ideal place for a vacation of a week-end or longer. For rates and information address

The Berkshire Hills Conference
Pittsfield, Mass.

INDIANA.

BLACKHAWK BEACH INN
Special Opening Rates—From Fri., p. m., May 29, to supper Sun., May 31, for $8 a person. Modern hotel, golf, horses, tennis, bathing. Gentiles. 50 miles from Chicago on Pleasure Pilot Line. Kilmer-Fraser Co., Valparaiso, Ind. Ph. 781-R.

Ocean Travel.

NEW ZEALAND AUSTRALIA
Canadian-Australasian Royal Mail Line
SAIL FROM VANCOUVER, B. C., VIA HONOLULU AND SUVA (FIJI ISLANDS)
"NIAGARA" ..... May 27 July 22 Sept. 9
"MONOWAI" ..... June 24
"AORANGI" ..... Aug. 19 Oct. 14
For Fares, etc., apply Canadian Pacific or Canadian National Railways, Chicago, or Canadian-Australasian Royal Mail Line, 620 W. Hastings St., Vancouver, B. C.

Union Line of New Zealand
SAIL FROM SAN FRANCISCO VIA TAHITI AND RAROTONGA
"MAUNGANUI" ..... June 10 Aug. 5
"MAKURA" ..... July 6 Sept. 1 Oct. 29
"MONOWAI" ..... Sept. 30 Nov. 25
For Fares, etc., apply Union S. S. Co. 220 California St., San Francisco, or Isaac T. Dillingham, Inc., 233 N. Michigan Ave., Phone State 2054-2055, or any tourist, railroad or steamship agent.

HOLLAND-AMERICA LINE
Travel by a Famous Service to
EUROPE
Via Plymouth, Boulogne-sur-Mer, Rotterdam
*STATENDAM May 23
†New Amsterdam May 30 Rotterdam June 9
*Only 7 days across
†1st class rate slightly higher than cabin class
40 No. Dearborn St., Chicago, or Local Agts.

EUROPE THIS SUMMER
Small parties. Excellent accommodations everywhere. Liberal sight-seeing. Thirty years experience. Low rates.
TEMPLE TOURS
230 N. Michigan Ave., Chicago. State 2197

EUROPE 250 ROUTINGS
"Ask for Booklet 'R'"
THE TRAVEL GUILD, Inc. CHICAGO

GRACE LINE
NEW YORK—CALIFORNIA
South and Central America

BERMUDA: Sailings twice weekly from "Bermuda" dam." round trip fares from $70 up. Tourist Agents, or FURNESS WITHY & CO. LINE, 367 No. Michigan Avenue, Chicago.

To SWEDEN direct in 8-9 days Norway, Sweden, Denmark and Gottland Swedish-American Line 181 N. Michigan Ave., Chicago

Subscribe to The Tribune

WISCONSIN.

Alpine Resort
Egg Harbor, Door County, Wis.
A Scenic Concrete Drive Direct to Door County.

Enjoy a summer outing at beautiful Alpine, the scenic Switzerland of America. Modern 100 room, steam-heated hotel, private baths, spacious lobbies and rest rooms. 30 cottages on Green Bay waters. One-half mile southwest of Highway 17. Golf course adjoining, tennis, fishing, boating, saddle horses, dancing, musical entertainments, sandy beach, excellent cuisine. Special low rate for June. Gentiles. Write for illustrated folder A.

In Equipment and Service
EAGLE INN EPHRAIM, WIS.
Is one of the best resorts in Door County—Wisconsin's Wonderland. Here you will find excellent boating, fishing, bathing, trails for hiking, riding, autoing; also tennis, dancing and golf.
Write for folder, addressing
Mrs. B. D. Thorp, Ephraim, Wis.

GONRING'S RESORT
ON BIG CEDAR LAKE, WIS.
Modern hotel. Famous for home cooking. Golf course. 50 airy rooms. Excellent fishing. Write for booklet.
BEAUTIFUL SANDY BEACH.
J. J. Gonring, Prop., Rte. 5, West Bend, Wis.

THE PINES HOTEL AND COTTAGES
Modern equipment. Dancing. Tennis and Golf. Saddle Horses. All outdoor sports. The ideal place for vacation time.
N. F. RAINES, STURGEON BAY, WIS.

WHITE PINE LODGE
On Lake Owen—fishing, boating, swimming, real home-cooked meals, comfortable beds, no "dressing up." Phone RADcliffe 5376 or write M. E. King, Cable, Wis.

SOUTH SHORE HOTEL Delavan Lake, Wis.
Form. Broadview. New management. All summer sports. Boat basin on lake. Harry Fitzgerald Orchestra featuring Gene Bradley. Booklet.
E. V. TRANK, LAKE DELAVAN, WIS.

On Beautiful Lake Ripley, So. Wis.
Furnished cottages for rent, also single and double rooms; bath, meals; 18 hole golf course; boating, bathing, fishing and tennis. Write for booklet.
Shore Place Resort, G. Wahl, Cambridge, Wis.

Colby Birchwood Lodge
Announcement will appear
SUNDAY, MAY 24, 1931

WATCH FOR
TWIN LAKE LODGE
Announcement, May 24, 1931

WISCONSIN.

EVERETT RESORT
Eagle River, Wis.
Announces Its 34th Season.
The largest and most popular resort in the North Woods. Perfect cuisine. Golf, fishing, bathing, boating. Booklet on application.
THOMAS MARRIOTT
SPECIAL RATES DURING JUNE

GOLF RIDING TENNIS
Normandy Court
ON BEAUTIFUL
BIG ST. GERMAINE LAKE
F. O. Sayner, Wis.
Best Muskie and Pike Fishing.
A place for nice people.

Deerskin Park
Furnished cottages on beautiful Deerskin Lake; fine fishing; wonderful bathing; forest trails for hiking; tennis; golf near. Electric lights, running water. Ideal vacation spot. Photos. J. T. Shelhorn, Deerskin Park, Eagle River, Wis. Gentiles.

MOENS PARK RESORT Rhinelander, Wis.
Lodges, cottages, inside toilets and lavatories. On chain of five lakes. Sporty golf course, water toboggan, sand beach (no danger), fishing, dancing, beautiful recreation building, new rustic dining hall. Write for illustrated booklet and marked road map.
MR. AND MRS. FRED A. RISBERG

ROHRBACHER'S
Resort. Crawling Stone Lake, Lac du Flambeau, Wis. You can still get good muskie, pike, bass, trout fishing here. Good cooking.

HOTEL GENEVA Lake Geneva, Wis.
Modern, with or without bath. 18 hole golf course; all outdoor sports.
PHONE FOR RESERVATIONS

ROESE'S PEWAUKEE LAKE WISCONSIN
Modern Eto Table. Finest beach. Fishing, dancing, golf. Write for Booklet or Ph. Hartland 160W.
F. Roese—Pewaukee Lake, Wis.

DRAPER HALL LAKE LA BELLE
Unique hotel. Delicious food. 2 fine golf courses, bathing beach. Reasonable rates.
MISS RICHBERG, Mgr., Oconomowoc, Wis.

SILVER DALE RESORT at Devils Lake Wis.
Hiking, cottages adjacent to beach. Rates Pk. from $10 to $25 wk. Mod. and hot $22 per week. Rates for children.
E. A. Ludwig, P. O. Baraboo, Wis.

Ole Risman's Lodge STAR LAKE, WISCONSIN
In center of largest State Park in the world. Ex. bathing, fishing, boats, golf. Home cook. Reas. rts. Real place for a vacation. Bklt.

COME TO EAGLE RIVER DISTRICT
Listen to Radio Programs Sundays KMOX 9 P. M.; Saturdays WRBM, 8:30 P. M., Standard Time. Booklet Free, Information Bureau, Eagle River, Wis.

Subscribe to The Tribune

Advertise in The Tribune

MICHIGAN.

Get Latest Resort News about MICHIGAN

FREE INFORMATION OFFICE, 161 North Michigan Ave.
Phone Franklin 3896

It is not necessary to spend a large amount of money to enjoy the benefits of a vacation in Michigan. Miss Howe will be happy to help you plan your holiday budget. Ask for Miss Howe

EPWORTH HEIGHTS
Ludington, Michigan

VIEW of HOTEL and DINING HALL from LAKE
400 ACRES OF PEACE AND QUIET

Isolated to the point of seclusion yet accessible by auto, bus, railroad and steamer. On Lake Michigan. Lincoln Lake and River. Two golf courses, wonderful beach, excellent fishing. Organized land and water sports under expert direction. Music, drama. RECLUSION—REST AND RECREATION. Hotel with modern equipment. Glazed-in dining pavilion on Lake Michigan Beach. Write W. S. Naylor, Appleton, Wis.

The Saltzman Mineral Springs and HOTEL has treated Rheumatism and Nervous Diseases successfully for the past twenty-five years. Our service is excellent, and our rates are reasonable. For booklet containing complete information address:
DR. W. E. SALTZMAN, Benton Harbor, Mich.

COME TO THE UPPER MICHIGAN
Full particulars of the fine hotels, resorts and unexcelled vacation facilities in the far north Land of Hiawatha, sent upon request addressed to The Upper Peninsula Development Bureau, Marquette, Michigan.

THE BEACHMONT Overlooking Lake Michigan
Golfing, Swimming, Fishing, Tennis, Modern conveniences. Table supplied from our own farm.
MRS. W. C. McVEA, Douglas, Michigan.

Advertise in The Tribune

Ocean Travel.

Third Around Pacific CRUISE

To 19 STRANGE PORTS on the great MALOLO

Finer than ever—the *third* Around Pacific Cruise of the luxurious Malolo! Wild New Guinea is included this year! Macassar in Celebes! Batavia in Java! Singapore, Shanghai, Bangkok! Nineteen strange cities in 14 lands of Asia and the South Seas.

Ashore, amazing adventures await you—visiting the Sultan of Johore's palace—mingling with worshipers before the Emerald Buddah—watching exotic dancers in Siam, Fiji, Samoa. All this, for as little as $1,500!

Ideal cruising season—glorious autumn in the Orient, balmy spring in the South Seas! Sail Sept. 19 from San Francisco (20th from Los Angeles); back again Dec. 16. Ask your travel agency about this luxurious adventure—or write us.

MATSON LINE 140 S. Dearborn Street ◆ RANdolph 8344

BERMUDA $70 and up round trip—sailings twice weekly by fast, steady S.S. *Pan America* and large Munson South American Liners: *American Legion, Southern Cross, Western World.*

NASSAU • MIAMI • HAVANA
12-day, all-expense cruises fortnightly from New York via *S. S. Munargo*, next sailing May 23, $125 up round trip.

SOUTH AMERICA Fastest, smooth-sailing Munson Liners (21,000 tons) to gay Rio de Janeiro, Buenos Aires, Montevideo and Santos, leaving New York fortnightly. Next sailing May 30.

PROGRESO (Yucatan) from New Orleans. Sailings every ten days via *S. S. Munplace*—Gulf Mail Steamship Co. $50 one way—$90 round trip. All-expense tours arranged.

For further information see local tourist agent or

MUNSON Steamship Lines
111 West Washington Street, Chicago—Tel. State 6828

PROTECT YOUR FUNDS WITH THE NEW DOLLAR SIZE AMERICAN EXPRESS TRAVELERS CHEQUES

A New, Attractive, Moderate Cost Way to FRANCE, ITALY, EGYPT AND THE HOLY LAND
American Export Lines, 209 S. La Salle St.

CORSICA
ILE-ROUSSE (25 from Nice)
NAPOLEON BONAPARTE. 150 rooms, bath and telephone. Park. 110ha. Golf, 18 holes. Tennis. Beach.

SAIL TO CALIFORNIA VIA HAVANA AND THE PANAMA CANAL ON ROUND THE WORLD PRESIDENT LINERS. DOLLAR STEAMSHIP LINE. 110 S. DEARBORN ST. STATE 9007.

"BEST IN TRAVEL"
RAYMOND & WHITCOMB CO.
176 North Michigan Ave., Chicago
Telephone State 8615

The Shortest Bridge to Europe
Cunard & Anchor Lines
346 No. Michigan Ave., Chicago

To England, Scotland, Ireland, France
Germany, Switzerland, Spain, Italy and all other countries. Reduced Rates for Round Trips. Ticket office—all lines—I. S. Lewis, 310 S. Dearborn St.

WHITE STAR LINE
ATLANTIC TRANSPORT LINE—RED STAR LINE—To all principal points in Europe. INTERNATIONAL MERCANTILE MARINE CO., 150 N. Michigan Ave., Chicago.

Subscribe to The Tribune

HORDER'S Big SALE
$7.00 to $10.00 LeBoeuf
FOUNTAIN PENS
AT $2.85 EACH
Standard merchandise—guaranteed. Popular colors. Self-filling. With gold mountings—clips or rings. 14K gold nibs, iridium points. Attractively boxed. Fine for gifts, card prizes or souvenirs.
'Order from Horder'
STORES ALL OVER THE LOOP

WE PROMISED
ANNE
SUTHERLAND
FOOT COMFORT
She got it!

Anne Sutherland—leading actress and one of many important plays knows the value of correctly designed footwear. She came to us for foot comfort—*and got it* in Ground Gripper shoes.

Ground Gripper shoes not only *relieve the cause* of foot aches and pains but help nature to restore the feet to normal shape and normal health.

Try these famous comfort shoes. We promise you permanent relief from foot worries.

GROUND GRIPPER SHOES THE NATURAL SHAPE OF THE NORMAL FOOT

FOR MEN, WOMEN AND CHILDREN
110 W. Monroe St.
30 N. LaSalle St.
64 E. Adams St.
2650 Lawrence Ave.
Oak Park: 128 S. Oak Park Avenue
Evanston: 1708 Sherman Avenue
La Grange: 440 E. Wisconsin Avenue

Advertise in The Tribune

DILLON PLEADS GUILTY TO FIVE ROBBERY CHARGES

Collegiate Bandit Faces Prison Term.

Edward (Teddy) Dillon, 25 years old, collegiate bandit, pleaded guilty to five charges of robbery before Judge Joseph Sabath in Criminal court yesterday and was sentenced to one to twenty years in Joliet prison. He was sentenced on each of the five charges, but the terms are to run concurrently.

Dillon, suave and well groomed, but appearing remorseful, stood before the judge and made a plea for mercy, after having agreed to plead guilty to the five charges of robbery, instead of standing trials for robbery with a gun, which carries a heavier penalty.

On Parole from New York.

"There is no use of my voicing regrets for what I have done," Dillon began, "but, your honor, I believe there is more in me that can be reclaimed than there is in most defendants who face you. I am asking that you temper justice with mercy, for I have seen prisons and, truly, they are houses of living death."

The young robber referred to his New York prison sentence for robbery. He was out on parole when arrested here.

Judge Sabath said he could do nothing except sentence Dillon to one to 20 years, as provided by law for robbery. Dillon, nattily attired in blue double breasted suit, gray spats, brown oxfords, and polka dot blue tie, was crestfallen as the judge passed sentence. He was returned to jail at once to await transfer to Joliet.

Arrested in Theater.

Dillon, son of a prominent St. Louis doctor and grandson of a former St. Louis judge, was arrested in the Erlanger theater last February after Albert Baker, 1240 North Dearborn parkway, who also was attending the theater, recognized Dillon as the robber who had held him up a few nights previous.

Dillon, who was attending the theater with a school girl, the daughter of a prominent north side family, at first appeared to be insulted by the accusation, but later, after several other robbery victims had identified him, he confessed and acknowledged he had been leading a double life.

ILLINOIS ROBBERS ARRESTED.

Valparaiso, Ind., May 19.—[Special.]—John Koenig, 28, and Gust Fortgen, 25 wanted at Joliet, Ill., for robbery of Kresge store officials of $1,050, were arrested here when picked up for traffic violation. They were returned to Joliet.

LAW PILES UP NEW TROUBLES FOR FACTOR PALS

Continue Hunt Here for Ex-Barber.

Troubles piled up for his two alleged accomplices yesterday while John [Jake the Barber] Factor still eluded police and federal agents who are hunting him for extradition on charges of defrauding Englishmen of more than $5,000,000.

In Washington, D. C., Arthur J. Klein, alleged accomplice of Factor, was indicted on federal charges of conspiracy in a bribery case involving only $25. Harry Geen, Factor's debonair secretary, who is being held in Philadelphia pending a hearing on his extradition to England, was identified by W. D. Carlisle of Martins Ferry, O., as the swindler who took $17,000 from him in a recent mysterious deal.

Geen's Trail in Chicago.

Geen, it was disclosed yesterday, has been in Chicago recently and ten days ago tried to rent an apartment but failed to find anything sumptuous enough to suit his taste. Miss Millecent Martin, a real estate operator at 612 North Michigan avenue, recalled on seeing Geen's picture that he came to see her, using the name of Harry Gallow, one of his several aliases.

"He looked at several large apartments, but was not satisfied," said Miss Martin. "The price, he said, was no object."

Klein, who has been held in the federal house of detention at New York since Nov. 11, is charged with conspiring with Frank T. Plowman and William Bleet to bribe Edward E. Lockout, an employé of the bureau of identification of the department of justice, to turn over finger print records.

Bribery Plot Charged.

Bleet, the payoff man for Klein, it is charged, gave Plowman, a former employé of the identification bureau, $400 to do the job. Plowman is alleged to have given Lockout only $25, with the promise of $10 more. When he came back to pay, Lockout had him arrested.

Factor was believed by federal agents to be hiding in Chicago, and during the evening they set out on several secret raids. Factor's attorneys sent additional citations to United States Commissioner Walker, hoping to convince him that bail would be justified were Factor surrendered or seized.

Annual German Day Set for June 7, Soldiers' Field

The annual German day celebration will be observed by the United German societies of Chicago with a parade, athletic and musical contests, mass gymnastic exercises and singing by mass choruses at Soldiers' Field on June 7. Mayor Cermak and other public officials have been invited to attend. Leopold Saltiel heads the committee in charge of the affair.

CHARGE $200,000 IS EMBEZZLED BY DETROIT BANKER

Prosecutors Say He Tapped Reserve Fund.

Detroit, Mich., May 19.—[Special.]—Robert M. Allen, president of the former American State bank, was charged with embezzlement, abstraction and misapplication of $200,000 of the bank's funds in a warrant issued today.

The warrant was signed by Judge John V. Brennan of the Recorder's court, on the recommendation of Duncan C. McCrea, assistant prosecuting attorney. Mr. McCrea has been investigating the bank's affairs since it was taken over by the Peoples Wayne County bank in March. Allen was arraigned in Recorder's court and released on $10,000 bond.

Draft for $25,000.

From June 1, 1930, until March 31, 1931, Allen is alleged by McCrea to have transferred $2,300,000 from the bank's reserve for contingencies to his own personal account. The amount charged in the warrant—$200,000—is alleged to cover transfers which took place between June and September, 1930.

June 2, 1930, Allen is alleged to have ordered the issuance of a cashier's draft for $25,000 payable to Federal associates, a group of seven men McCrea said was formed to pool Federal Screw works stock. This amount, McCrea said, was transferred to the account of Federal associates, which was held by the American State bank. It is charged that Allen previously had entered into an agreement whereby he became a member of the group, his share of the pool being $25,000.

June 17, 1930, Allen is alleged to have transferred $100,000 to the account of the American Detroit company, a subsidiary of the American State bank. On the same day, the American Detroit company is alleged to have transferred $100,000 to Allen's personal account in the State Savings Bank of Melvindale.

His Personal Account.

Allen also is charged with transferring $25,000 on July 21 and $50,000 on Sept., 12, 1930, to the account of the American Detroit company. These amounts later found their way into Allen's personal account, the warrant alleges. Allen had no authority to touch the general reserve for contingencies fund, which was inviolate by any officer or director of the American State bank, the prosecutor said.

CONFESSES PLOT TO CASH BOGUS MOTORS STOCK

Detroit, Mich., May 19.—[Special.]—A plot to obtain untold thousands of dollars through the posting of counterfeit General Motors common stock as collateral for bank loans was foiled today with the arrest of Vincent Swinney. An investigator said the swindle might have reached $2,000,000.

Swinney, according to Herbert E. Munro, assistant prosecuting attorney, confessed that he alone perpetrated the plot. He said Swinney admitted he made two loans on the bogus certificates under the name of Charles H. Roberts. The loans of $750 had been negotiated on the fake stock certificates before the police stepped in. The discovery that the two loans had been made on faked certificates was made Thursday by Miss Frances Borger, collateral clerk in the Industrial Morris Plan Bank of Detroit.

Miss Borger noticed the texture of two stock certificates which had come to the main bank from two branches did not appear like the texture or "have the feel" of genuine certificates. Her suspicions were verified when several discrepancies were discovered in the certificates and she imparted her suspicions to the treasurer of the bank.

Banks were warned Friday to watch for the bogus certificates.

LEVIATHAN
WORLD'S LARGEST SHIP
TO EUROPE.. MAY 27
JUNE 17...JULY 4... AUG. 1... AUG. 19

Deck Sports Galore!
FIRST CLASS $297.50 · TOURIST THIRD CABIN $123.50

Cabin Liners . . Pres. Roosevelt May 27 . . . Republic June 3 . . . Geo. Washington June 3 . . . America June 9 . . . Pres. Harding June 13 . . . Consult your local steamship agent or
UNITED STATES LINES
CHAS. KROILEX, General Agent, 219 No. Wabash Ave., Chicago. Phone: Dearborn 5614

SUBSCRIBE FOR THE CHICAGO TRIBUNE

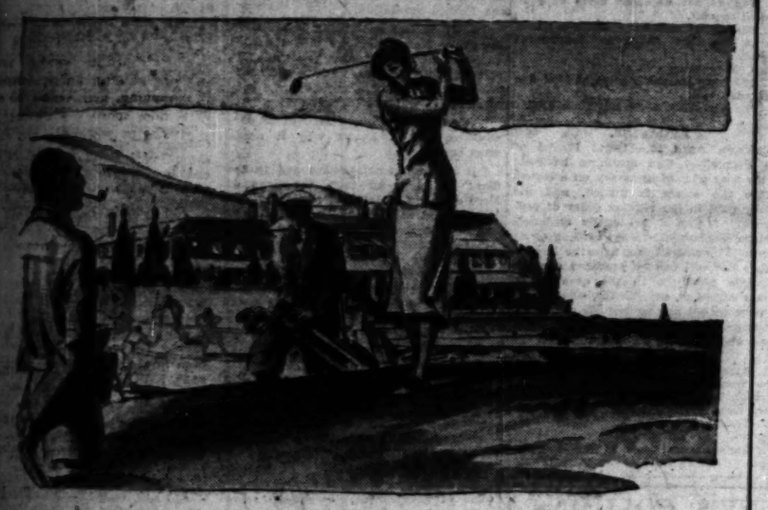

For *your* play hours!

There is health in the open air and happiness under the summer skies for you and your family. Your play hours are as vital to your life as your work.

Plan your playtime. Get the most out of it by providing yourself with the clothes, equipment and accessories you need. Even a small lawn can contribute many happy hours. If you love the water, you may find your joy in a boat and on the beach.

Should you prefer camping, we can supply you with everything from a frying-pan to a completely equipped tent.

Enrich your summer hours by a little thought now. Come here and let us help you to prepare for the most memorable summer you ever spent.

SEND OR CALL FOR THIS BOOK
It is a guide book to health and pleasure; a treasure chest for men, women and children who love outdoors; it supplies all you need for your play hours.

VON LENGERKE & ANTOINE
33 SOUTH WABASH AVENUE — CHICAGO

Associated with Abercrombie & Fitch Co., New York

It is matchless

in flavor, aroma and richness because no other coffee is roasted as Hills Bros Coffee is roasted...evenly...continuously

a little at a time

A FLAVOR THAT DELIGHTS YOU EVERY TIME YOU TASTE IT . . . A FLAVOR THAT CAN ONLY BE PRODUCED BY HILLS BROS' PATENTED, CONTINUOUS PROCESS THAT ROASTS A FEW POUNDS AT A TIME—NEVER IN BULK

COOKING food in large quantities is risky business. *You know that.* You are far more certain of perfect results if you work with small amounts. You control the mixing, the seasoning, the cooking—*everything.*

Roasting coffee in bulk has its risks also. That's why Hills Bros. roast only a few pounds at a time by their patented, continuous process—Controlled Roasting. By this exact method an even roast is guaranteed. No berries are overdone, none are underdone. Naturally, a perfect flavor, such as no other coffee has, is the result.

As fast as Hills Bros. Coffee comes from the roasters it is packed in vacuum cans. By this process, air, which destroys the flavor of coffee, is taken out and kept out. Coffee packed in ordinary tins, even if air-tight, does not stay fresh. But no matter when or where you buy Hills Bros. Coffee, it is as fresh as when it came from the roasters.

Hills Bros. Coffee is sold everywhere. Ask for it by name and look for the Arab—the trade-mark—on the can.

© 1931

HILLS BROS COFFEE

Hills Bros. Coffee, Inc., 1130 Merchandise Mart, Chicago, Ill. Telephone SUPerior 5116

Chicago Daily Tribune
THE WORLD'S GREATEST NEWSPAPER

FOUNDED JUNE 10, 1847

ENTERED AS SECOND CLASS MATTER JUNE 3, 1908, AT THE POSTOFFICE AT CHICAGO, ILL., UNDER ACT OF MARCH 3, 1879.

All unsolicited articles, manuscripts, letters and pictures sent to The Tribune are sent at the owner's risk, and The Tribune company expressly repudiates any liability or responsibility for their safe custody or return.

WEDNESDAY, MAY 20, 1931.

THE TRIBUNE OFFICES.
CHICAGO—TRIBUNE SQUARE
MILWAUKEE—TRUST COMPANY BUILDING.
NEW YORK—220 EAST 42D STREET.
WASHINGTON—615 ALBEE BUILDING.
BOSTON—718 CHAMBER OF COMMERCE BUILDING.
ATLANTA—1825 RHODES-HAVERTY BUILDING.
LONDON—135 FLEET STREET.
PARIS—1 RUE SCRIBE.
BERLIN—69 UNTER DEN LINDEN.
RIGA—ELIZABETES IELA 15/3.
ROME—GALLERIA COLONNA (SCALA A).
VIENNA—8 ROSENBURSENSTRASSE.
WARSAW—PLAC KRASINSKA 6.
GIBRALTAR—HOTEL CECIL.
PEIPING—GRAND HOTEL DES WAGON-LITS.
SHANGHAI—26 AVENUE EDWARD VII.
TOKIO—IMPERIAL HOTEL.
MEXICO CITY—HOTEL REGIS.
PANAMA CITY—HOTEL CENTRAL.
SPECIAL REPRESENTATION.
SAN FRANCISCO—820 KOHL BUILDING.

THE TRIBUNE'S PLATFORM FOR CHICAGOLAND

1. *Make Chicago the First City in the World.*
2. *Start the Subway.*
3. *Electrify the Railroads.*
4. *Abolish the Smoke Pall.*
5. *Separate Grades of Boulevards and of Through Streets.*
6. *End the Reign of Gangdom.*

"Give me liberty to know, to utter and to argue freely according to my conscience, above all other liberties."
—Milton.

A WARNING FROM OVERSEAS.

Twenty years ago, says John Steele, the British government collected taxes which, had they been spread equally over the whole population, would have amounted to $17.50 a head. Today the taxes have increased more than fourfold. They amount now to $75 a head and they are not coming down.

The normal income tax rate in Great Britain is about 22 per cent. That rate is paid on incomes of more than $1,250. As incomes increase, the surtaxes begin to bite, and they bite deep. In addition there are the taxes on beer, wine and spirits; the other excises; the tax on inheritances; taxes on imports, and taxes on motor vehicles and gasoline, to mention only the more important ones. The whole will amount to almost $3,900,000,000 in 1931, according to the estimates of the treasury.

Mr. Steele refers to these taxes as fantastic, and he is right. But that is not all. They are also enfeebling. There is only one source whence these colossal levies may come and that is the productivity of British industry and British investment. The government cannot drain off so large a proportion of the national income each year without starving British industry and breaking down British initiative. More than that, the accumulation of capital by individuals with a talent for it is discouraged if it is not made impossible. Some economists are of the opinion that the British people for some years not only have not been adding to their capital accumulation but actually have been living in some part on it.

Whether they are or not, it is plain that Great Britain's taxation now is so severe that the country cannot look forward to the future with anything but alarm. Any great emergency, whether military, industrial or commercial, must find Great Britain almost powerless to meet it if it must be met with money. In spite of the enormous burden of taxation, the government has not been able to make both ends meet. It cannot increase its taxes and its credit will stand little stretching.

The plight of the British government and people is not recited here with any desire to gloat, but rather as a warning to the American people of the consequences to be expected if our government is permitted to spend without stint. The British have proceeded on the theory that it is just and right to take money from those who have earned it or saved it and give it to those who for one reason or another have not. In so doing the British have overlooked the fact that in destroying the earners and savers they have not succeeded in creating among the beneficiaries of the scheme a compensating power to earn and save. So far as the income producing power of the nation is concerned, the result is a dead loss.

In Australia, New Zealand, and South Africa the British experience has been duplicated in greater or less degree. The result is seen in Australia's virtual bankruptcy. In this country the process has not proceeded so far, but only because when the British per capita taxation before the war amounted to $17.50 ours was only $6.75. Ours is now $30. Our national taxation has increased at a pace almost equal to Britain's. Our tribute is lower than the British, but is mounting as fast. The outlook for us may not be so grave at the moment, but we are on the same road and catching up. A little farther along and we, too, will face the precipice. The deficit this year in this country can hardly be less than $700,000,000. It will probably be nearer $800,000,000. It has in effect added some 3 per cent to the national debt.

This deficit has been accumulated by projects similar to those of the British. The money has been spent, for example, in ill-considered efforts at farm relief, which have not relieved the farmers but have placed a burden upon productive wealth which is in no position to bear it.

And that is only a part and the lesser part of the whole account. Local taxation in this country is more burdensome than the costs of the central government. If the national government has shown little restraint, the state and local governments have shown even less. A dozen bills to increase taxes are before the Illinois legislature today. Illinois is rich and the United States is rich, but there is a limit beyond which the costs of government cannot go without enfeebling the country. England has reached that limit and we are fast approaching it. The warning is plain; but it remains to be seen whether we have the intelligence to profit from it.

COMRADE LITVINOV PROPOSES.

Russian commissars take European conferences for the fun there is in them. There is always a chance to light a firecracker in the vestry or to wad something in the chimney and smoke out the room. Maxim Litvinov, soviet foreign minister, thus became the life of the commission of inquiry at Geneva examining the idea of a union of Europe. He reminded the conferees that capitalistic countries were ruining each other by dumping their goods and made them an offer. Russia would sign a convention, an oath in the spirit of the Kellogg pact, in which the signers would pledge themselves not to undertake economic aggressions and another in which the nations would agree not to dump goods, but to compel the maintenance of a sales price at home no higher than in foreign markets.

The commissar was earnest and did not betray that he was droll, and the conferees blinked, not knowing exactly what to say to him. They know how to talk, but able as they are at this the Russians are always too adroit for them. The Russian school is that of dialectics. When they want to build a tractor or a dam they get an American. Mr. Litvinov's proposal was that the capitalistic countries communize their industries. Thus the United States would fix at home the price at which the oil producers could sell their gasoline, the steel corporations their steel, the automobile makers their cars, etc., from tooth pastes to typewriters, controlling export as to volume and destination. The people's commissars, having made this start in the domestic and foreign field, would soon be conscripting labor and expropriating capital and the thing would be done. The depression would be over. It would appear in the background as a high tide of prosperity. A good half day's work would be getting a bread card and the other half would be standing in line.

The comrade was a model of generosity, offering a bit of the rope with which the kulaks were hung to the barn rafters and the Russian tradesmen to their store beams.

THE GARY TRAGEDY.

Whatever the final result of the processes of legal justice in the case of Arlene Draves, the facts disclosed have a social significance which ought to produce some very serious thinking in this nation. The tragedy had its inception, not in some low dive, but in what passed at least in the community for an American home, in a social gathering of young people not of the underworld but presumably of normal respectable life. What might have been a perfectly harmless gathering became and was planned to be, apparently, an orgy of drunken excess, in which few of the decent inhibitions of civilized life survived. Several of the youth, now charged with murder or worse than murder, revealed a moral character which only a debased form of savagery could match. Making full allowance for the effects of poisonous drink, how is it that a group of American youth, living on the outwardly respectable levels of an American community's life, having had the privilege of our schooling and living at least within the milieu of our churches, could have developed so little of civilized character as to commit even under the influence of poisonous intoxicants the atrocities they perpetrated on their victim? This was not the crime of a typical degenerate, betraying a diseased personality. The criminals were, four youths, presumably normal, but apparently wholly lacking in any sense of honor, in any sense of responsibility to others, in any of the inhibitions of decency or humanity.

Something was fatally lacking in the bringing up of these young animals, something lacking in the homes, the schools, the churches, the social atmosphere they have been breathing. Without assuming that the conditions revealed in this case are of the widest extent, are in any sense widely representative, they cannot be considered unique, and we think they imply broader consequences and wider responsibilities than the case itself presents. The prohibition experiment has its rôle in this tragedy and there should be some stern self-searching in the home, the schools and the church. There has been too much of the spirit of laissez faire. Pacifism, ill-advised humanitarianism, the diversion of clerical interest in certain denominations from earnest pastoral activity and toward superficial and delusive resort to political and legal measures to dragoon conduct, these and other less conspicuous tendencies have weakened and are weakening the morale of the people. A period of sudden and widespread material prosperity has fostered a rank growth of callow cynicism, indiscipline, and gross self-indulgence.

We have lost none of our confidence in the moral health of our people or in our social progress. But the forces that are undermining it must be more clearly realized and more vigorously combated than they have been during the last decade.

CHICAGO TO MILWAUKEE BY AIR.

Milwaukee has now installed a ramp for amphibian airplanes in its harbor. Chicago already has one in Grant park. We are ready therefore for a Chicago to Milwaukee regular air service, supplied by amphibians or by flying boats, with a regular, dependable service. There should be a schedule of hourly trips to take about forty-five minutes each way. We are confident it would be popular and profitable. The business relations of Milwaukee and Chicago are important and destined to increase. The people of both cities should be given the easiest and most expeditious access to the resources of both cities. An air voyage in good weather offers an experience which any traveler will enjoy. If Paris and London have maintained regular air service for years, Chicago and Milwaukee, though the need is less, are justified in establishing regular communication by air. We are behind the times.

Editorial of the Day

CORNSTALK LUMBER.

[The Bloomington Pantagraph.]

Although the making of paper from cornstalks has been slowed down after an enthusiastic start, it seems that no cessation is seen in the efforts of scientists and inventors to find new uses for that great waste material of the corn belt regions.

A citizen of Iowa, Orland R. Sweeney, has just secured patents on a process for making synthetic lumber, using cornstalks as the chief principal raw material. He has assigned the patent rights to the Iowa State Agricultural college, and that institution will continue the development of the process.

The newly patented process departs from "standard practice" by feeding the stalks into a "digester" as they come from the fields, whereas previously they had been shredded or reduced to small pieces before subjecting them to cooking or chemical treatment.

By cooking the unmutilated stalks under pressure, it is possible to secure a product which may then be macerated to make "a board of great strength and of highly desirable properties," Mr. Sweeney declares.

The process as patented provides for addition of a small amount of corrosive sublimate to the pulp to protect the finished board against attacks by termites or ants. Provision also is made for addition of copper sulphate or other soluble salt to prevent formation of molds when the board is in a damp place.

'F' PROUD OF IT!

Tourist—And how is police protection here?

Rural copper—We don't need none. Us officers is able to take keer of ourselves, by gosh!—Exchange.

A LINE O' TYPE OR TWO

How to the Line, let the quips fall where they may. B.&A.

CHAMPAGNE DEFERRED MAKETH THE HEART SICK.

The California grape growers modestly request $14,000,000 this year from Uncle Sam following up the pretty gift they had last year of $7,000,000. Wish our prohibition government would do something towards encouraging the raising of hops and malt so we could have good beer in the home. The trouble with grape concentrate that they make out in California is that it's awful hard to sit around two or three months and wait for it to develop a kick. Father always gets so impatient in a week or two and goes after it with a bung starter and it tastes like vinegar.

Mabel Willebrandt, the attorney for one of the grape concerns in California, ought to do something to hurry that wine along so that it won't take it so long to graduate. It's fine to look at the pretty little kegs stowed around the front room under draperies and cushions and things and think, "Now in three months that keg will be full of champagne," or "In three months that little barrel over there will be bubbling with delicious sauterne." But every day it gets harder and harder to wait. This is a fast age. Why can't the grape people study out a way to hurry that champagne and sauterne along? They probably will, but right now it's a waiting game.

We hope the grape growers invent some scheme so that the wine will come into our little vine covered home all sweet and innocent as it does now, but by night will develop the kick of a mean old cow when you hit her with the milking stool for putting her hind hoof in the milk bucket. There's a swell kick now in the California grape extracts, but it's agony to wait so long. We hope something will be done about this. Write to your congressman today.

SOURCES.

I have lovely lilacs at my kitchen door;
Lilies of the valley blooming by the score.
Soon the snowy bridal wreath will furbish up my porch;
Soon my crimson rambler will light its flaming torch.
But when I long for tulips, pansies, or sweet peas—
I must call on some one else's garden plot for these!
And when gorgeous perfume scents my living room
Maybe it is coming from a borrowed bloom.
So it is with verses. Songs may be a part
Of my own, or maybe—some one else's heart!
There are many gardens where a rose can't grow.
One soul can't experience all life's joy or woe.
So sometimes we borrow from another's life
Little songs of happiness, loneliness or strife.
Does it really matter—so the song be fair!—
Where the poet found it blooming—here or there?

MARJORIE F. W.

"QUADRANGLE CLUB, faculty hangout at University of Chicago, is not a social enterprise."—*Chicago Daily Times.* It may, indeed, not be a social enterprise as the government maintains, but, tut, tut, it sounds dreadful to refer to it as a faculty hangout.

DEAN SHAILER MATHEWS, who is appearing in court as a witness, says the members of the Quadrangle club are interested in only the finer things of life and that the club should get back the money it paid to the government as an amusement tax. What Dean Mathews ought to do is to follow the example of Daniel Webster when arguing the celebrated Dartmouth college case. He should burst into hot scalding tears and exclaim, "Yes. It is a small club, but there are those that love it."

IF THE DARNED THING BITES US WE'LL SUE 'EM BOTH!

(From the List of Selected U. S. Gov. Publications via A. G. L.)

APANTELES THOMPSONI LYLE.

Apanteles thompsoni Lyle, a braconid parasite of the European corn borer. 1931. 28 pages illus. (Agricultural Dept., Technical Bulletin 333.) 10c.

BUDWEISER, the jumping frog, made a bigger hop than any of the other frogs at Angels Camp, Cal., and twenty thousand spectators went mad and lots of money changed hands. So it did the day before at the great Derby hoss race at Louisville. Silly how people waste their money these days when old man Prosperity is still hiding around behind the corner. We didn't lose our money on hosses or frogs. No sirree. We're waiting to hazard all we've got on Militant Millicent, the Rush Street Battling Cockroach, in the big cockroach free-for-all championship battle next Thursday night.

TO A GREAT SCIENTIST.

(In memory of Prof. Albert A. Michelson.)

A small man, of a kindly, modest mien,
Whom few might note in the dense market-place;
Yet all the stars were his, whose eyes have seen
Miracles at the flaming end of space,
Beyond our looping rainbows, our poor sun!
The fires of Betelgeuse were in his hand,
Yielding their loosened colors, one by one,
As merest candles to his mind's command.
His strong and subtle hands evoked machines
To shatter space, and wove the elfin calm
Of beauty caught in painted paper scenes.
Science and art were blended in his palm.
Gently he spoke, yet proved in tones unloud
The proud were never great, nor the great, proud!

JULIA COOLEY ALTROCCHI.

LAGNIAPPE.

CHICAGO DEBUTANTES were presented to King George at Buckingham palace last night. To the great surprise of the London newspapers none of them carried a machine gun or said, "Howdy, kink, glad ter meetcher." We are really a most surprising city; our people always do the unexpected. R. H. L.

How to Keep Well. By Dr. W. A. Evans.

To the limit of space questions pertaining to hygiene and prevention of disease will be answered in this column. Personal replies will be made to inquiries, under proper limitations, when return stamped envelope is inclosed. Dr. Evans will not make diagnoses or prescribe for individual disease.

[Copyright: 1931: By The Chicago Tribune.]

HOW SAFE ARE CATS?

A REVIEW of the world's literature, made by R. A. Wharton, shows that man and cats swap diseases not infrequently. Man hands some diseases to cats, and cats, believing a fair exchange to be no robbery, hand man a choice package occasionally.

The evidence as to diphtheria is contradictory. Weighing it all the conclusion is that cats can have genuine diphtheria due to diphtheria bacilli, and also forms of diphtheria like sore throat, due to diphtheroid bacteria. In order to prevent the spread of diphtheria cats must be made to live up to the laws of quarantine about as men are required to do.

All the cat tribe have tuberculosis. They can catch it from man and they can give it to him. They are infected by both human and bovine tubercle bacilli but not by avian, and they can give man an infection with either of the two forms.

They are subject to plague. They can be infected by man and they can infect him. The latest reports are that cats can have tularemia and they can infect man with it. The cat is less subject to rabies than the dog. But there are many cases of recorded cat rabies, and cases of human rabies due to infection by cats are on record. Rat bite fever, which now goes by the name of sodoku, may be transferred to man through a cat bite.

Ameble dysentery is another disease which may be contracted by man from the cat. Man does not often get tapeworms from the cat but it has been known to occur. Cats are quite subject to infestation with a round worm that is much like the ordinary human round worm, and that of hogs, but it is somewhat different. However, man has been found infested with cat round worm in a moderate number of cases.

There is a form of skin eruption called creeping eruption. It is due to a parasite which tunnels along under the skin. When the human animal gets a creeping eruption it is because he has exposed his bare skin to wet, sandy soil which is infected with the parasite. The soil is generally infected by dogs and cats, the former being the more frequent offender.

Cats are prone to become infected with an itch mite which they can pass on to man. There have been a few known cases of scabies or itch of human beings due to infection from cats. Favus and a few other skin diseases of the cat are transferable to man. Besides these there are a few diseases of lesser importance in America for which the cat serves as the host.

Taken as a whole, man's case against the cat is not a strong one.

SPROUTED GRAINS.

J. M. S. writes: I read your recent article on spring tonics. What are sprouted grains; that is, how are the grains to be prepared or where can I procure this food? What about the malted products? Just what shall I call for in purchasing at the stores for vitamin B?

Also, what is phage [for boils]?

REPLY.

Drug stores carry many malted products. There are factories that specialize in the making of these products. Most of them sell through drug stores.

Canners put up sprouted grains. They sell through grocery stores.

If you wish to do so, you can sprout corn, oats, wheat, and whatever you like.

Some cereals contain wheat germ, according to the printed label. You can buy wheat in cans in grocery stores. You can also buy whole wheat in grocery stores as well as feed stores, and grind it or have it ground.

Phage is made by several manufacturers of biologics. It is made by some health departments. It is sold in drug stores or given away at health departments. Be sure you get the phage for your coccus.

POISON IVY CONTAGIOUS.

4 L. Sisters write: Some young people of our circle get a dose of poison ivy every summer when they go swimming. Some say it is contagious, and are afraid to go near those who have it.

1. Can it be avoided?
2. Cured?
3. Is it contagious?
4. Are the leaves the only means of contagion?

REPLY.

1. Yes. Stay away from the plant or wash promptly in iron water after exposure.
2. Yes.
3. No.
4. The poison is an oily substance that resides in the leaves. However, it can be absorbed by garments and other things, and may be spread in that way.

CHANGING MILKMAN.

Mrs. W. W. writes: I have been using milk from a large milk concern for some time and I have decided to change to a smaller. Do you think the milk is much better from the smaller concern, as it comes from one station all the time?

REPLY:

This question involves no point of health.

FRIEND OF THE PEOPLE

Letters to this department must be signed with names and addresses of writers.

DEPENDS ON WORDING OF WILL.

Chicago, April 27.—[Legal Friend of the People.]—My grandfather died in 1914. He made a will and the property was divided at the time, every one getting his share except my father, who gets interest every six months. This money is supposed to be in probate and when my father died the money was to be divided among his seven children. We don't think it fair to our father and are all willing to sign the money over to him. The money is in the hands of a lawyer who tells my father he can't do a thing for him. L. P.

If the discrimination against your father was contained in the wording of the will, then we would have to have the wording of the will before us in order to advise. If the discrimination was originated by the court because of your father's incapacity, then we would have to have the facts as to such incapacity.

TRIBUNE LAW DEPARTMENT.

NATURALIZATION FEES.

Chicago, April 20.—[Friend of the People.]—What is the fee for first and second papers, and why the fee? F. W.

The clerk's fee for filing a declaration of intention is $2 and for filing a petition for naturalization $10, but before an applicant may file either paper he must have a certificate of arrival, the charge for which is $5. These fees are established by the act of congress effective July 1, 1929.

FRED J. SCHLOTTFELDT,
Dist. Dir. U. S. Dept. of Labor.

A BIT VAGUE.

Chicago, May 7.—[Legal Friend of the People.]—I have a six room house and two car garage which is in the receiver's hands. 1. They want me to pay them $50 a month or move out. 2. Would like to know if I don't pay anything how long can I stay there? 3. Will they take me to court? 4. How much more time will the court give me to move out? J. S.

1. You do not state the terms of your original tenancy.
2. The statute authorizes putting a tenant out on five days' notice for nonpayment of rent.
3. They probably will.
4. The court commonly gives at least five days additional.

TRIBUNE LAW DEPARTMENT.

LEGACIES.

Chicago, April 23.—[Legal Friend of the People.]—1. Can anything be done in the way of raising money on a legacy before the estate is settled, and the legacy paid in the regular order of procedure? 2. Can it be legally assigned, sold, or discounted? In the settling of an estate [3] must all the heirs be located before the will can be probated and the bequests paid? 4. In the case of an estate valued at, say, $50,000, what length of time should be required for court proceedings, etc., up to the time of settlement and payment of bequests?

E. J. L.

1. It might be possible to find a lender who would be willing to rely upon such security, but he would be likely to ask for more than the current interest return.
2. Yes.
3. No.
4. Ordinarily, it takes a little over one year. TRIBUNE LAW DEPARTMENT.

FROM THE TRIBUNE'S COLUMNS

16 YEARS AGO TODAY

MAY 20, 1915.

ROME.—The consensus among government officials and public men is that Italy will be at war on the side of the allies within a few hours. It is believed the fateful step will be authorised by parliament, which meets tomorrow. Lieut. Gen. Count Cadorna, Italian chief of staff, has arrived at Vicenza, near the Austrian frontier. More troops are moving toward the Austrian border.

WASHINGTON, D. C.—President Wilson's forthcoming note to Great Britain will be the most aggressive communication that Washington has addressed to London since the beginning of the war. It will rank with the note to Germany in firm insistence upon the observance of American rights in the war zone and in demands for a discontinuance of practices offensive to the United States.

LONDON. — The Austro-German armies continued mass attacks against the Russians, who are attempting to form a new line behind the San river, both north and south of Przemysl and west of the Vistula river in southern Poland. North of Przemysl, according to Austrian and German reports, the Germanic allies have succeeded in crossing the river.

QUEENSTOWN. — The bodies of three victims of the Lusitania disaster, two men and one woman, were recovered from the sea. The men presumably are Charles H. Lund of Chicago and Montagu F. Grant of London and Chicago.

LONDON.—The admiralty reports that the British steamer Dumfries was torpedoed this morning. Two members of the crew were drowned and fifty-two others have been landed at Ilfracombe.

30 YEARS AGO TODAY

MAY 20, 1901.

CHICAGO.—John Alexander Dowie was denounced by the Chicago Federation of Labor in a set of resolutions in which he was branded a base impostor, a menace to homes and a destroyer of families. At the same time he was pouring forth volleys of shocking language in Zion Central Tabernacle, 1623 Michigan avenue, as a defense of himself and a rebuke to "the thieves and thugs of the press."

SAN FRANCISCO. — Mrs. McKinley's condition was so far improved that she was able to sit up for a short time. The President did not attend church today and only left the Scott residence, where his wife is ill, for a short walk.

CHICAGO.—Oran Ott, for nearly 40 years in the employ of the Illinois Central railroad and for 19 years general purchasing agent for the line, is dead at the age of 81.

CHICAGO.—Final plans for the new Bush Temple of Music to occupy the northwest corner of Chicago avenue and Clark street have been completed by Architect J. E. O. Pridmore and work already has been commenced. The building is a memorial to the late W. H. Bush.

50 YEARS AGO TODAY

MAY 20, 1881.

PROVIDENCE, R. I.—Ex-Gov. William Sprague and his former inseparable companion, Dr. J. B. Greene, met in the street and exchanged hot words and Sprague slapped Greene's face. Greene returned on Sprague's nose and several blows were exchanged. The trouble was over a $300 check given Greene by Sprague which was not honored. Greene threatens to go over into the enemy's camp and make damaging revelations against the ex-governor in the divorce suits of the Spragues.

CANSO, N. S.—Representatives of the American Cable Construction company arrived here to witness the landing of the shore end of the new American cable. The steamer Faraday, with 1,000 miles of the new cable on board, is hourly expected to arrive, when the laying of the cable will begin.

WASHINGTON, D. C.—Gen. Rowett was nominated and confirmed to be collector of internal revenue for the Fourth [Quincy] Illinois district. He was the candidate of Gen. Logan.

DECATUR, ILL.—Uncle Billy Young, familiarly known to all Quincy as the hero of three wars, died at the home of John Piper, two miles northwest of this city, at the age of 81 years. He served as a drummer boy in the war of 1812, and as a soldier in the Mexican and civil wars.

CHICAGO.—A monument of George B. Armstrong, the originator of the railway postal service, was unveiled at the northwest corner of Custom House block in the presence of 5,000 persons. The principal speaker was the Hon. Schuyler Colfax.

DUG IN

[Punch (Copyright).]

Hotel Visitor (to kindred spirit): "I always try to get rooms on the ground floor. It gets over that impossible situation of being addressed by people in the lift."

VOICE OF THE PEOPLE

Writers should confine themselves to 200 or 300 words. Give full names and addresses. No manuscripts can be returned. Address Voice of the People, The Tribune.

A "RELIGIOUS BULLETIN."

Notre Dame, Ind., May 16.—You may be interested in the University of Notre Dame religious bulletin of May 15, 1931, which is headed, "Churches Burn; Nuns Flee," and proceeds as follows:

"THE CHICAGO TRIBUNE'S revolt against absolutism in Spain has now reached the climax of satisfaction, to judge by the headlines in that newspaper. The nuns are in flight, their convents are in flames.

"Chalk up another victory for the newspaper [confessedly the world's greatest] which claims credit for running Thompson out of Chicago.

"Chalk up another victory over Christian womanhood for the newspaper which some months ago praised the 'scientific' recrudescence of the pagan practice that would make woman the plaything of man's lust instead of man's co-creator of God's little ones.

"THE TRIBUNE may deplore the mobbing of nuns, but it can hardly express surprise at it, for THE TRIBUNE is fond of quoting history, and the files of THE TRIBUNE for the last twelve months, not to go further back, show the experience of Spanish countries with representative government—little reproductions of the French revolution.

"There is one misleading headline in the group from which we take the ones quoted above. It reads, 'Vatican Expresses Alarm.' The Vatican may express regret, it will always express concern, but it will not express alarm.

"The Catholic Church is used to persecution, and it knows why it needs must come.

"It is used to persecution and to the flight of nuns, for from the days of Nero down to 1931 it has seen holy virgins burned at the stake and thrown to the lions and sent to the Tres Marias islands.

"It knows why it needs must come, for its founder said: 'If they have persecuted Me, they will also persecute you . . . they will put you out of the synagogues: yea, the hour cometh, that whosoever killeth you, will think that he doth a service to God.'—St. John, xv., 20; xvi., 2.

"It knows also that persecution is a special mark of divine favor, for its founder said, 'Every branch in Me that beareth not fruit, He will take away: and every one that beareth fruit, He will purge it, that it may bring forth more fruit.'—St. John, xv., 2.

"We hold no brief for any particular form of government. So-called 'representative' government is rarely representative in the full sense; THE TRIBUNE is fond of calling our attention to the power of an organized minority; it takes pride in its campaigns against the soviet régime in Russia. A study of France would show that ninety-five per cent of the people of that republic have little, if any, voice in the government; even a superficial glance at the Latin-American republics will convince an impartial man that the benign despotism gives them the most favorable rule.

"If Mussolini ruled Chicago THE TRIBUNE would not have to publish poison pen editorials on the foreign pretense that print news of Chicago's gangdom crime wave. If Primo de Rivera ruled in Springfield, THE TRIBUNE would not have to refer to the Illinois legislature as 'nullificationists.' 'Representative' government also has its drawbacks, but in the meantime, if a Spaniard wants to bow the knee before an Alfonso or an Englishman before a George, it's the Spaniard's business and the Englishman's, not THE TRIBUNE'S." SYDNEY.

FROM THE BOY SCOUTS.

Chicago, May 14. — Upon being informed of the gift of $25,000 by THE CHICAGO DAILY TRIBUNE from the Golden Gloves tournament receipts to aid on the maintenance of the Chicago Scout camps, the executive board adopted the following resolution by a unanimous vote:

"Whereas, THE CHICAGO DAILY TRIBUNE, by including the Boy Scouts to share in the receipts of the Golden Gloves tournament to the extent of $25,000, has made it possible for many Boy Scouts of the city to attend camp this summer who otherwise would not be able to do so, and also will help many other Boy Scouts to secure this outdoor experience so dear to the heart of every boy and so beneficial in character development and Scout citizenship value, be it

"Resolved, That the executive board Chicago council, Boy Scouts of America, extend very sincere thanks and appreciation to THE CHICAGO DAILY TRIBUNE for this public spirited and generous apportionment of funds to the welfare and happiness of Chicago Boy Scouts."

MASON PERRY,
Chairman, Executive Board, Chicago Council, Boy Scouts of America.

DEBT CANCELLATION.

Manitowoc, Wis., May 11.—It seems even some of our own citizens are advocating the cancellation of the debts due to our nation from European nations, even in the face of the fact that European nations are spending large sums for the purpose of enlarging their navies and armies. One cannot blame the Europeans if they can get our nation to assist them in strengthening their armies and navies. H. GEORGE SCHEUER.

WHEN BELASCO LEFT VANCOUVER.

Chicago, May 15.—The story of David Belasco in this morning's TRIBUNE relates that in 1852 David's father left Vancouver, B. C., where he was an English harlequin and where reports have it he became mayor. The father settled in San Francisco, where David was born in 1854. If David's father was a mayor man. Not so much because he became mayor—many harlequins have become mayor—but in order to leave a town thirty years before it existed you have to be good. A. C. L.

THE TECHNICIAN

[Punch (Copyright).]

"Your wife tells me you make all your electric light yourself!"
"O, well, of course we've got a sort of engine thing."

It Took Patou and Chanel!

Patou's straw and string vagabond bag in a long list of the summer's smart colors. Moire lined. $12.50

Chanel's new shell vanity for sportswear has a quilted satin lining. Red, green, black, white and blue. $12.50

Handbags
First Floor, Middle, Wabash

MARSHALL FIELD & COMPANY

Enna Jettick Shoebuys, N.Y.W.

ENNA JETTICK
SHOES FOR WOMEN

$5 $6

AAAA to EEE Sizes 1 to 12

The Correct Fit of ENNA JETTICKS assures real comfort for the warm days ahead

Beautiful Hosiery, $1.00

Exclusively ENNA JETTICK
24 East Adams Street

Advertise in The Tribune

STIMSON BINDS U. S. TO LET IN CANADIAN LABOR

Sends Soothing Reply to Dominion Protest.

[Chicago Tribune Press Service.]

Washington, D. C., May 19.—[Special.]—Publication today of an exchange of notes between the United States and Canada disclosed that Secretary of State Stimson has given assurances to the Canadian government this country will live up to the 1927 immigration agreement whereby Canadian employes of American concerns have been permitted to enter freely as commuters.

HENRY L. STIMSON [Acme Photo.]

The attitude of the United States was set forth in a note dated May 11. This was in reply to an earlier communication from the Canadian government which carried a protest implying that the 1927 agreement was not being observed. The Canadian objection was aimed at the action of the labor department in tightening its restrictions in recent months so that hundreds of Canadian commuters lost their privileges.

Aftermath of Slump.

The question came to a head through the action of the labor department last December in having hundreds of cards taken up from Canadian commuters, many of whom had been laid off by their American employers in the depression. There was also complaint of injustices from imposition of the strict immigration regulations which are designed to prevent aliens entering the United States in sufficient numbers to contribute to the current unemployment.

The situation has affected the entire border, although most acute in the Detroit-Windsor area. Figures as to how many hundred Canadians have been affected were not available here today. The 1927 agreement was made after the Canadian employes of American companies had been placed on a visa basis instead of being permitted free entry as visitors. By the agreement the commuters with jobs were considered as having established temporary domicile in the United States, and therefore permitted over six month periods to leave and enter the country freely, first having obtained visas and identification cards.

Stimson Outlines Stand.

In asserting that the United States intended to abide by this arrangement, Secretary Stimson in his note of May 11 reiterated this status of the commuters. In addition he stated that those who had been deprived of ther identification cards could apply for their return within one year. If this is refused they may seek action by a board of review, and if the action is still adverse, appeal here.

The economic depression which resulted in a move by this country to restrict immigrant labor so as to conserve jobs for Americans was responsible in part for the attitude taken by the labor department in its dealing with the Canadians who commuted to this country to work.

Investigate Mysterious Death of Injured Youth

Benjamin Benedict, 19 years old, 4119 Center avenue, Lyons, died at his home last night of a skull fracture. The police started an investigation to learn, if possible, where and how he sustained the injury. They were told that he had been in an automobile accident about a month ago. On Monday night he had a fist fight, it was reported, with Fara Gerny, 22 years old, 3933 Amelia avenue, Lyons. Neither the motor accident nor the fight caused him to take to his bed and the police were uncertain which event caused Benedict's death.

U.S. Army Drops Construction of 14 Inch Railway Artillery

Washington, D. C., May 19.—[Special.]—The army's rearmament program for the construction of a fixed number of 14 inch railway guns and carriages for use in coastal defense work has been suspended for the present and priority given to the construction and development of anti-aircraft guns and other types of artillery.

Tests are being conducted with a railway carriage mounting an 8 inch gun and it is possible guns of this type will be substituted for some of the projected larger and heavier 14 inch gun models in event further reductions are made in the number of heavy gunned battleships maintained by the major naval powers. The decline in the importance of coast artillery, due to the increased importance of anti-aircraft guns and aircraft bombing, is expected also to have an effect on the number of 14 inch guns and carriages finally completed.

Four Calibers of Railway Guns.

The caliber board, convened immediately after the war, recommended that four calibers of railway guns should be provided:

An 8 inch gun with all around fire and a range of 35,000 yards, a, 14 inch gun with a 40,000 yard range, a howitzer of about 12 inches in caliber and a range of 25,000 yards, and a 16 inch howitzer with a maximum range of not less than 27,000 yards. A number of naval 8 and 14 inch guns were left over from the war and these were utilized in building the new models. Four 14 inch mounts, gun and all weighing in the neighborhood of 700,000 pounds, compared with 227,000 pounds for the 8 inch gun and mount have been built.

In admitting that the construction of the 14 inch gun railway carriages had been suspended, war department officials said that this type was still standard for the army, but that its high cost coupled with the army's need for other types made it doubtful when funds would be asked to complete the projected 14 inch railway gun program.

Fast Shooting 8 Inch Gun.

Col. P. P. Bishop of the coast artillery corps stated recently that the present trend of naval development toward the 8 inch gun with Washington treaty cruiser should be followed by a development of fast shooting 8 inch gun coast artillery defenses. No consideration is being given to the thought of building a belt line along the Atlantic coast for the transportation of heavy railway artillery.

Mobile anti-aircraft batteries and artillery 6 inch guns which can be transported at 40 miles an hour over hard roads are minimizing the value of fixed and railway defenses. Use of rapid bus transportation for infantry units has also been tried out as a means of moving doughboys from point to point along the coast in event of attempted landings.

Negro Robber Caught in Holdup Shot by Police

James Shaw, colored, 25 years old, 417 East 45th street, stuck up four men, all Negroes, between 44th and 45th streets on South Park avenue late last night. The first, second, and third all called the Wabash avenue police station. A motor squad commanded by Sergt. Otto Katelhut arrived in time to see Shaw taking the money of the fourth. He tried to flee, but Katelhut shot him in the right sheulder and captured him.

Missing Youth Found; Didn't Want to Marry

Colorado Springs, Colo., May 19.—(AP)—Clayton Wright of Albion, Ind., missing since May 3, when his blood-stained automobile was found near Richmond, Ind., is living here under the name of Carl Weimer and "intends to remain here." Fred H. Springer, deputy chief of police, said the youth admitted his identity and said he was engaged to marry an Indiana girl and suddenly decided he "didn't like the idea," so came west.

RETIRE U. S. WAR DEBT BY 1945, PLEA OF IOWAN

Ramseyer Insists It Is a Defense Measure.

[Chicago Tribune Press Service.]

Washington, D. C., May 19.—[Special.]—As a basic measure of defense as well as a measure of sound business, the United States should hold to its program of retiring its funded war debts by 1945, Representative C. W. Ramseyer Rep., Ia.] told the war policies commission today.

REP. C. W. RAMSEYER. [Harris & Ewing Photo.]

Though admitting that the retirement plan had been made more difficult by the scaling down of the European war debts and the present depression, Representative Ramseyer insisted that war, like peacetime projects, should be conducted on a pay-as-you-go basis, with every generation paying off its its own debts. He also believed that property, as well as man power, should be drafted in time of war, but doubted that it could be done without amending the constitution. Failing a drafting of property, he recommended some scheme of taxation which would entirely recover excess war time profits.

Calls Plan Illogical.

"It is illogical, inconsistent and bordering on the ridiculous," he said. "To take the position that in the next war material resources shall be drafted and the war fought without war debts and at the same time to urge that our present war debt should not be paid by the generation that made it. To talk that the last war was fought for future generations and that they should help pay the war debt ignores the fact that future generations will have obligations of their own, possibly war obligations included, to pay for."

Also appearing before the commission today was Dr. Thomas Hall Shastid, author, of Duluth, Minn., who read a lengthy paper denouncing present studies of eliminating war because "each and every one of them actually leaves the power to make war in the hands of those who profit enormously by war."

Socialist Leader to Talk.

Dr. Shastid favored a plan for a "war check vote" or secret ballot referendum before the declaration of war which would require the sending abroad of troops.

Heading a long list of witnesses scheduled to be heard tomorrow is Norman Thomas, leader of the Socialist party.

SPEEDING AUTO HITS 4 WOMEN ON SIDEWALK

Four women, conversing on the sidewalk in front of 1612 Allport avenue after a party last night, were struck and injured, two of them seriously, when an automobile moving at high speed swerved and plunged into the group. Two men in the car, which was reported stolen Monday by its owner, Ray Smith of 430 North Lincoln street, leaped out and fled on foot, leaving the victims lying on the sidewalk.

Miss Lillian Kanak, 34 years old, 1613 Allport avenue, suffered internal injuries and a possible skull fracture, and Mrs. Rose Mickorsky, 54 years old, 1612 Allport avenue, a fractured skull and broken pelvis. The others, less seriously hurt, were Mrs. Jennie Cunat, 40 years old, 1629 Allport avenue, and Miss Mary Kanak, 24 years old, sister of Lillian.

Look for MRS. WAGNER'S STRAWBERRY PIE ON THE MENUS AT BETTER RESTAURANTS

DRASTIC REDUCTIONS ON THE SIXTH FLOOR

DRESSES

$12.75 $14.75 $18.75

Lots of lovely daytime dresses that will be smart for summer included. Things that are simply "finds" at these prices in

THE WOMEN'S MODERATELY PRICED DRESS SECTION

MISSES' DRESS SECTION • JUNIOR AND PETITE APPAREL

Also Sharp Reductions in Fashion Bureau, the Costume Room, Sports Apparel and Slenderizing Apparel Sections

COATS

WOMEN'S MODERATELY PRICED $18.75 UP
Untrimmed dress and travel coats at $18.75 up. Fur trimmed dress and travel coats are reduced to $35 up.

WOMEN'S COATS $57.50 UP
Both fur trimmed and untrimmed . . . dress coats and tweed coats. All astonishing "buys" . . .

MISSES' COATS $35 UP
Coats trimmed with broadtail, galyak and squirrel—coats in black, blue, tan, green. Some smartest styles of the season.

SPORTS APPAREL SECTION $16.75 UP
Polo coats, camel's hair coats, fur trimmed tweeds and smart untrimmed coats—stunning for sports and travel.

Also Sharp Reductions on Blouses . . . . . $3.75 and up
And Women's and Misses' Suits . . . . . $57.50 and up

MARSHALL FIELD & COMPANY

$9.85 .. does a smart trick in Field's Utility Dress Section

—what's more they're all washable silk

Useful jacket silk
—chic coin dot print or plain. Navy, black or brown 16 to 40.

Scalloped print
—around the cape collar. Green, copen, navy, tan or red silk. 14 to 40.

Double-breasted
Two-piece dress—short sleeved. White, blue, pink, green, gold. 14 to 20.

Jacket shantung
—sleeveless sports dress. White with navy or brown coats. 14 to 40.

New elbow sleeves
—plaited jabot. Navy, green, brown, black, copen silk prints. 16 to 44.

Flower print
—adorable silk frock. Pink, maize, blue, green and orchid. 16 to 42.

Fifth Floor, South, Wabash—Also Both Suburban Stores

MARSHALL FIELD & COMPANY

Let Yourself Go!

this Summer in the Northwest Wonderland

The Electrified Scenically Supreme Trail of the new, de luxe Olympian observation cars. Daily by Broadway Limited.

This year a rousing vacation means more than ever. You need relaxation—new sights, adventures, faces . . . in the magnetic West. It's not expensive.

America's greatest vacation lands are along the new Olympian's electrified trail: Yellowstone Park (new Gallatin Gateway); dude ranches; Butte; Spokane's lakelands; Seattle, Tacoma, Mt. Rainier, Mt. Baker; Olympic Peninsula; Puget Sound; Victoria, Vancouver, Alaska.

Low Summer Fares from Chicago

Yellowstone Park . Round Trip $59.35
(thru new Gallatin Gateway) (Effective June 1)
6½ day all-expense Park Tour, at hotels, $56; at lodges, $45

Spokane . . . . Round Trip $85.05

Seattle, Tacoma, Portland . . . . . Round Trip $90.30

Chicago Ticket Office
95 S. Clark St. (at Monroe), Phone Central 7620
R. J. Schilling, General Agent

The MILWAUKEE ROAD
ELECTRIFIED OVER THE ROCKIES TO THE SEA

Lucky Youngsters VACATION IN THE NEARBY NORTH WOODS

Wisconsin-Upper Michigan Minnesota Land o'Lakes

Their dreams turn to reality in the cool, inviting North Woods. No finicky appetites here! Days of outdoor play—nights of restful sleep. You can almost see 'em grow. And the sports they—and you—like best are here: Fishing, hiking, camping, bathing, golf, tennis—all just overnight from Chicago.

Bargain Vacation Fares

For complete information apply to City Ticket Office 140 S. Clark St. Phone Dearborn 2121 Madison St. Station Madison and Canal Sts. Passenger Information Phone Dearborn 2060

CHICAGO & NORTH WESTERN RAILWAY

MAUSOLEUM MONUMENTS The Old and Reliable CHAS. G. BLAKE CO. Established 1882 1639 N. Halsted St. 6758 W. Fullerton Ave. 11440 S. Fairfield Ave. 135 N. La Salle St. Free Booklet.

WGN

The Chicago Tribune Station on the Drake Hotel 416 Am.—720k.

Aerial Parade described by Bob Elson and Pierre Andre

Maneuvers of 500 army planes on lake front to be sold from vantage point on Drake Hotel. Tune in at 10:30 this morning and hear account of these thrilling hunts.

Mobiloil Concert Presents GLADYS RICE Soprano

and a 55-piece orchestra. Here's a program that music lovers will not want to miss. 7:30 to 8 Tonight

SOX vs. SENATORS

The Sox and the Washington senators cross bats this afternoon at Comiskey park. Bob Elson's accurate description of the tilt comes to your loudspeaker beginning at 2:45 Sponsored by Henrici's.

DEL OWEN and ALLAN GRANT

In double piano concert. The beauty of the melodies that you like best is enhanced by the artistry of these sterling artists. Tonight at 9:45

DETAILS OF TODAY'S W-G-N PROGRAM (Daylight Savings Time) Wednesday, May 20

DAYTIME.

7 to 8:30—" On the 8:15 "; morning devotions; Cheerio; Gene and Glenn; Morning Glories.
8:30 to 8:45—Leonard Salvo, organist.
8:45 to 9—A. & P. food program.
9 to 9:15—Rumba program sponsored by Fruit Dispatch Co.
9:15 to 9:45—Digest of the day's news.
9:45 to 10—Tom, Dick and Harry.
10 to 10:30—American Institute program.
10:30 to 10:45—Tonecasters—Classical program.
10:45 to 11:30—Harold Holst, baritone; "Painted Dreams"; organist; Tonecasters; Elva Gamble, soprano.
11:30 to 12—Good Health and Training, Dr. George Palmer, speaker; weather forecast.
12 to 12:30—Cali Bandell, contralto; and Leonard Salvo; Gene Martin, baritone.
12:30 to 2:00—Luncheon concert; Drake Concert ensemble; Blackstone musicians.
2:00 to 2:15—" Ma Brown's Patch Quilt "—Sponsored by Squire-Dingee.
2:15 to 2:30—Luncheon concert (resumed).
2:30 to 2:45—Women's club—Mrs. C. P. Fowler—" What Women Have Done on Illinois Juries."
2:45 to 5—Cubs vs. Washington—Sponsored by Henrici's.
5 to 5:15—Tonecasters.
5:15 to 5:30—" The Singing Lady "—Sponsored by Kellogg company.
5:30 to 5:45—" Evening Time."
5:45 to 6—Little Orphan Annie—Sponsored by Ovaltine.
6 to 6:05—Flaxies Pixies.
6:05 to 6:30—Uncle Quin's Punch and Judy show—Sponsored by Tastyeast.
6:30 to 6:35—Green Answer Man.
6:35 to 6:45—Goldenrod dinner dance.
6:45 to 7—Harold Teen—Sponsored by Sweetheart.

EVENING.

7 to 7:05—Believe correct time—Karpen forecast; W-G-N orchestra.
7:05 to 7:15—D. S. Komies program.
7:15 to 7:30—Uncle Walt and Skeezix—Sponsored by Colgate-Palmolive-Peet Co.
7:30 to 8—Mobilloil concert.
8 to 8:30—" In Modern Mood."
8:30 to 9:30—Palmolive hour.
9:30 to 9:45—The Super Suds Girls—Clara, Lu 'n' Em.
9:45 to 10—Dinnie piano concert.
10 to 10:15—Tomorrow's Tribune.
10:15 to 10:30—" Tune Tangles."
10:30 to 10:45—Louis's Hungry Five.
10:30 to 11—Wayne King and his Aragon orchestra.
11 to 11:30—Believe correct time; Coon-Sanders from the Trianon ballroom.
11:30 to 12—Verne Buck's Drake Hotel orchestra.
12 to 12:30—Wayne King and his Aragon orchestra.
12:30 to 1—Verne Buck's Drake Hotel orchestra.

LITTLE ORPHAN ANNIE: Still No Word from "Daddy"

BELASCO LEAVES BULK OF ESTATE TO DAUGHTER

Two Employes Given $30,000 Each.

New York, May 19. — [Special.] — The will of David Belasco, the theatrical producer who died last Thursday, was filed this afternoon in Surrogate court. There was no accompanying petition for probate, and no estimate of the value of the estate was available. Cash bequests totaled $125,000.

Mrs. Reina E. Gest, the producer's daughter and wife of Morris Gest, was the principal beneficiary. She received $25,000, besides the personal belongings, art objects, furniture, jewelry, and the residue estate in trust for life.

The only public bequest was $5,000 to the Actors' Fund of America, but Mr. Belasco left a fund of $25,000 from which $1,000 is to be paid to each of his employes in his service five years at the time of his death.

Two Aids Get $30,000 Each.

To Mr. Gest, the producer left $10,000 in cash "as a token of affection," and released him from all debts for money owing to Mr. Belasco at the time of his death.

Two employes received the largest cash bequests. Elisabeth B. Ginty, his confidential secretary, received $30,000, of which $10,000 is to be paid to her within 60 days of Mr. Belasco's death. To Benjamin Roeder, a friend and employe, was bequeathed $30,000 and all of the pictures in the Green room in the Belasco theater, as well as the pictures in the room Roeder occupies in the theater.

The will was drawn on May 28, 1926. It was filed by Joseph P. Bickerton Jr., an attorney.

Four brothers—Abraham, known as Walter; Solomon, Henry and Edward—receive $5,000 each; Hannah Heringhi a sister, receives $5,000 outright and a life interest in $20,000; her husband, Edward, receives a l... interest in $20,000; another sister, Sarah B. Meyer, receives $10,000, and a life interest in $10,000 is left to a niece, Esther Martin, of San Francisco. Six employes received specific bequests.

Theater Lease Left to Daughter.

The will authorizes the executors to allow Elisabeth Ginty to select six articles from pictures or curtains in the Belasco studio or room 12 in the Belasco theater. The lease on the Belasco theater in Washington, D. C., is left to his daughter.

The will leaves "to my friend, Benjamin F. Roeder, all of my plays and manuscripts of any kind and nature and all contracts for plays and movies owned by me, with instructions that he is to hold them in trust and to rent or lease them, the royalties of which he is to pay my daughter, Reina, 60 per cent and to keep the remaining 40 per cent."

The producer set aside a fund of $12,000, of which $2,000 is to be used for keeping the Belasco plot and mausoleum in San Francisco in good condition.

In the Air Tonight

TONIGHT'S FEATURES.

7:15 to 7:30—Uncle Walt and Skeezix. W-G-N.
7:30 to 8—Mobilodl concert, NBC to W-G-N.
8 to 8:30—The First Nighter. NBC to WLS.
8:30 to 9—Arabesqua. CBS to WJJD.
8:30 to 9:30—Palmolive hour. NBC to W-G-N.
9:30 to 9:45—" Clara, Lu 'n' Em." NBC to W-G-N.
9:30 to 10—" Roads to Romance." WENR.

CHAIN PROGRAMS.

6:30 to 6:45—Phil Cook, comedian. NBC to WENR.
6:30 to 6:45—Evangeline Adams. CBS to WBBM.
6:45 to 7—Daddy and Rollo. CBS to WMAQ.
7 to 7:15—Bobby Jones golf chat. NBC to WIBO.
7:15 to 7:30—Radiotron Varieties. NBC to WIBO.
7:15 to 7:30—Barbasol program. CBS to WMAQ.
7:30 to 8—Marlene Dietrich. CBS to WMAQ and WJJD.
8 to 8:30—Maisey Stuart program. NBC to KYW.
8 to 8:30—Gold Medal Fast Freight. CBS to WMAQ.
8:30 to 9:30—Camel pleasure hour. NBC to KYW.
9 to 9:15—Vitality personalities. CBS to WBBM.
9:30 to 9:45—McAleer Polishers. CBS to WMAQ.
9:30 to 10—Coca-Cola program. NBC to KYW.
10 to 10:15 — Nellie Revell. NBC to WIBO.
10:15 to 10:30—Arthur Pryor's band. CBS to WMAQ.
11:30 to 12—Verne Buck's Drake hotel orchestra. NBC to W-G-N.

Axel L. Hardin, Veteran Engineer, Taken by Death

Axel L. Hardin, veteran engineer died yesterday in his home, 8338 Marquette avenue. He was 71 years old. He was chief engineer of the Calumet station of the Commonwealth Edison company. Since 1891 Mr. Hardin had been connected with engineering companies of the Chicago district. He is survived by his son, Leon. Mr. Hardin was a member of the American Society of Mechanical Engineers, the National Association of Steam Engineers, the National Electric Light association and the South Chicago Chamber of Commerce.

Hold Rites Today for Wife of Ald. Louis Anderson

Funeral services for Mrs. Julia E. Anderson, wife of Ald. Louis B. Anderson of the 2nd ward, will be held at 11 a. m. today in St. Thomas Episcopal church at 38th street and Wabash avenue. Mrs. Anderson, who was 56 years old, died on Sunday in her home, 3800 Calumet avenue.

HARDLY A CINCH

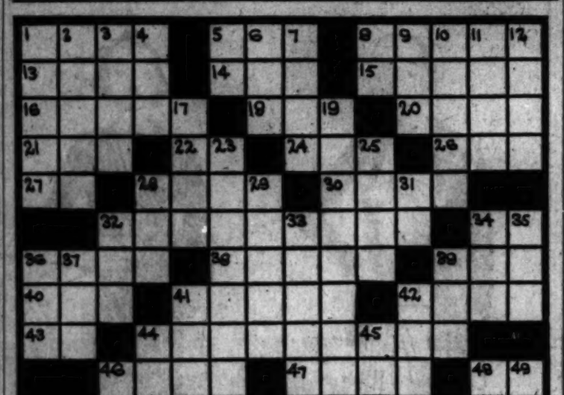

HORIZONTAL

1. Spanish measure of length
5. Watering place
8. Amounts owed
13. Hero
14. Lubricant
15. Lowest deck of a vessel
16. Article of furniture
18. Is [Fr.]
20. Pastime
21. Mimic
22. Greek letter
24. Exclamations
26. Of recent origin
27. Lieutenant [abbr.]
28. Excellent
30. Sudden descent upon
32. Garage workers
34. Parent
36. Talon
38. Wrongs
39. Top piece
40. Melody
41. An angler's basket
42. Military attache
43. Personal pronoun
44. Having knowledge of coming events
46. Gift
47. Covet
48. Month of the Hebrew calendar
50. The whole
52. Percentage [abbr.]
54. Combining form meaning earth
55. Utilize
56. Long narrow inlets
58. Auricle
60. Fast
62. Arrives
64. Wipe
66. Went along
67. Contemptuous look
68. Green vegetable
69. Understood

VERTICAL

1. Pertaining to life
2. Fit for use
3. Garment
4. Entire quantity
5. Therefore
6. Pastry
7. Too
8. Perform
9. Unit of work
10. Gentle
11. Book
12. Emit
17. Narrative poem
19. Exciting
23. Essential connection
25. Pouches
29. Not many
29. Overhanging part of a roof
31. Exists
33. Deface
35. Daughter of a brother
36. Insane
37. Devoured
38. Rotating piece
39. Incorrect statement
39. Strike
41. Harvest
42. Some
44. River in Italy
45. Always
46. Hold responsible
48. Speech to the audience
49. Cover with condensed vapor
50. Segments of a circle
51. Wild animal
53. Pack down
55. Preposition
57. Observe
59. Eggs of fishes
61. Boat
63. Senior [abbr.]
65. Parent

YESTERDAY'S PUZZLE SOLVED

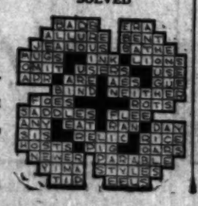

MRS. J. H. WOOD, WIFE OF STORE EXECUTIVE, DEAD

Mrs. Myrtle Heath Wood, wife of John H. Wood, general manager of Carson Pirie Scott & Co., retail, died yesterday morning in her apartment in the Windermere East hotel. Mrs. Wood had been ill for almost two years.

She was born in Chicago on Aug. 29, 1859, the daughter of the late Monroe Heath and Julia Dickerman Heath. Monroe Heath was twice mayor of Chicago, being reelected for a second term in 1877. He was founder of the Heath & Milligan Manufacturing company.

Mr. and Mrs. Wood, were married in Chicago on June 15, 1882. They had two sons, John Heath Wood, now president of the Standard Varnish works, and the late Warren K. Wood, nationally known as an amteur golfer and at the time of his death vice president of Gage Bros. & Co. Just six years before their marriage Mr. Wood began his business career with Carson Pirie Scott & Co. He has been with that company 55 years.

APPEALS COURT UPHOLDS DIVORCE FOR CAPT. GROSS

The divorce decree granted last August to Capt. Christian Gross, secretary of the American legation at Berne, Switzerland, was upheld yesterday by the Appellate court. The court, however, reversed the part of the decree which voided a separation agreement entered into in 1928 by Gross and his former wife, Mrs. Virginia Harrison Gross of New York.

Gross won his divorce on grounds of desertion after a hearing before Superior Judge Robert E. Gentzel. He testified that he had spent two years searching for his wife and their two children, Peter, 7 years old, and Barbara, 5. Mrs. Gross is the daughter of Francis Burton Harrison, former governor of the Philippines.

The decree gave Capt. Gross absolute custody of both children but the separation agreement provided that their custody should be divided.

Allen H. Stem, Designer of Rail Terminals, Dies

St. Paul, Minn., May 19.—(AP)—Allen H. Stem of St. Paul, nationally known architect and designer of the $20,000,000 Grand Central terminal in New York City, died tonight after a three weeks' illness. He was 75 years old. He was designer for many other terminals and stations on lines of the Northern Pacific and New York Central railroads between New York and Seattle, Wash. He first came here in 1884. His widow survives.

Policeman W. J. Crowley Dies of Heart Disease

Policeman William J. Crowley, 56 years old, fell dead of heart disease early today in his home, 1307 Sunnyside avenue, shortly after he and Mrs. Crowley had returned from a picture show. Recently Policeman Crowley had been attached to the office of Deputy Commissioner Scanlon. Besides his wife, he is survived by a daughter.

Plan Co-op Garden for the Idle at Lincoln, Neb.

Lincoln, Neb., May 19.—(AP)—Lincoln's unemployed will garden cooperatively this summer to provide food for next winter, should the depression continue. Men and women who have a few days each week when they are not working, will care for the gardens and as pay next winter will receive food and other supplies.

Daughter of Lincoln's Law Partner Is Dead

Springfield, Ill., May 18.—(AP)—Mrs. Anna Maria Herndon Fleury, 88, whose father, William H. Herndon, practised law with Abraham Lincoln, died today after a week's illness.

U. S. RAILROADS ACT TO REDUCE TOLL OF ACCIDENTAL DEATHS

(Picture on back page.)

Setting a goal of a 33 per cent reduction in the number of casualties among railroad employes during the next three years, the safety section of the American Railway association yesterday urged the paying of as much attention to the mental and physical condition of the personnel as to the use of safety equipment.

Fred W. Sargent, president of the Chicago and North Western railroad, addressing the opening session of the convention of the safety section at the Stevens hotel, said:

"Railroad officials must go beyond the construction of safety devices in order to prevent accidents. We must pay attention to the mental and physical condition of our employes."

H. A. Rowe of New York, chairman of the convention, told the 700 delegates from American railroads that comparing 1930 with 1923 there was al reduction of 52 per cent in employes' and 77 per cent in injuries."

Last night at a banquet in the Stevens hotel nine American railroads and the Detroit zone of the Pullman company were awarded bronze trophies as winners in the 1930 railway safety contest participated in by 188 railroads. lives lost and 77 per cent in injuries. The Chicago and North Western railroad was the winner in group A and the Baltimore and Ohio Terminal Railroad company was the winner in group A of the terminal classification.

COUNTY BOARD REJECTS BID OF NONUNION SHOP

The county board yesterday approved the action of the public service committee in rejecting bids for the printing of 75,000 county road maps on grounds that the low bidder employed nonunion workers. The action was taken after a heated debate.

The low bid of $1,250 had been submitted by the Rand-McNally company, which operates on an open shop basis. Through the efforts of Commissioner Mary McEnerney, a labor union official, the committee voted to reject all bids and readvertise.

"If we are going to reject bids unless the low bidder operates a closed shop," Mrs. Edward J. Fleming, one of the new commissioners, said, "why don't we instruct department heads to refuse bids from open shops and thereby avoid all the embarrassment? Why do we continue doing something that is illegal?"

Mrs. McEnerney replied that the law provides contracts should be let to the lowest responsible bidder and that it was the duty of the board to decide what firms are responsible. The board concurred with Mrs. McEnerney.

Honor Cardinal O'Connell for Long Church Career

Boston, Mass., May 19.—(AP)—William Cardinal O'Connell, archbishop of Boston, received expressions of friendship and esteem from all parts of the country today as he observed the 30th anniversary of his consecration as bishop. The parochial schools were closed and 100,000 children received holy communion in their parish churches for him. Gov. Ely was among the many officials who paid a personal call at the cardinal's residence to extend congratulations.

James H. Winship, Retired Veteran Printer, Is Dead

Word was received here yesterday of the death on Sunday in Colorado Springs, Colo., of James H. Winship, old time Chicago printer now retired. He was one of the oldest living members of the typographical union, having joined 52 years ago. The body is being brought to Chicago for burial.

TAKE A VACATION FROM CONSTIPATION

When summer comes, you take two weeks off to recharge your enthusiam, and to rest your body. Suppose you could obtain a delicious cereal that would give you this same vacation-vigor all year 'round?

The chances are 9 to 1 that it will. For more than ninety people out of every hundred are suffering from constipation—many without even realizing it.

The name of this tempting cereal is Kellogg's ALL-BRAN. It brings the roughage that is needed to sweep the body clean of all poisonous wastes.

ALL-BRAN helps you get rid of the headaches, the dizziness, the depression, the loss of appetite and energy that follow constipation.

Just eat two tablespoonfuls daily. Guaranteed to prevent and relieve both temporary and recurring constipation.

Milk or cream brings out the delightful nut-sweet flavor of Kellogg's ALL-BRAN. Delicious with honey or canned peaches. Cook it into fluffy bran muffins, breads, omelets, etc.

Kellogg's ALL-BRAN also furnishes needed iron for the blood. At all grocers in the red-and-green package. Made by Kellogg in Battle Creek.

Kellogg's ALL-BRAN

V. A. SEUBERTH FUNERAL RITES TO BE TOMORROW

Funeral services for V. A. Seuberth, 1646 Juneway terrace, export sales manager of the Chicago Belting company, 125 North Green street, and prominent figure in leather belting circles, will be held tomorrow in the chapel at 929 Belmont avenue at 2 p. m. The services will be conducted by the Wright's Grove lodge of Masons. Burial will be in Memorial Park cemetery.

V. A. SEUBERTH.

Mr. Seuberth, who was a lifelong resident of Chicago, died suddenly on Monday of a heart attack at the age of 51 years. He was born on June 14, 1880. He was educated in the public schools of the city.

Mr. Seuberth was vice president of the Chicago Export Managers' club, a member of the Chicago Athletic association, and a member of the Medinah temple. He is survived by his widow, Mrs. Fay Rolsten Seuberth.

Maurice Bowler, Retired Police Lieutenant, Dead

Maurice Bowler, 70 years old, a police lieutenant who retired ten years ago, died yesterday in his home, 165 South Waller avenue. Lieut. Bowler had been a member of the force for more than forty years. He is survived by a daughter, Mrs. F. J. Brophy, and a son, M. J. Bowler. Funeral services will be held Friday morning at St. Catherine's church in Oak Park. Interment will be in Calvary cemetery.

LIEUT. BOWLER.

The Rev. Michael P. Louen, 60, Mishawaka, Ind., Dead

Mishawaka, Ind., May 19. — [Special.]—The Rev. Michael Peter Louen, 60, pastor of St. Joseph's Roman Catholic church, one of the best known priests in the Fort Wayne diocese, died this morning following an emergency operation for appendicitis.

Very Low Round Trip Excursions over MEMORIAL DAY

Friday, May 29 to June 1, Comfortable Steel Coaches

ST. PAUL MINNEAPOLIS Lv. Chicago 7:30 P. M. C. S. T., Friday, 29th $9.00

SUPERIOR DULUTH Lv. Chicago 5:30 P. M. C. S. T., Friday, 29th $12.50

Back Home May 29, 30

On trains leaving Chicago after 5 P. M. Friday, May 29, all trains Saturday, May 30. Returning—reach starting point not later than midnight, Monday, June 1. Children half fare.

Round Trip Fares to Principal Points

Fond du Lac	$3.70
Oshkosh or Neenah	4.00
Waupaca	4.45
Stevens Point	5.00
Marshfield	5.45
Prentice	6.95
Chippewa Falls or Stanley	7.00
Phillips	7.20
Fifield	7.45
Park Falls	7.55
Ladysmith	8.00
Ashland	8.50
Stone Lake	8.75
Gordon	9.85
Solon Springs	10.40

Proportionately low fares to many other points on the Soo Line.

Get tickets and reservations at City Ticket Office, 71 E. Jackson, Phone Wabash 1900—or Grand Central Station, Harrison and Wells. Phone Harrison 2393, or 7006 W. Madison St., Forest Park, Phone 250. R. E. Smead, A. G. P. A.

SAVE via SOO

ALBERT F. AMES DIES; RIVERSIDE SCHOOL VETERAN

Funeral services for Albert F. Ames, for 43 years superintendent of the Riverside school, will be held at 2:30 p. m. tomorrow in the First Presbyterian church at Riverside. Interment will be in Forest Home cemetery.

Becoming ill only a week ago, Mr. Ames died early yesterday in his home, 315 North Longcommon road, Riverside. He was 70 years old and a Canadian by birth. Born in Sarnia, Ont., he was graduated at the University of Toronto and came to Chicago in 1887.

Besides the widow, Mrs. Daisy Ames there survive four daughters, Mrs. Cora Lee, Miss Florence Ames, Mrs. Juliette Fetter, and Mrs. Harriet Carlson, and three sons, William, Edward and Albert Ames Jr.

DEATH NOTICES

In Memoriam.

BERGMAN—Jacob Bergman. In memory of my beloved husband and our dear father, who passed away one year ago, May 20, 1930. LOVING WIFE AND CHILDREN.

CARSKY—Betty Carsky. In memory of our dear wife and mother who passed away 1 year ago, May 20.
Forget you? No, I never will
For in my heart you liveth still.
RAYMOND CARSKY AND BABY SON.

CURRAN—Richard Curran. In loving memory of our dear husband and father, who passed on 3 years ago today. Mass will be intoned in Gesu church, Miami, Fla., at 8 o'clock. LOVING WIFE AND SON.

DAVIDSON—Joseph E. Davidson. A tribute of love to our beloved brother, who passed away one year ago today and whose memory is ever treasured in our hearts.
SISTERS ANNA, IDA AND BERTHA.

REDMAN—Fannie Redman. In loving memory of our dear wife, mother, and grandmother, who passed away three years ago today. LONESOME HUSBAND,
CHILDREN AND GRANDCHILD.

AMES—Albert F. Ames of 315 N. Long Common-rd., Riverside, husband of Daisy Carder Ames, father of Caryl Ames Lee, Florence, Juliette Ames Fetter, Albert Carder, Harriet Ames Carlson, William R. and Edward Carder, superintendent of schools in Riverside for the last forty-three years. Funeral from the Riverside Presbyterian church Thursday, 2:30 p. m. Interment Forest Home.

AUBERT—Mayme Aubert, nee Harrity, beloved wife of Anthony Aubert, fond sister of Edward, Richard, Mrs. John Kenney and the late Anna. Remains at chapel, 736 W. North-av. Funeral Thursday, 9:30 a. m. at St. Vincent's church. Solemn requiem high mass will be celebrated. Interment All Saints.

BIRK—Anna Birk, wife of William A. Birk, fond mother of Erna and Herbert, sister of Minnie Birk and Tillie Selle, brother of Emil Sademan. Services at 12:30 Wednesday, Cambridge, Wis., at Presbyterian church. Interment at Lake Ripley cemetery, Cambridge, Wis.

BOWLER—Lieut. Maurice Bowler, beloved husband of the late Fannie, nee Fitzgerald, devoted father of Mrs. Frank J. Brophy and Michael J. Bowler; native of Filemore, Cahirciveen, County Kerry, Ireland. Funeral Friday, May 22, at 9:30, from residence, 165 S. Waller-av., to St. Catherine's church. Interment Calvary.

CAPOZIO—Leonardo Capozio, May 16, beloved husband of Rosina, nee Cappellitti, fond father of Mrs. C. Saalfeld, Mrs. E. Dantino, Mrs. J. Dash, Mrs. H. Listfield, Joseph, Edith, and Lucille Capozio; brother of Mrs. C. Pistorotto, Mrs. M. Falcone, Nicholas and Giacomo Capozio. Funeral from late residence, 929 N. Aversav., Thursday, May 21, at 9 a. m., to Our Lady of Angels church, where requiem high mass will be celebrated. Burial Mount Carmel cemetery, Seeley 0064.

COCHRANE—Angela Noyes Cochrane, May 18, at her home, 4734 Ellis-av., beloved wife of David K. Cochrane, fond mother of David K. Cochrane Jr. Funeral services in the chapel, 4327 Cottage Grove-av., Wednesday, at 3 p. m. Interment Oakwoods.

CRONHOLM—Guilelma F. Cronholm, age 86 years, widow of Dr. N. N. Cronholm. Funeral services Thursday, 2 p. m., at her late residence, 631 Greenleaf-av., Wilmette. Interment private.

CROWLEY—Officer William J. Crowley, suddenly, beloved husband of Viola, brother of Mrs. Frank Darrow, Cornelius Crowley, and the late Harry J. Crowley. Funeral notice later.

CURTIS—Lillian K. Curtis, beloved wife of Theodore H. Curtis, sister of Mr. G. L. Opitz and Mrs. T. T. Thompson. Friday, May 19, 1931, 8451 Hyde Park-blvd. Funeral Thursday, May 21, 2:30 p. m., at the United church of Hyde Park. Interment Riverside cemetery, Cleveland O.

EHWALD—Joseph Ehwald, of 2832 N. Lunaav., beloved husband of May, fond father of Frank E., father-in-law of Mrs. Mildred Ehwald, Member of Local No. 134, I. B. E. W. Services at late residence, Friday, May 22, at 2 p. m. Interment Irving Park Boulevard cemetery.

ERICKSON—Emma S. Erickson, 1101 W. Marquette-rd., May 18, 1931, wife of the late John Erickson, mother of Mrs. Sigrid Vogler, George Lundene, Mrs. Ellen McHugh, Paul, and Stanley Erickson. At chapel, 63d and Harvard, until noon, Thursday. Services at Bethel Lutheran church, 63d and Peoria-sts., Thursday, 2 p. m. Interment Oak Hill.

EVERSMAN—Henry Eversman, aged 84 years, passed on May 19, beloved husband of the late Caroline Eversman, fond father of Herman Eversman and Mrs. Ida D. Wittrock. Funeral Friday, May 22, at 2 p. m. from daughter's residence, Mrs. Ida D. Wittrock, 850 Mapleton-av., Oak Park, to Evangelical Lutheran St. Paul's church, corner of Menard and Iowa-sts. Interment Concordia.

FARQUHAR—Nellie J. Farquhar, May 19, 1931, of 6901 Oglesby-av., beloved wife of Charles Farquhar Sr., fond mother of Alice M., Robert C., Russell J., Florence, and Charles Farquhar Jr.. Remains at chapel, 5303 Lake Park-av., until Thursday noon. Services Thursday at 2 p. m. at First Presbyterian church chapel, 64th-st. and Kimbark-av. Interment Mount Hope.

FLOSI—Barbara Flosi, nee De Marco, beloved wife of the late John Flosi, dear mother of Mrs. Aurelio Picchiotti, the late Alfred Flosi and Mrs. Arthur Ansani. Funeral Thursday, 8:45 a. m., from residence, 4514 N. Mozart-st., to Santa Maria Addolorata church, May and Erie-sts. Interment Calvary. Armitage 7800.

GALONSKA—Edward Galonska, 475 Deming-pl., beloved son of Mr. and Mrs. V. Galonska, fond husband of Edith, brother of Pauline. Funeral Thursday morning at 10 o'clock to St. Clement's church, thence to St. Adalbert's cemetery.

GEISLER—William Geisler, beloved husband of Sarah, nee Jungkans, fond father of Harold, Minnie, Mrs. Edwin Dahms, father-in-law of Edwin Dahms. Funeral Thursday, May 21, 1931, 2:30 p. m. at residence, 3812 W. 22d-st. Interment Concordia. Crawford 3676.

GLANKE—Edward Glanke, 475 Deming-pl., beloved son of Mr. and Mrs. V. Golanska, fond husband of Edith, brother of Pauline. Funeral Thursday morning at 10 o'clock, to St. Clement's church, thence to St. Adalbert's cemetery.

GORSS—Woodrow Gorss, beloved son of Mr. and Mrs. Walter Gorss, fond brother of Walter Jr. Funeral at residence, 5101 Loomis-blvd., Thursday, 2 p. m. Interment Mount Greenwood.

GREENEBAUM—Henry E. Greenebaum, May 18, beloved husband of the late Helen L. Greenebaum, father of Mrs. Leonard Mast, Walter J. and John Greenebaum, brother of Moses E. and James E. Greenebaum. Funeral services at Rosehill cemetery, Wednesday, May 20, at convenience of the family.

GRENNAN—Stephen W. Grennan, May 19, 720 E. 72d-st., beloved husband of Anna, nee Egan, father of Geraldine, Anna, Rose, Frederick J., Mrs. M. C. Callopy, Mrs. Everett Clood and the late Rita Grennan, brother of Michael J. Grennan and Mrs. Thomas Ready. Funeral Friday, 9 a. m., at St. Columbanus' church. Interment Mount Olivet.

HADIN—Axel L. Hadin, beloved father of Leon, fond brother of Andrew Hadin. Lying in state at 6110 Cottage Grove ill Thursday noon. Services 2 p. m. Thursday at Midway Masonic temple under the auspices of Landmark lodge, No. 422, A. F. & A. M. Member of Rose lodge, Hutchinson, Kas.; Apollo commandery, No. 1, K. T.; Medinah Temple, Shrine; Wabansia lodge, I. O. O. F., Aurora, Ill.; National Assn. Stationary Engineers, No. 23, Chicago. Interment Cedar Park cemetery. Call Fairfax 2861.

HEIDELBERG—Albert Heidelberg, 3754 W. 61st-st., beloved brother of James, William, Edward, Hattie Kell, Helen Davis, and Emma Palese. Funeral Thursday, May 21, at 1:30 p. m., at chapel, 3440 W. 26th-st. Interment Bohemian National cemetery. For information call Lawndale 2262.

HEINEMANN—Louise Heinemann, aged 59 years, beloved wife of the late Louis, fond mother of Louise, Gertrude, Herbert, Arthur, Hilda, Edmund and Hilma. Funeral Thursday, 1:30 p. m., at late residence, 133 S. York-st., Elmhurst, Ill. Services at Immanuel Lutheran church at 2 p. m. Interment Elm Lawn.

DEATH NOTICES

HORAN—Lawrence S. Horan, May 18, beloved brother of William V., Mrs. Joseph and Edward C. of New York. Funeral from chapel, 425 S. [illegible] Dearborn-st.), Wednesday, May 20, at 9 a. m. to St. Peter's church, Old Town, Polk-sts. Interment in [illegible] Employes of Bowman Dairy company.

IVERS—James C. Ivers, beloved husband of Mae, nee Dillon, father of Mrs. Lawrence, and Thomas; brother of the late Thomas and Theresa; brother-in-law of Thomas, Mrs. Frank [illegible] nessey, Henry, and the late Anna. Funeral Thursday, at 8:30 a. m., from late residence, 4437 S. Dakin-av., to St. Gabriel's church. Interment Mount Olivet. Reservations, Yards 0703.

JEWELL—Omar H. Jewell, age 58 years, of the Ridgeview hotel, Evanston, husband of the late Anna Bates Jewell, father of H., William M., Flora E. [illegible] Jewell Keefer, and the late [illegible] C. Jewell; chaplain of U. S. Grant post, No. 88, G. A. R., and Captain Company I, 27th Ohio Infantry. Services at funeral home, 6959 N. Clark-st. Funeral notice later.

KADLEC—John Kadlec, dearly beloved husband of Caroline, nee Kosek, father of Mrs. Marie Tesar. Funeral Monday, 10 a. m., at chapel, 3614 S. Lawndale-av. Interment Bohemian National cemetery. Lawndale 3707.

KENNEDY—Gertrude McKinley Kennedy, May 18, 1931, beloved wife of John Emma and the late Milton B. Kennedy, and sister of Mrs. T. C. Clarke of Evanston, Wis. Funeral Thursday, 9 a. m., from her late residence, 814 Wayne-av., to St. Ita's church, thence at All Saints'.

KILL—Baby Harry J. Kill, dearly beloved son of Harry J. and Hazel [illegible] Funeral Thursday, 10 a. m., residence, 6105 N. Campbell-av., to [illegible]oth's church. Interment [illegible]

KOENIGSBERG—Esther Koenigsberg, beloved wife of Nathan, beloved mother of Francis, Noah, and Dorothy, sister of Dr. K. Aberman, sister of Dr. [illegible] man. Funeral Thursday, 1:30 p. m., at chapel, 3140 Lawrence-av.

KOLMEN—Fanny A. Kolmen, May 18, funeral at chapel, 4237 Cottage Grove-av., Thursday at 3:30 p. m. Interment [illegible]

LILJEQUIST—Carl Gustaf Liljequist, beloved husband of Mrs. Jennie Liljequist, dear father of Oscar Forsell, brother of Victor Anderson, brother-in-law of Ida Thornquist. Funeral services Thursday, May 21, at 1:45 p. m., at Swedish Baptist church, Addison and Maple Square-av. Interment [illegible] Remains at chapel, 3419 N. Clark-st., Thursday noon.

MADDEN—Margaret A. Madden, [illegible] notice.

McCONQUODALE—Mary McConquodale, age 80, May 19, 1931, at her residence, 8 Albany-av., Toronto, Canada.

McGEE—Charlotta B. McGee, beloved daughter of Minnie, nee Hewitt, and the late Fletcher McGee, sister of Alfaretta Hall of Los Angeles, Cal.; Nora Sweeney, Patty and Ethel Colligan. Funeral Thursday, May 21, at 8 p. m., at residence, 6437 George-av., Auburn. Kedzie 2394. Los Angeles papers please copy.

NELSON—Emma C. Nelson, May 18, wife of the late Gustave Nelson, beloved mother of Mrs. Ethel Marshall, and Mrs. Nelson, grandmother of Virginia, Gordon and Marjorie. Funeral Wednesday, 2 p. m., from late residence, 1319 [illegible] Interment, Rosehill.

O'NEIL—Mrs. Margaret A. O'Neil, on May [illegible], suddenly, loving wife of William O'Neil, beloved mother of Gladys and Thomas Madden and Mary Agnes O'Neil. Funeral Thursday, 8:30 a. m. from residence, 4146 W. Monroe-st., to St. [illegible] church. Interment Calvary. Solemn [illegible] at St. Mel's. Married Ladies' Auxiliary of Knights and Ladies of Security, No. [illegible] morial council No. 809.

PAUS—Charles Paus, May 18, 1931, aged 68 years, beloved son of the late [illegible] Anna, nee Brann, fond brother of Barney. Funeral from his late residence, 4616 Hermitage-av., Wednesday, May 20, at 9 a. m., to St. Sylvester's church, where solemn requiem high mass will be celebrated. Interment St. Boniface cemetery.

REDMOND—John M. Redmond, beloved husband of the late Elizabeth, nee [illegible] brother of Miss Alice Redmond of Belleville, Ill., brother-in-law of Mrs. E. J. Currier and Anna McDonald, and of Flavia Duffy of Chicago and John H. Redmond of Kansas City. Funeral Wednesday, 9:30 a. m., from residence, 7041 Sherman-st., to St. Leo's church. Interment Jacksonville, Ill. Friday.

Edward Moore Writes of Music and the Musicians

Chicago Daily Tribune

THE WORLD'S GREATEST NEWSPAPER

Charles Collins' News and Reviews of the Theater

WEDNESDAY, MAY 20, 1931.

* * * 17

Good, Salt Sea Reveals Best Legends Here

Retold by Davy Jones and Mother Carey.

BY FANNY BUTCHER.

"[illegible] GREEN," by Albert E. Wetjen [Little-Brown], is the kind of book that is manna from heaven to those who like it—just words to those who don't. The don'ters won't have many recruits, it seems to me, because even the ones who aren't even faintly interested in the sea and its tall tales can't help being intrigued with the strange undersea adventures of Tommy Lawn, late second mate of the Brunswick, wrecked by an

ALBERT E. WETJEN.

[illegible] Those who know anything about the legends of the sea will find "Fiddlers' Green," exactly what the doctor ordered when he was in one of those nameless moods, prefaced with "Now you need, old man, is a long [illegible] without a care in a boat-full of thoughts."

The author has been a sailor since he was fourteen. He was wrecked when he was sixteen, once by fire and explosion in the Bay of Funday and again by fog on the coast of Newfoundland. The crew lived for days in a hut built of timbers from their wrecked ship. They very nearly "slipped their moorings" like good Tommy Lawn, the hero of "Fiddlers' Green." If they had they would presumably have met with what happened to him.

After he had drowned in the sea, Tommy found himself almost knocked down by a very leathery and tough gentleman who turned out to be Ben Brunn, the guy who brought the mail from the Merry Dun to pick up the [illegible]; in other words, the Charon of the sea. "Say, where am I bound for, anyway?" Tommy suspiciously inquired as soon as he had heard Ben's [illegible] "You're visiting foreign," said Ben [illegible] grufly.

Then commences the most fortunate thing that any one could imagine, namely through the various [illegible] of the seaman's life after death, according to the traditions of the sea.

Davy Jones's guidance the young [illegible] meets everybody of any [illegible] in sea legends. The first [illegible] is the Old Man of the Sea, to [illegible] Tommy Lawn makes the mistake of saying that he guesses Swivel-[illegible] Saunders, who told him that [illegible] of the Sea was the finest [illegible] that ever lived and that his [illegible] was what caused squalls, [illegible] been a liar, so mild did the [illegible] look feeding his pet whale. "Well," roared the Old Man of the [illegible]. And from out his beard there [illegible] such a volley of vivid, [illegible] oaths that the very wind [illegible] Tommy Lawn stagger [illegible] had to catch the Bosun's [illegible] for support. . . Fifty or six-[illegible] of the lanterns flickered and went [illegible] the great bell of the Merry [illegible] Tommy Lawn [illegible] stunned admiration. No [illegible] the Merry Dun had been so [illegible] sailed! Even a cranky, [illegible] Dutch fish barge would [illegible] like a yacht when talked to in [illegible] manner. Mutiny would be un-[illegible] and the most obstinate top-[illegible] would curl up and furl itself. It [illegible] that Swiveltongue Saun-[illegible] had for once been right."

Then Tommy Lawn was taken to [illegible] Father Carey who gave him his [illegible] stormy petrel as a mes-[illegible] to bring him news of the world [illegible] left. When he was asked to [illegible] down the place from which he [illegible] to get news regularly, he [illegible] a moment of a girl in a to-[illegible]'s shop whom he was "sort [illegible] on." But Ben the Bosun had [illegible] that there were plenty of [illegible] in Fiddlers' Green. And sudden-[illegible] to write down "The English Chan-[illegible]."

"It's very strange," said Mother [illegible], "all you young gentlemen [illegible] to write down the name of some [illegible] or of the place where some [illegible] lives, but at the last you al-[illegible] write of the sea, some part of [illegible] or."

Then Tommy Lawn continued his [illegible], through Davy Jones' lock-[illegible] to the paradise of the men lost [illegible] Fiddlers' Green, and he met [illegible] Jones, Davy's brother.

Did you read that greatest of all stories of the war, ALL QUIET ON THE WESTERN FRONT, which broke all book records by selling 500,000 copies in America and 4,000,000 throughout the world.

Or did you see the magnificent photoplay that was made from the book?

In either case you will want to read Remarque's new book, THE ROAD BACK, his story of the soldiers adjusting themselves to peace-time conditions, which many critics hail as even finer than "All Quiet." It is the book about which people everywhere are talking right now, and you can buy it wherever books are sold. Price $2.50.

THE ROAD BACK

GASOLINE ALLEY—BE NEIGHBORLY, BOYS

WALT, YOU SEE THAT OLD BIRD OVER THERE—KIND OF WIZENED UP AND HUMPED OVER!
YES, POOR FELLOW
POOR FELLOW NOTHING! THAT'S OL' MAN SCABB. HE'S THE ONE THAT GOT HOLD OF THAT HOUSE DOWN NEXT TO THE CORNER AND PUT THE WIDOW AND HER THREE CHILDREN OUT INTO THE STREET.
YOU DON'T SAY!
AND WHAT'S WORSE HE'S GOING TO MOVE IN HIMSELF. HE'S THE MEANEST MAN IN SEVENTEEN COUNTIES AND HE'S COMING TO LIVE IN OUR BLOCK!
ANYWAY WE DON'T HAVE TO INVITE HIM TO TEA.
HE'S GOT ALL KINDS OF MONEY HID AWAY, THEY SAY, AND YET HE USED TO GIVE HIS KIDS A QUARTER FOR GOING TO BED WITHOUT THEIR SUPPER AND THEN CHARGE THEM 25 CENTS FOR BREAKFAST.
King

Times of Real Railroading Lived Again

C. and N. W. Veterans Hold Reunion.

BY KATHERINE KELLEY.

When the railroad men get together on their holiday they talk about—railroading.

The crack trains that run to Omaha. The time way back fifty years when apprentices helped make the swank horsehair upholstering in the chair cars.

The time Ed Moran the engineer jumped to safety with a senator's daughter.

"Say, you can sure spot a railroad man anywhere," says the big Irishman, slapping the back of an old pal from Nebraska.

"I don't know of any class that sticks together closer than do railroad men," came the reply. "Did you ever know Lowe?"

"Lowe? Well, I guess. He was master mechanic at Clinton, Ia., when I went on the road."

Such drifts of conversation were heard about the Hotel Sherman yesterday as a hundred veterans of railroading for the Chicago and North Western, all with at least 25 years of service behind them—some with more than 50—sat around and "visited." For the last six years they have met as the Veterans' association to discuss the good old days when railroading was regarded as thrilling adventure.

"Yes, I must have been 12 years old when I started in the business," recalls J. H. Dower of Janesville, the association president, retired ten years ago after 56 years. "I began as a call and water boy keeping the cooler filled. Then I went to firing when I was 15 years old. They used wood burners in those days. I've done everything else—switchman, brakeman, conductor."

It took Ed Moran to tell one of the thrillers when it came to spinning yarns. Ed is 68 years old and on a pension now, but for 45 years he was conductor on a train running west out of Clinton.

"Back in 1880 it was that drawbar dropped loose and the car I was on jolted along the ties," he said. "There was a bride on that train, a senator's daughter, and she was in my car all dressed in her wedding dress. She wanted to jump.

"I didn't want to put her in a sandbank and ruin that wedding dress, but she grabbed me and we both had to jump. No one was hurt on the train, but she broke an arm."

Frank Slater of Maywood was 55 years in service before he retired six years ago, but he well remembers when he started railroading at thirteen. Then one of his most important jobs was "pulling hair" in the upholstering department.

"It was one of the duties of the apprentices to pull apart the curly black horsehair that had become compact in the upholstered seats," he said.

But such a menial job proved to be only the stepping stone for better things for Slater, whose railway devices are now in general use.

Owen Daugherty, Boone, Ia., is still in active service. He has been a locomotive engineer 45 of his 61 years of service.

"It's a sort of humdrum, running an engine," he said. "For a long time I ran the same engine. You sort of get used to the vibrations of one engine and feel like it was your own. But now there are so many one doesn't get to be so much like a pet."

Last night the veterans gathered for a banquet with their wives.

HOOVER SPRINGFIELD VISIT CHANGES U. OF I. COMMENCEMENT DATE

Urbana, Ill., May 19.—[Special.]—The sixtieth annual commencement exercises of the University of Illinois will be advanced one day, so as not to conflict with the visit of President Hoover to Springfield on June 17. The date was changed at the request of Gov. Emmerson. As many persons will want to attend both the university's commencement and the Hoover meeting at Springfield, it is now planned to have the commencement exercises on Tuesday afternoon, June 16, at 3 o'clock. The baccalaureate exercises will be held as originally scheduled, at 4 o'clock Sunday afternoon, June 14.

Cermak Gets Poppy to Arouse Sentiment for Helping Veterans

The first bright red poppy of the season appeared yesterday in the coat lapel of Mayor Cermak. Upon closer observation it was noted that the flower was of paper, and that it had been made by a disabled veteran in a hospital.

The mayor is privileged to wear the poppy a few days early, but on Friday—Poppy day—every one in Chicago will have the same opportunity.

On Poppy day the streets will bloom with color as the coins and bills slip into the containers in the hands of hundreds of women who will act as volunteer workers for the Veterans' Poppy Day association. The proceeds of the day, of course, will be used for increasing welfare and relief work among disabled service men and their families.

A plea for more workers to help with the sale of poppies was made yesterday by John R. Mayeskie, president of the association. This organization is composed of the G. A. R., Veterans of Foreign Wars, United Spanish War Veterans and the American Legion, and was recently formed to avoid the constant repetition of tag days.

"Our organization has been formed to avoid imposition upon the generosity of the public, and we feel that in our combined efforts we can sell a poppy to every person in Chicago," Mr. Mayeskie said.

Volunteer workers are requested to call at the headquarters at 221 West Randolph street, or telephone Randolph 6865.

* *

Nippon Royalty Views California Movie Making

Hollywood, Cal., May 19.—(AP)—Prince Takamatsu, younger brother of the Japanese emperor, and his bride, the Princess Kikuko, visited a motion picture studio today and watched talking pictures in the making. The royal pair are en route from a honeymoon around the world.

TEN CHICAGO STUDENTS WIN U. OF ILLINOIS MILITARY HONORS

Urbana, Ill., May 19.—[Special.]—Ten students from Chicago and suburbs enrolled in the basic cavalary unit of the University of Illinois R. O. T. C. brigade are among twenty-three students to receive military excellence stars and bars for outstanding military work at this semester. Bars are given to those receiving honors for the first time, and stars to those who have received bars previously. Those honored are as follows:

Stars—W. W. Baker Jr., 5900 West Ohio street, and J. H. Rossiter, 6812 North Ashland avenue, both of Chicago; M. P. Clausen, Elmhurst; H. D. Chesney, East St. Louis, and J. A. Appleman, Urbana.

Bars—R. C. Hammerstrom 433 East 109th street; H. S. Joseph, 5552 Everett avenue, and R. D. May, 2919 Rokeby avenue, all of Chicago; G. F. Nelson, Glen View; D. F. Hermes, Oak Park; L. L. Blome, Evanston; M. L. Cassell, Winnetka; P. C. McMichael, Lawrenceville; L. J. Coolidge, Cortland; R. B. Rutherford and F. R. Luthy, both of Peoria; P. C. Cena, Wilsonville; G. B. Hewitt, Alton; W. R. Lyon, Decatur; O. R. Kehn, East St. Louis; C. H. Martin, Beardstown; J. R. Ehret, Belleville, and M. E. Welch, Kenosha, Wis.

EDEN PHILLPOTTS' New Mystery FOUND DROWNED

Carolyn Wells says: "I think *Found Drowned* is a magnificent piece of work."

MACMILLAN ~ $2.00

Fossils Fight Dances, Teas, Guard Culture

U. of C. Quadrangle Club Has Day in Court.

BY VIRGINIA GARDNER.

The United States government and the learned members of the Quadrangle club of the University of Chicago failed to agree yesterday in the federal court of Judge George A. Carpenter as to just what constitutes cultural and educational activities.

SHAILER MATHEWS.

According to Assistant United States Attorney John P. Barnes the club's sole claim to such things from May, 1925, to March, 1926, as illustrated by the club's calendar of social events, consisted in listening to three lectures. They were entitled "Fossils in Patagonia," "The Birds of Chicago," and "The Girl Proposition in Antiquity." The latter was discussed by one Paul Shorey, internationally known authority on Greek.

The club is seeking to recover from the government $9,200, which represents federal taxes paid by it during four years on the government's claim that it was a social club. The club's counsel maintains that it is not a social club, but was formed to pursue the finer things of life, namely, art, literature, and the sciences. Therefore, under the law, the club should be exempt from taxation. Judge Carpenter, at the close of the government's testimony yesterday, took the case under advisement, asking for full briefs from the attorneys, stating it was a "borderline case."

Interspersed among the three lectures cited by Attorney Barnes, as he read the calendar into the record, were numerous bridge parties, several dances "for the young people," etc.

In the month of October, 1925, they included a club smoker with refreshments, followed by a "social evening," a guest night, "ladies invited"; another Monday ladies' night, with the promise of refreshments, a reception for President and Mrs. Max Mason, a billiard exhibition, and an "informal subscription dance for members and their ladies."

The calendar also noted a "Christmas Revel" for Christmas, 1925. The following, gleaned from past notices of the club, also was read into the record: "On and after Jan. 5, 1926, afternoon tea will be available at the club with charges of 25 cents for services."

Quoting a report of the club's survey of its own circulating library, which he read into the record, Attorney Barnes added that in popularity among members fiction came first, biography second, and the sciences third. In the report was a recommendation that the club's annual appropriation for fiction be increased 20 per cent.

In the morning session Shailer Mathews, dean of the University of Chicago divinity school and president of the Chicago Church federation and a club member, testifying for the club, was asked in cross-examination if the club met to read and discuss books.

"We write books, we don't study them," replied Dean Mathews.

The government introduced a little pamphlet put out by the Quadrangle club in 1925 whose subject was, "The Quadrangle Club and Human Welfare." Listed under "Possibilities for future development" in the pamphlet were a number of items. At the left side of the page the "World's Greatest Billiard Player" was listed as Jake Schaeffer. Opposite this was the notation, "Club's greatest billiard player—Anton Julius Carlson." Prof. Carlson, a professor of physiology, is known for his researche among the glands.

* *

Women Rotarians' Meeting Today at Hotel Sherman

The Women of Rotary will hold their tenth anniversary celebration and election and installation of officers in a meeting at noon tomorrow in the Hotel Sherman.

BUY MODERN ART WORKS, PRINCE SAYS TO RICH AMERICANS

[Chicago Tribune Press Service.]

LONDON, May 19.—A strong plea for support of present day artists—especially by Americans—was made by the prince of Wales tonight speaking at a banquet of the Artists' General Benevolent institution.

"There still may be in the United States a few very wealthy patrons of the arts who have not had to rule luxuries out of their budgets, but they concentrate generally on the old masters and rarely support contemporary artists who are struggling to earn their daily bread," the prince said.

"The present dearth of commissions means ruin to many artists whose resources have been quickly exhausted and who are unable to meet their rent or to afford the barest necessities of existence. In England the majority of those who appreciate and own good pictures have long since been forced by death duties and taxation to sell rather than buy."

Ovation for Paderewski at Music Fete

He's Soloist with Stock's Orchestra.

BY EDWARD MOORE.

Two great men of the concert stage, Ignace Paderewski and Frederick Stock, put on something unusual in the way of a performance last night, and as many persons as could crowd into Northwestern University gymnasium rose up and gave audible testimony that it was one of the finest shows that had ever gone on in Evanston or anywhere else.

It was the second night of the Chicago North Shore festival. Mr. Paderewski was playing the solo part of his own piano concerto in A minor. Mr. Stock through the medium of ninety or a hundred other men was playing the orchestral part of the same work. Such an incredibly brilliant interchange of parts, such a tossing of the ball of melody from one to the other and back again, must have been heard to be appreciated. Paderewski, musician, statesman, scholar and all around great man, illustrated what has made him a famous citizen of the world by the way he played his own composition. Stock, likewise musician, scholar and great man, though not as yet statesman, picked up the thread and carried it along in the same exalted mood.

It was an exhilarating experience, one of the finest pieces of team play witnessed this season or for several seasons back. The audience came to its collective feet and the orchestra went into a collective blare of applause. Well they both might. Well they might have kept on doing it.

So came another high spot in the twenty-third music festival of the Evanston series. Mr. Paderewski came to Ann Arbor last week to play his concerto with the orchestra and a Chopin group without it. In Evanston, as in Ann Arbor, the response was of a kind to make the soul tingle, and with the added by-product of causing Paderewski to do a great deal more than was set down in the cold type of the program.

There was orchestral music, also music of the kind with which only Mr. Stock could surround his illustrious soloist and fellow artist to get every one into the mood of a notable evening. The orchestral works numbered only three, but in detail they were the "Prometheus" overture by Beethoven, the Fourth symphony by Schumann, and the choreographic poem "The Waltz" by Ravel. This, it is submitted, is a list of music entirely in the festival atmosphere and spirit. Certainly the audience found it so.

PRESENTED

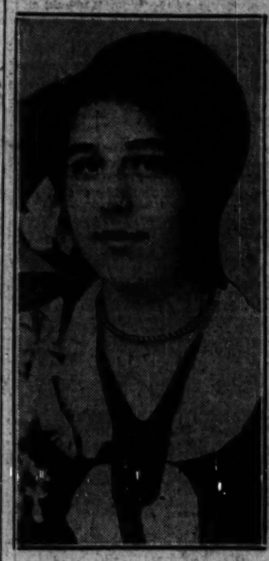

VIRGINIA DAWES.
[Associated Press Photo.]

BERTHA HONORE PALMER.
[Stieffens Photo.]

THE STAGE

THE League of New York Theaters opened a campaign yesterday to revive "the road" with the presentation of a petition to the Trunk Line association for a reduction of railroad rates for theatrical companies and a restoration of the pre-war rates of 2 cents a mile for troupes of ten or more. Arthur Hopkins, president, and Dr. Henry Moscowitz, adviser of the league, headed a delegation of ten theatrical men that conferred with twenty railway representatives. A decision will be rendered within a month.

The managers' petition to the railroads states that the bookings of the Erlanger and Shubert offices for one-night-stand shows have decreased 90 per cent since 1920. Many instances of loss of revenue to the railroads because of the theatrical decline are cited by the league.

"Meet My Sister," the musical comedy that is being brought from New York for a spring season at the Grand Opera house, will begin its engagement next Saturday night, instead of next Sunday, as first announced.

The play named "The Rap," slated to begin an engagement at the Studebaker theater Saturday, May 30, will be acted by Helen Tenney, Paul Harvey, Jack Marvin, Ernest Anderson, Robert Shayne, Kenneth Bradshaw, Richard Gregg, and Edwin Vickery. It has been running at the Avon theater, New York, for the last eight weeks.

C. C.

Illinois Women's Athletic.

The Illinois Women's Athletic club will hold a jubilee silver plate dinner this evening. Gov. Emmerson, Mayor Cermak, and Judge Marcus Kavanagh will be guest speakers. The president, Mrs. Bessie Bragg Pierson, will preside.

OCEAN STEAMSHIP MOVEMENTS.

Arrived.	At.	From.
Pennland	New York	Antwerp
Amer. Merchant	New York	London
Baltic	New York	Liverpool
Paris	New York	Havre
C. Buenaventura	Genoa	New York
Amer. Shipper	London	New York
Carinthia	Southampton	New York
Bremen	Bremen	New York

Sailed.	From.	For.
Europa	New York	Bremen
Rochambeau	Vigo	New York
G. Washington	Hamburg	New York

"Chicago Day" at British Court as Yankees Bow

Mrs. Potter Palmer and Daughter Among Them.

BY ANN WHITTINGHAM.

[Chicago Tribune Press Service.]

LONDON, May 19.—It was "Chicago night" tonight at Buckingham palace. Five beautifully gowned Chicago women debutantes and matrons made their curtsies to King George and Queen Mary at the first of the four brilliant courts of the London season at Buckingham palace tonight.

They were Mrs. Potter Palmer and her daughter, Bertha; Mrs. Charles G. Dawes, wife of the American ambassador of the court of St. James, her daughter Virginia, and the Princess Cantacuzene, granddaughter of President Ulysses S. Grant and niece of the late Mrs. Potter Palmer.

Mrs. Potter Palmer's gown was of the season's favorite shade, mist blue chiffon, with the regulation court train of the same color. The material of both was embroidered with crystals. Her cloak was of a deeper shade of blue velvet. Mrs. Potter Palmer was not sponsored by the embassy, but by her cousin, the Princess Cantacuzene.

The princess, who is in mourning, wore an all white ensemble of dull satin with a white velvet train. Four years ago the princess presented her daughter, Princess Ida, who has since married John Hanbury Williams, son of the marshal of the diplomatic corps.

Miss Bertha Potter Palmer was one of Mrs. Dawes' presentations. Her ensemble was of "debutante white"—a simple white satin gown with train to match and an evening cloak of white velvet.

Mrs. Dawes tonight attended court for the eighth time. She wore a blanc de perle satin gown by Reville Terry. Against its bright surface was an applique embroidery of leaves with dull finish. Her court train was of the same material, the gown being lined with silk ninon. The design of leaves appeared again at the edges of the bottom of her train. Contrary to the usual custom of not wearing jewels, Mrs. Dawes wore pearls and carried a large white feather fan.

Virginia Dawes, one of the youngest girls presented, wore a lovely debutante's gown of white chiffon over satin radiant, also designed by Reville Terry. Her train was white satin, radiant lined with chiffon. Around her train was a dainty edging of silver lace. She carried a large white feather fan.

Others presented by Mrs. Dawes were Miss Jasmine Schoellkopf, Miss Louise Behn, Miss Barbara Hutton, all of New York; Miss Edith Martin, Miss Helen Brinton, and Miss Margaretta Duane of Pennsylvania; Miss Virginia Penn of North Carolina, Mrs. Ralph H. Booth of Michigan, whose husband recently appointed United States minister to Denmark, and Miss Adele Jahncke, of Louisiana.

Miss Martin was gowned with white crepe and satin with pearl and diamond shoulder straps. On the front of her bodice was a white crepe rose with a plaited straw center. Her train was also of white crepe and satin lined with silver tissue. She wore white slippers and on her hair was a bandeau of pearls. She carried a formal bouquet of gardenias and lilies of the valley tied with silver ribbons. Miss Martin's presentation was arranged by Senator David A. Reed of Pennsylvania.

Miss Jasmine Schoellkopf's gown was a Lucille creation of mist pink tulle with rose applications in satin. Her train was of satin and her slippers were pink to match her gown. She carried a pale rose fan.

Miss Virginia Penn's gown was of pale pink lace designed by Chaliot, with a train of the same material. Both the gown and train were encrusted with crystals and she carried a small bouquet of crystal flowers and wore a short ermine coat.

Nearly all wives of officials at the American embassy attend the first court of the season, but this year there were only two present for the first time.

Mrs. Benjamin Thaw Jr., wife of one of the new first secretaries at the embassy, wore a white ensemble. Her gown, train and slippers were all white satin and her cloak was of white velvet. She wore a diamond tiara and carried a feather fan.

Mrs. Wainwright Abbot, wife of another new first secretary, chose a becoming shade of blue designed by Mainboucher of Paris. It was of satin and emphasized long flowing lines. Her train was of the same material. For these women presentation presumably means the beginning of their social career here.

Despite the threatening weather thousands of people crowded the Mall, peering in cars to get a glimpse of those bidden to attend the most gorgeous and colorful social event left in Europe.

The scene was no disappointment to the thousands as the guests of the king and queen in their shining motor cars were queued up in the Mall from 8:30 to 9 o'clock moving at a snail's pace, passing the illuminated marble fountain of the Victoria memorial and entering the palace gates. There were a few coaches, too, with prancing horses, outriders and bewigged coachmen in uniforms of medieval days belonging to such guests as the lord mayor of London and the bishop of London and a few old families who maintain this tradition.

Jewels, bandoes and tiaras were worn with the traditional wisp of tulle and three fluttering prince of Wales bobbing ostrich feathers. The beauty of the women's gowns was matched by the flamboyant grandeur of the men's uniforms. High officials of the army and navy were in full dress uniforms of red, blue and black, with fringed epaulets and many decorations of gold braid. They carried jeweled swords. All of the color and pomp left in the western world seemed concentrated at the gates of Buckingham palace tonight.

WOTTA LIFE! WOTTA LIFE!

MY DEAR, IT'S TH' MOST SUCCESSFUL DRESS I'VE HAD IN YEARS TO TRAVEL IN
WHERE DID YOU HAVE IT MADE?
NOW YOU BOYS JUST SIT, STILL UNTIL FOLK'S GET THROUGH EATING. YOU ARE IN NO RUSH TO GET OUT DOORS!!
I DON'T THINK ANY POLITICAL PARTY'LL EVER BE ABLE TO SOLVE IT.
WELL—THAT DEPENDS ON TH' CALIBER OF TH' FELLAS RUNNIN' 'EM. NOW AS I SEE IT—
GAAR WILLIAMS

THE CLICK OF THE GATE

By Alice Campbell

SYNOPSIS.

Clare, fifteen year old daughter of Iris de Bertincourt, disappears mysteriously. She and her mother lived in a remote section of Paris. Clare attended a school play one evening and was brought home by friends. Her mother heard the car stop in front of the house and Clare's friends bidding her good night, but when she opened the door Clare had vanished.

Iris has been separated for years from her husband, Marcel de Bertincourt, a man of great charm, but no moral sense. They are cousins and the possible heirs of their wealthy aunt Victoire, the Comtesse de Castelmaurou.

Iris planned to divorce her husband and marry Maj. Alan Charnwood. Charnwood about to depart for Africa, has postponed his trip to help Iris.

On her aunt's insistence, Iris decides to stay in her home until Clare is found. When she arrives she learns that her husband is already domiciled there. He seems to have changed to character, and has taken charge of the search for Clare. He has been seeing Clare, unknown to her mother, for some time past, and knows more of the child's life and her friends than Iris. The contessa is bent on reconciling the estranged couple.

Alan is refused admittance at the home of the countess. Iris sees him secretly and tells him that on account of her aunt's assistance she cannot offend her. They plan to meet at Helen Roderick's, the American woman for whom Iris has been working. Alan calls at Helen's and meets Marcel there. He learns that they are friends, unknown to Iris. Alan recalls hearing Marcel at Le Touquet, gambling heavily, and befriending with a coarse looking couple. Alan runs across an old friend, Tommy Hostetter, a journalist, and asks his help. They drop in a café, where Alan sees the woman who was one of De Bertincourt's companions in Le Touquet. Tommy knew her when she ran a haunt in Germany. They go to Tommy's apartment, where he points out to Alan the apartments opposite, which formerly belonged to Marcel but now occupied by a prominent actress. As he is leaving Alan sees Marcel entering the actress' home. Next day Alan meets Iris at Helen's.

INSTALLMENT XXVII.

SEVERING A BOND.

"You must go, Alan," Iris said slowly, as though repeating a lesson. "At once. I cannot let you sacrifice your interests any longer on my account. This state of things may last forever."

"What an absurdity! It can't," he declared emphatically. "Any day now, any minute——"

She stopped him with a gesture. "You say that only to comfort me. You know as well as I do how unlikely it is we shall ever find Clare. Besides, you can't help me. No one can. The most you can do is to give me the assurance that I'm not standing in your way."

"Iris, my child, I forbid you! What is this nonsense?"

"Let me finish. It's not only that you must go, but you must be free of me. Think," she whispered earnestly, shrinking a little from his suddenly stern expression, "think what all this means, and you'll see I'm right. You wouldn't want to marry a paralyzed woman, would you? Well, it would be like that, I've thought it over carefully, and I'm determined to break whatever bond there is between us once and for all."

"Iris, you have got to listen to me," he began, but she refused to hear.

"Alan, I told you not to argue! If—if I could be sure Clare was dead, accept it as final, I might get over it. People do. But now, with every feeling crushed out of me by this not knowing—what have I to offer you as any man?"

"Don't bother about all that. It's enough that I don't want to be set free, as you call it. Let's forget it."

"I can't. It's dishonest to let you go on hoping for something which can never happen. Be sensible. You are—how old?—thirty-eight. You have a right to be married, to have children. The sooner the break comes, the sooner you can fall in love with some one else and make your life over."

"You know each other, then?" she inquired in dull wonderment, looking from one to the other.

He could find nothing to say. Did she really think it would be so easy to put her out of his thoughts?

"O, it seems impossible now, perhaps," she said quickly. "But you will see. Please, please let me have my way!"

"Right!" he agreed after a short battle. "I give in. Now let's talk of something different."

"There is another thing, Alan." She sat twisting her handkerchief between nervous fingers. "I—how can I explain?—it is so dreadfully hard! You see, Tante Victoire is offering an immense reward. She is employing the best detective in France. All her little resentments towards me have been put aside; she is thinking only of me in such a way that—that——"

"That what?" he asked with a disturbing premonition.

"She's an old woman, Alan, but she may live a long time. Having allowed her to do all this for me, I feel absolutely bound to respect her prejudices about certain matters. You understand?"

"Your divorce, you mean?"

She nodded miserably. Charnwood was silent. That Iris could have been brought through circumstances and for reasons compatible with her nature to alter her decision was something he had refused to contemplate, yet here he was faced with that very event. He could see she had viewed the situation from every angle and was preparing him for the worst.

"I can't believe your aunt would exact such a payment for her services," he declared at last, harshly. But I know it will be impossible for me to go counter to her wishes." She leaned back wearily, spent by the struggle this had cost her. "O, Alan, I have brought you nothing but bad luck! How much wiser for us to separate now, this instant, and never see each other again!"

His hand tightened on hers.

"Is that your real wish, Iris? Look at me and tell me."

Her eyes met his, then with a despairing cry she buried her face in his shoulder, with the movement of a child seeking solace from an unendurable hurt. He drew her close, yet even as she clung to him he knew her resolution to be unshaken.

"Marriage isn't everything," he muttered. "If I have to do without it, well, it can't be helped. But all the same, I'll never want any other woman for my wife."

She gave such a start that her wedding ring, which she had been sliding off and on her finger, fell to the carpet and rolled away. He picked it up and looked at it as though half inclined to threw it into the fire. Only when she held out her hand did he reluctantly slip it into place. As he did so something not quite frank in her manner caused him to look at her searchingly.

"See here, Iris—are you making up your mind to return to your husband?"

"Indeed, no," she denied emphatically. "Why should you suppose that? Marcel would hate it as much as I. It's entirely Tante Victoire's wishes, and even they would be satisfied if I stopped short of actual divorce. At least, I think so." A tinge of red crept into her cheeks. "Already she believes you to be my lover, and if we really were lovers I fancy she would shut her eyes to our relation. Only neither of us could bear that sort of thing permanently—could we?"

He looked away from her. "No," he answered with decision, "we couldn't."

In the entrance hall a door opened and a man's voice was heard speaking to the maid. Instantly Iris sprang up, listening, and hurriedly put on her hat.

"It's Marcel, come to look for me," she whispered, then in reply to Charnwood's unspoken question, added, "He has been introduced to Helen now, and knows this is the one place I am likely to be found."

"But why should he follow you here?" he asked, not believing for a moment that it was Iris whom De Bertincourt had come to see.

"Either he or Tante Victoire tries to keep an eye on me every minute of the day. I suppose they are anxious for fear I should do myself harm."

Before he had fully grasped her meaning the door of the salon opened and De Bertincourt came in. Any awkwardness the encounter might have held was instantly dispelled by the Frenchman's self-possessed manner. Courteous, unsurprised, he came forward, bowing to both.

"I thought I might find you, Iris," he remarked easily. "Maj. Charnwood, is it not?"

"You know each other, then?" she inquired in dull wonderment, looking from one to the other.

"Through Miss Roderick." He gave a second slight bow. "You are waiting for her? Because I met her in the street just now, and she told me she would not come home for some time."

Charnwood could not help appreciating the man's perfect handling of a situation which might have proved difficult. Whatever faults he might possess, his breeding was excellent. At the same time it became evident that he had indeed come to look for his wife, though whether he knew she was not alone it was impossible to tell.

Slightly ashamed of his own stiffness, he found himself replying to civil questions uttered with tact in English all but equal to his own.

"You are on your way to Africa, I hear. South or East?"

"East—Uganda. As a matter of fact, I had intended to be gone."

"Yes, yes, I am sadly aware that it is through our misfortune your plans were upset. I trust it has caused you no serious inconvenience?"

"None at all, only a week's delay." As he said this Charnwood realized that Helen had furnished De Bertincourt with a good many particulars.

"I am glad. So you leave by the next boat?"

"Wednesday, from Marseilles."

He saw Iris glance at him quickly, and wondered if she were relieved at his decision. He himself had not known his own mind till that moment, and marveled that he had made the statement with such assurance.

[Copyright: 1931: By Alice Campbell.]

[Continued tomorrow.]

A FRIEND IN NEED

BY SALLY JOY BROWN.

House Furnishings Needed.

"My husband is making only a small salary and although we are able to pay our rent and buy food we have money for nothing else. I need a table and a rocker, window curtains for the front room and draperies for the large opening between two rooms as one is used for a bedroom. If someone has these articles and no longer needs them, I would be happy to get them. Mrs. M. M."

I'm sure these furnishings could be found among the things you discarded at moving or housecleaning. Won't you give them to this housewife? They'd help immensely in making her home more comfortable and attractive.

$200,000 Asked to Aid Veterans of World War

Plans for the raising of a fund of $200,000 to construct a chapel and hostess house for veterans at the Edward Hines Jr., hospital in Hines, Ill., have been completed by a volunteer veteran's memorial chapel committee, it was announced yesterday.

Construction will begin in a year's time, according to present plans. The chapel would be situated north of the administration building, and would be constructed with an English basement planned for use by relatives visiting seriously ill men.

First step in the campaign for funds will be a benefit performance of "That's Gratitude" in the Blackstone theater on the night of June 12. Tracy Drake of the Drake Hotel company donated the use of the theater.

The first two boxes were purchased by Mrs. Edward Hines and Mrs. J. Ogden Armour. Mrs. F. W. Upham was among the early purchasers of seats. The first block of tickets to the amount of $100 was purchased by F. J. Ratigan and a group representing the Spanish war veterans.

Heading the committee is Mrs. Pearl A. Duncan of Glen Ellyn, former department president of the American Legion auxiliary. Henry E. Lee of the Boulevard Bridge bank is treasurer, and Mrs. Myrtle E. Nance, president of the Du Page County council of the American Legion auxiliary, is secretary. Among the directors are the Rev. Francis J. Thomas, vice commander of the Veterans of Foreign Wars; Charles W. Schick, Naval post, American Legion; Wilhelmina K. Borgemeier, Spanish War Veterans' auxiliary; Mrs. Charles E. Frankenthal of Chicago, and Virgil Williams of River Forest, who is executive director.

The entire project will be nonsectarian, the architect's plan making it possible for Catholic, Jewish, and Protestant services to be held in different parts of the chapel simultaneously.

Campaign offices have been opened at 1024 North Boulevard, Oak Park.

Bright Sayings of the Children

Little Walter finds arithmetic in school quite difficult. One day at home with his younger brother, Jack, he felt free to exhibit his superior knowledge, so he said: "You can't even count to ten."

Little Jack answered snappily: "Say! Do you want me to do your arithmetic for you?" A. P. G.

Business World No Place for Unhappy Wives, Say Workers

BY DORIS BLAKE.

I'm afraid I pulled a boner in suggesting, recently, an outside career as panacea for a restless, disgruntled wife who plainly hated the job of running her domestic machinery. The present was not the moment for the suggestion, as "Anonymous" has told me in frank terms:

"I am sure, Miss Blake," she writes, "that you have not visited employment agencies within the last year and a half. If you had, you would have seen girl after girl with hopeful expression on her face walk up to the desk and ask: 'Is there anything for me today?' and get the reply: 'Not today, tomorrow perhaps.' You would have noted the sad expression as the girls walked out to try their luck at another agency.

"Some of these girls have been doing this for months and I, for one, know how bitterly discouraging it is. These girls need work. They have no husbands to buy even the bare necessities of life for them, let alone hire a maid, as your restless wife had, to make home life comfortable.

"Why don't you advise your married correspondents to go in for welfare work, where both their money and time might be appreciated, or tell them to study a language, an instrument (and help a teacher); tell them to have a hobby—anything, but please don't tell them to take away our jobs!"

And from "A Business Girl" I'm told to "advise such a person as the dissatisfied wife to try to make a business of motherhood. To take over the care of those little ones, instead of hiring them out to a nurse; to watch them grow from babyhood, taking them on trips to the woods, to the parks, teaching them about the birds and the flowers. Many interesting and happy hours might be the result.

"But don't advise those married parasites to inflict themselves on the business world at this time. This country, in general, would be better if there weren't so many greedy married women flinging their real job into the discard and occupying places that should be given to men and women who need them. We don't blame women whose husbands are unfortunate in not earning enough to keep things going, but when a woman admits she has help to run her household and it's a time filling interest she want, it's just too, too much."

DORIS BLAKE ANSWERS

Girl Failed to Call.

"Dear Miss Blake: I was ill for two weeks and my girl did not come to see me. Does she care for me?

"Brown."

I shouldn't criticise her neglect to call or construe it as an indication of indifference.

Modern Gal Rides Over Obstacles to Reach Beauty Goal

BY ANTOINETTE DONNELLY.

This business of riding over physical handicaps to actual beauty reputations is one of those things that ought to make women glad they're alive today. Apropos, in a moving picture magazine I read lately of how one of the bright box office attractions, a young woman whose name is now synonymous with beauty, made her way to the top with crooked teeth and ill shaped legs. In spite of the uneven teeth, it was an engaging smile that won this girl her start.

The story goes that she was one of a dozen extras awaiting her chance. It didn't look as if she was going to be noticed in the line. She coughed so as to be noticed, and then flashed her smile. A story of terrific concentration on the "landing place" this girl had in mind was the subject of the article.

Certainly there is less of that thing popularized as an "inferiority complex" current among young women than marked an earlier period. Just the same, though, there could be more of that ambition to be a knockout. I have in mind a young woman who could be a perfect stunner if she had more faith in herself, but she's got herself all bound up with prejudices that she can't wear this and that because she is so-and-so. She only puts about a 10 per cent value, instead of a round 90, on the native gifts that are hers.

It all goes to prove that in beauty things it's pretty much "what a man thinks so shall she be." I'm getting to be a kind of a nuts on the subject, the reason being that I am in a position to observe my pet with a business eye and I see constantly the amazing spectable of women not beautifully favored by nature actually making a piker out of nature with the art of beautifying themselves according to modern advantages.

I'm not writing this in any sense to cheer up discouraged people—just to remind women that if they're not getting compliments on their looks there's only one person to blame for that. I won't name her, as it would be better if you'd call yourself some

BEAUTY ANSWERS

MISS T. J.: A WAVE-SETTING lotion may be made with one tablespoonful of quince seed to a quart of water. Let boil one-half hour, strain when cold. Add a little perfume, if the liquid needs thinning, add a spoonful of toilet water.

M. R.: THE REMOVAL OF ADENOIDS is not a painful operation and it is advisable to have the matter attended to at once. Adenoids interfere with proper breathing and cause you to breathe through the mouth which detracts from your appearance.

MOTION PICTURES DOWNTOWN

A CHAPTER TORN FROM THE AGES!

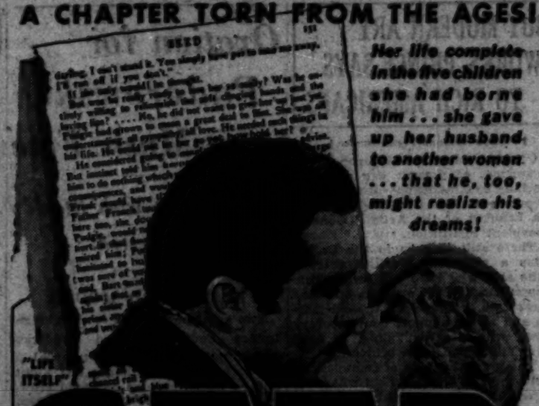

Her life complete in the five children she had borne him . . . she gave up her husband to another woman . . . that he, too, might realize his dreams!

SEED

More sensational than Chas. Norris' novel—a picture for every woman!

Genevieve TOBIN
JOHN BOLES
LOIS WILSON

FRIDAY

RKO STATE-LAKE

PALACE RKO STATE-LAKE

RANDOLPH AT LA SALLE ST. — STATE AT LAKE ST.

Doors Open 10:45 — Magnetic Star With Vagabond Songs—

HARRY RICHMAN IN PERSON!

IN BIG VAUDEVILLE PROGRAM

WARD & VAN — Joe Besser, Elton Rich, Other RKO Stars

On the screen.

Poignant Drama of Human Hearts With This Great Cast—

BILL BOYD — LEW CODY

MARION SHILLING, JAMES GLEASON

Extra: Pluto, Mary Carr in RKO-Pathe Picture

"BEYOND VICTORY"

Doors Open 8:45 A. M.

"ACTING SPLENDID! Human Sort of Opus". Said Mae Tinee.

—LAST TWO DAYS!—

JACK HOLT
TOM MOORE
CONSTANCE CUMMINGS

in The LAST PARADE

35c to 3 p. m. 50c to 6:30

Hurry to See It!

—EXTRA—

JOHNNY FARRELL Golf Novelty — "All Gunned Up" Comedy Riot

GANGLAND'S SENSATION!

"MAN FROM CHICAGO"

CASTLE — STATE AT MADISON

PUNCH & JUDY — Van Buren and Michigan — Germany's Funniest Screen Farce

"DIE PRIVAT-SEKRETAERIN"

(The Private Secretary) CONT. 11 A. M. to 11 P. M.

NORTHWEST

NEW DRAKE — 3548 Montrose. Triple Feature — Adults Only — Doors Open 8 — CHARLES FARRELL—"BODY AND SOUL"—"STEPPING OUT"—and "MANGO" — FREE HOSIERY GIFT NIGHT. 9 P. M.

RIVOLI — 4360 ELSTON — News & Comedy — Adults Only — HELEN TWELVETREES—"MILLIE" — Lewis Stone, Irene Rich—"Father's Son"

TIFFIN — 4051 W. NORTH AVE. — ADULTS ONLY — HELEN TWELVETREES—"MILLIE" — Victor McLaglen—"Not Exactly Gentlemen"

COMMODORE — 3125 Irving Park Blvd. — Adults Only — Helen Twelvetrees—"MILLIE" — Edward Everett Horton—"Lonely Wives"

IRVING — Irving Pk. Blvd. & Crawford — ADULTS ONLY — "BODY AND SOUL" and "TODAY"

ALAMO — 3641 W. CHICAGO — Matinee Daily — Adults Only — HELEN TWELVETREES—"MILLIE"

MONT CLARE — Grand Ave. at Harlem — "TEN NIGHTS IN A BAR ROOM"

PATIO — 6008 IRVING PARK BLVD. — DOUBLE FEATURE — "KISMET" and "STEPPING OUT"

PARK RIDGE

PICKWICK — "MILLIE" and "NOT EXACTLY GENTLEMEN"

AUSTIN

PLAISANCE — 406 N. Pulaski at Lake — Mat. Daily — Gary Cooper—"Fighting Caravans"

IRIS — 5743-47 CHICAGO AVE. — Mat. Daily — Adults Only — RUTH CHATTERTON—"ANYBODY'S WOMAN" — CHAS. FARRELL—"BODY AND SOUL"

WEST

WILSON — 2414 W. MADISON — Mat. Daily — Adults Only — Helen Twelvetrees, "Millie"—"Body & Soul"

MARSHALL SQ. — 224 Marshall Blvd. — ADULTS ONLY — "Millie" and "Not Exactly Gentlemen"

AMERICAN — Ashland & Madison — 2nd Wk — Richard Arlen, "THE CONQUERING HORDE"

NORTH

HOWARD — HOWARD ST. "L" — 25c PRICE — 1:30 TO 6:30 — Return Showing of the Premier Radio Stars — "AMOS 'N' ANDY" — "CHECK AND DOUBLE CHECK" — Starting at 2:14—5:11—8:10 — JACK OAKIE in "SKY DEVILS" — Starting at 2:30—5:45—7:46—10:47 — EXCLUSIVE FREE PARKING

ADELPHI — 7074 N. CLARK — 2 Talkies—Adults Only — Charles Farrell, Elissa Landi, Myrna Loy—"BODY & SOUL"—Also "STEPPING OUT" — With Charlotte Greenwood, Lelia Hyams, Reginald Denny—Talkomedy and Acts

RIDGE — DEVON AT CLARK — No Children Admitted — HELEN TWELVETREES—"MILLIE" — OTIS SKINNER—"KISMET"

DE LUXE — Wilson & Broadway, Near "L" — Station—2 Talkies—Adults Only — HELEN TWELVETREES—"MILLIE" — "KISMET"—OTIS SKINNER—Adults Only

BUCKINGHAM — 2319 N. CLARK — Mat. Daily and Sunday — "SINGLE SIN" with KAY JOHNSON

LAKE SHORE — Broadway at Belmont — Mat. Daily — Douglas Fairbanks—"Reaching for the Moon"

NO MAN'S LAND

Teatro del Lago — Sheridan Road Between Wilmette & Kenilworth — DOUBLE FEATURE — Victor McLaglen—"Not Exactly Gentlemen" — Jack Oakie—"Juno Moon"

WILMETTE

WILMETTE — INA CLAIRE — "THE ROYAL FAMILY OF BROADWAY"

MAYWOOD

LIDO — 37th AVENUE AT WASHINGTON BLVD. — MATINEE DAILY — RICHARD ARLEN—FAY WRAY — "THE CONQUERING HORDE"

BERWYN

NEW RITZ — 6334 W. ROOSEVELT RD. — CONT. 2 TO 11 P. M. — First All Talking Bohemian Picture — "FIDLOVACKA"

FOREST PARK

FOREST — Madison St. at Des Plaines — Mat. Daily — Buster Keaton—Charlotte Greenwood — "PARLOR, BEDROOM AND BATH"

DOWNERS GROVE

TIVOLI — "MILLIE" — With HELEN TWELVETREES

MOTION PICTURES DOWNTOWN

the true story of the RACKETEERING REPORTER

"YOU CAN'T KILL A REPORTER!"

That was his challenge to the mob . . . Then came the answer that stunned the world!

"THE FINGER POINTS"

with Richard Barthelmess — ADDED — BOBBY JONES — "The Putter," by Popular Demand — "ADVENTURES IN AFRICA" — Jungle Thriller

WARNER STATE-MONROE ORPHEUM

SOUTH

NOW AT BOTH WARNER THEATRES

Censor's Decree ADULTS ONLY

Together They Shared Love . . . ALONE She Paid the Penalty!

CONSTANCE BENNETT

The beautiful star of "Common Clay" in her most daring and dynamic characterization.

A Raging Torrent of Storm-Swept Drama.

"BORN TO LOVE"

SOUTH

CAPITOL — 79th & HALSTED — AVALON — 79th & STONY

STRATFORD — Smashing Drama of 2 Small Town Beauties Seeking Big City Thrills — "THREE GIRLS LOST IN CHICAGO" — John Wayne—Loretta Young — SHORE — 71th Kingston. (Double Features) — Adults Only—"MILLIE" and William Powell in "Man of the World" — LEXINGTON — Sun Lyon, Ona Munson, "The Hot Heiress"

COSMO — 79th-Halsted — (Adults Only)—Helen Twelvetrees, Jas. Hall, Robt. Ames—"MILLIE" — GROVE — 76th-Cottage — JEFFERY — 71st-Jeffery — HIGHLAND — 79th-Ashland — W. Englew'd — 63rd-Ashland — WILLIAM POWELL — Carole Lombard — "MAN OF THE WORLD" — Extra! Richland: MIKE & HERMAN — Extra! Eng'wood: DAN & SYLVIA Radio Stars

SCHOOL STARTS TALKIE THEATRE PICCADILLY — 81st and Blackstone — MARLENE DIETRICH — VICTOR McLAGLEN — "DISHONORED"

PEOPLES — 47th and Ashland — ANN HARDING "EAST LYNNE" — Gigantic DANCE CONTEST on the Stage — CASH PRIZES TO CONTESTANTS—FUN FOR EVERYONE—ENTER NOW BEFORE TOO LATE—CALL BOUL. 8000

ATLANTIC — 95th and Cottage — Helen Twelvetrees "MILLIE" — 2—Acts of Loop Vaudeville—2

PALACE — 3252 W. 26th St. — Olsen & Johnson "FIFTY MILLION FRENCHMEN"

HARPER — 1326 Hyde Park — Otis Skinner "KISMET"

KENWOOD — 1223 E. 47th St. — Reginald Denny "STEPPING OUT"

RAMOVA — 35th & HALSTED — Victor McLaglen "NOT EXACTLY GENTLEMEN"

JACKSON PARK — Stony Island at 57th — ADULTS ONLY — HELEN TWELVETREES—"MILLIE"

COLONY — 59th AND KEDZIE — DOUBLE FEATURE — Joan Crawford—"DANCE, FOOLS, DANCE" — Joe Brown, Wynne Lightner—"SIT TIGHT"

CHELTEN — Exchange Ave. at 79th St. — Adults Only — CHARLES FARRELL—"BODY AND SOUL" — LEW AYRES—"MANT A SLIP"

R-K-O ENGLEWOOD — 63rd & Halsted — Sts. 1 to 9 P. M. — Belo Lugosi in "DRACULA" — Radio-Keith-Orpheum — VAUDEVILLE

NEW REGENT — 6824 S. HALSTED — Loop Linen Night — ELISSA LANDI—"BODY AND SOUL"

ROSELAND-STATE — MICHIGAN AT 119TH PLACE — ANN HARDING—"EAST LYNNE"

HAMILTON — 7187 AND PAXTON — Adults Only, Chas. Farrell — ELISSA LANDI—"BODY AND SOUL"

OAKLAND SQ. — 3947 Drexel Blvd. — Wm. Powell—"MAN OF THE WORLD"

FROLIC — 55TH AND ELLIS — JAMES HALL — HELEN TWELVETREES—"MILLIE"

HIGHWAY — 63RD & S. WESTERN — DOUBLE FEATURE — Buster Keaton, "Parlor, Bedroom and Bath"

MARQUETTE — 63RD AND KEDZIE — DOUBLE FEATURE — Buster Keaton, "Parlor, Bedroom and Bath"

MOTION PICTURES DOWNTOWN

You'll roar at—

"6 CYLINDER LOVE"

with SPENCER TRACY, EDW. EVERETT HORTON, SIDNEY FOX, EL BRENDEL, UNA MERKEL

An All-Star Comedy Riot With a Laugh a Second! Limousine Tastes on a Flivver Income—and Love Hits the Bumps!

Trade in Your Cares for a Snappy 1931 laugh model!

WOODS — RANDOLPH AT DEARBORN — 35c, 2:15 a. m. until 2 p. m.

Record Breaking Run—3rd Week!

"ZWEI HERZEN IM 3/4 TAKT"

(Two Hearts in Waltz Time) All Chicago Enchanted by This Operetta

CINEMA THEATRE — Chicago Ave. Just East of Michigan — Continuous 1:30 to 11 P. M.

MOTION PICTURES MISCELLANEOUS

Treat Her Tonight!—Take Her to a Publix-Balaban & Katz WONDER THEATERS

CHICAGO — RANDOLPH—STATE—LAKE — 25c—10:15 A. M. to 1 P. M. — 'YOUNG SINNERS' — DOROTHY JORDAN, TOMMY MEIGHAN, Hardie Albright — Stage—"CUPID'S CARNIVAL"

ORIENTAL — RANDOLPH—STATE—LAKE — 35c—10:15 A. M. to 1 P. M. — DUKE ELLINGTON and His ORCHESTRA — MITZI GREEN, JACK OAKIE — "DUDE RANCH"

ROOSEVELT — STATE ST. near WASHINGTON — 25c—9 A. M. to 1—40c to 6 P. M. — JOHN BARRYMORE in "SVENGALI" — Immortal Drama of Love

McVICKERS — MADISON ST. near STATE — 35c—9 A. M. to 1 P. M. — WALLACE BEERY — "SECRET SIX" — JEAN HARLOW

UNITED ARTISTS — RANDOLPH ST. at DEARBORN — 25c—9 A. M. to 1 P. M. — 'THE FRONT PAGE' — with Mary Brian, Slim Summerville, Adolphe Menjou, Pat O'Brien and a Splendid Cast!

PARADISE — CRAWFORD near WASHINGTON — 25c—1:30 to 6:30 — "LITTLE CAESAR" — EDWARD G. ROBINSON — Douglas Fairbanks, Jr. — MARY FISHER — New Mickey Mouse Cartoon!

UPTOWN — BROADWAY at LAWRENCE — 25c—1:15 to 6:30 — "LITTLE CAESAR" — EDWARD G. ROBINSON — Douglas Fairbanks, Jr. — 2 Masters of Ceremonies — AL KVALE—BENNY MEROFF — MARCELLI, with 2 Orchestras!

TIVOLI — COTTAGE GROVE near 63RD — 25c—1:15 to 6:30 P. M. — 'Little Caesar' — EDWARD G. ROBINSON — Douglas Fairbanks, Jr. — —on the stage— FRED KEATING — FRANKIE MASTERS

HARDING — MILWAUKEE at SAWYER — 25c—1:30 to 6:30 P. M. — NORMA SHEARER in "STRANGERS MAY KISS" — with Robert Montgomery

TOWER — 63 to 64 near BLACKSTONE — 25c—Prior 1:30 to 6:30 — "WILD HORSES" — In "CAPTIVE MAN" — Kay Francis, Carole Lombard

RIVIERA — BROADWAY near LAWRENCE — 25c—1:30 to 6:30 — "VICIOUS KIDDIES" — "THE PRODIGAL" — with Lawrence Tibbett

NORSHORE — HOWARD ST. near CLARK — Jackie Cooper "SKIPPY" — and "A TAILOR MADE MAN" — with William Haines

MARYLAND — 63RD ST. at MARYLAND — Marion Davies in "Tailor Made Man" — Andy Clyde, "College Vamps"

SENATE — MADISON at KEDZIE — William Haines in "A TAILOR MADE MAN" & "Behind Office Doors"

CENTRAL PARK — 3130 ROOSEVELT — Jack Oakie, "Juno Moon" — Mr. & Mrs. Martin Johnson

GRANADA — PUBLIX GREATER TALKIE THEATRE — MARBRO — SHERIDAN at DEVON — 25c—1:30 to 6:30 — MADISON near PAULINA

TWO FEATURES FOR THE PRICE OF ONE!

Granada — "THREE GIRLS LOST in Chicago" — with LORETTA YOUNG — And at Both Theatres — WILLIAM POWELL

Marbro — WILL ROGERS in "CONNECTICUT YANKEE" — Key Francis, Carole Lombard — "LADIES' MAN"

NORTOWN — Western at Devon — Frederic March, Claudette Colbert — "HONOR AMONG LOVERS" and "Charlie Chan Carries On" — 2 Big Features

GATEWAY — Lawrence at Milwaukee — ANN HARDING, CONRAD NAGEL — "EAST LYNNE"

CONGRESS — Milwaukee at Rockwell — Mary Astor, Ernest Torrence — "BEHIND OFFICE DOORS" and "The Virtuous Husband" — 2 Big Features

BELMONT — Lincoln at Belmont — Ann Harding, Clive Brook — "EAST LYNNE" — Stage Revue—6:30 P. M.

CENTURY — Clark at Division — Barbara Stanwyck, Ricardo Cortez — "TEN CENTS A DANCE"

WINDSOR — 1238 N. Clark — VARSITY — 1710 Sherman, Ev. — —At Both Theatres— Ann Harding, Clive Brook — "EAST LYNNE"

BELPARK — 3221 N. Clark — STATE — 1414 W. Madison — MANOR — 5409 W. North Av. — CRYSTAL — North Av. Nr. Cal. — At All Theatres — HELEN TWELVETREES — "MILLIE" — James Hall — —Adults Only—

PANTHEON — Sheridan nr. Wilson — LA GRANGE — 54 S. 5th, La Gr. — BERWYN — 6454 W. 22nd St. — Helen Twelvetrees, "Millie" & Jack Oakie, "Juno Moon" — Barbara Stanwyck, "Ten Cents a Dance" — Lawrence Tibbett, "MAN OF THE WORLD"

FOX THEATRES MONROE — MONROE at HOYNE — —DOUBLE FEATURE— WILL ROGERS in "A CONNECTICUT YANKEE" — BARBARA STANWYCK — "TEN CENTS A DANCE"

MIDWEST — Double Feature — "EAST LYNNE," with Ann Hardinr — "99" PLAN"—Sensational Spy Drama

COMMERCIAL — 93D & COMMERCIAL — "EAST LYNNE" with ANN HARDING

CROWN — 1605 Division — Two Features — ADULTS ONLY — Victor McLaglen in "NOT EXACTLY GENTLEMEN" — "MILLIE," with Helen Twelvetrees

PORTAGE PARK — Two Features — ADULTS ONLY — "MILLIE"—with Helen Twelvetrees — "SINGLE SIN"—with Bert Lytell

FOX SHERIDAN — SHERIDAN RD. & LOYOLA PK. BLVD. — DOUBLE FEATURE — FIRST SHOWING IN CHICAGO — VICTOR HERBERT'S Famous Success — "KISS ME AGAIN" — WILLIAM HAINES in "Tailor Made Man"

TERMINAL — 3315 Lawrence — 2 Features — MARION DAVIES in "IT'S A WISE CHILD" — Wm. Powell, "MAN OF THE WORLD"

ESSANESS THEATRE

VOGUE — Broadway at Grace — Doors Open 1:30 P. M. — Wm. Powell, "Man of the World" — "THE 'W' PLAN"—Fantastic Drama

North Center — Lincoln at Irving — Doors Open 1 P. M. — "DRACULA" — Strangest Passion Story! — Bela Lugosi, "HOT HEIRESS"

EMBASSY — 3840 Pensacola — Adults Only, "BODY AND SOUL" — Farrell, and "MIDDLE WATCH"

BYRD — Madison at Kedzie — "BAD SISTER" and "DEAR DECEIVER"

DEVON — 6352 Ravenswood — Ann Harding, "EAST LYNNE" — Extra, "ARABIAN NIGHTS"

400 — 6748 Sheridan — 25c, 6:30 to 7:30 P. M. — "BAD SISTER" and "DEAR DECEIVER"

CRAWFORD — 48 S. Crawford — Doors Open 2 P. M. — Adults Only, "Body & Soul," Chas. Farrell — "UNFAITHFUL," Ruth Chatterton

DAVIS — 6816 Cottage Grove — Doors Open 6 P. M. — Adults Only, "Millie," Helen Twelvetrees — "CHINATOWN NIGHTS," Wayne Morris

WEST END — 125 N. Crawford — Doors Open 6 P. M. — Adults Only, "THE MIDDLE WATCH" — "BODY AND SOUL," Chas. Farrell

BIOGRAPH — 2433 Lincoln — Matinee Every Day — Adults Only, "Millie," Helen Twelvetrees — "THE SINGLE SIN," Bert Lytell

LOGAN — 2646 Milwaukee — Adults Only, "THE MIDDLE WATCH" — "BODY AND SOUL," Chas. Farrell

Broadway Strand — Broadway at Belmont — MATINEE EVERY DAY — Joan Crawford, "DANCE, FOOLS, DANCE" — "KISMET," Otis Skinner

LAMAR — 4 Blks. S. of Madison — Jack Oakie, "JUNE MOON"

HIGHLAND PARK

ALCYON — "MILLIE" — With HELEN TWELVETREES—Adults Only

LAKE FOREST

DEERPATH — BUSTER KEATON — "PARLOR, BEDROOM AND BATH"

Tropical Fish Have Their Day in Social Sun

BY THALIA

If you crave a new and smart hobby, you may be interested to know that it's possible to get highly enthusiastic on the subject of tropical fish.

Many of the people who have succumbed to the fascinations of owning and watching the colorful little beauties will wax eloquent about them at a moment's notice. Aldis J. Browne and Knowlton L. Ames Jr. have acquired an interest in a tropical fish and bird store, and I'm told that leads of other people are what you might call tropical fish fans.

There are countless varieties, all very beautiful and delicate—so delicate that the water in their tanks has to be kept, by thermostatic control, at a certain degree of temperature. The Park Fish store, in which Mr. Ames and Mr. Browne are interested, has Siamese fighting fish [in case they stage fish fights and the owners gain a royalty on each contest], swordfishing fish, angel fish and many more kinds with complicated and unpronounceable names. They thought of getting in a supply of sea horses from Florida, but they're difficult to feed and generally hard to manage, so they may give up the project.

Mr. Browne presented Wirt Morton with two lovely creatures known as "fire fishers" the other day for the aquarium in his bathroom, and he will have two pairs of love birds. The latter are precipitating some sort of a crisis in the Browne household, as Miss Elizabeth Browne's Mr. Jones Lovebird has shown unmistakable signs of being attracted by the charms of Mr. Browne's Mrs. Blue.

Lake Forest Flower Show Likely to Be Publicly Judged.

The lovely tables entered in the Lake Forest flower show this year will be judged, not by a committee of garden club experts, but by the public. Votes will be passed out to visitors at the show and awards will be made according to popular vote. Mrs. Donald Douglas is in charge of the table exhibits. The show is to be held on June 10 and 11, a week from Saturday and Sunday, at Mrs. Rockefeller McCormick's "Villa Turicum" in Lake Forest.

One of the Chicagoans who went to Louisville for the Derby tells about seeing Mrs. Bruce Smith, who was Princess Bertha Cantacuzene before her marriage, and receiving the reply: "Duh princess and Mistah Bruce, dey is went out."

Mr. and Mrs. Robert Burnhams' guests for the informal dinner and bridge party they gave for Paderewski last night to hear his performance in the music festival at Patten gym were Mr. and Mrs. Frederick Stock, Adolphus and Mrs. Walter S. Crosley, Mr. and Mrs. Howard Linn, Mr. and Mrs. William Rowe, Rudolph Gens, and the pianist son-in-law and daughter, the Alfred Wallers.

Junior Horse Show Pledged for Lake Forest Arena.

Yes, sir! The Lake Forest annual horse show is going to be much grander than usual this year. It's to be a three days affair, and plans are to make it much larger and more interesting than it has been in the last few years. For one thing, there are to be more classes, and besides there is to be a dog and pet show in the big riding arena building.

The capacity of the riding arena has been enlarged half again to take care of the increased attendance anticipated, and besides the hunt classes there will be harness classes, three gaited and five gaited saddle horses, high school horses, hackney ponies, and thirteen ponies.

The pet show is a revival of the pet show which was held some years ago at the Joseph M. Cudahy estate in Lake Forest, and since which all the equestrian members have grown up. There are to be classes for cats, rabbits, canary birds, parrots, goats, poultry, guinea pigs [guinea pigs], ponies, donkeys, pigs, and children's trick dogs to be shown by the children. Since the pet show many Lake Foresters have acquired farms in the new Onwentsia Hunt country around Millbrook, and look competition in expectation of keen competition in expectation of keen that quarter.

To enhance further the gayety of the event, there will be side shows which will give the comically inclined a chance to devise some nonsensical entry similar to those side shows in the Lake Forest Country fair under the direction of J. Allen Haines just before the world war.

Joseph M. Cudahy is president of the Horse Show association, and the committee, headed by Mrs. Robert McCann, includes Mrs. Laurance Armour, Mrs. John Coleman, Mrs. Robert Gardiner, Mrs. Clive Runnells, Mrs. Donald Ryerson, Mrs. Samuel Walker, and Mrs. Farwell Winston. As usual, the proceeds of the show will benefit the Alice Home hospital.

Lake Forest News

Mr. and Mrs. Andrew Stockpole, niece and nephew of Mrs. Charles B. Pike, who came here from Detroit several years ago, are planning to that city to live on June 15. . . . They're entertaining at dinner on Saturday evening. . . . Mr. and Mrs. John Andrews King had good fishing with the John Borden on the Little Manistee river in Michigan over last week-end. . . . The Lake Forest alumnae are to hold a meeting tomorrow morning at Mrs. Alfred Carton's preceding a luncheon.

Mr. and Mrs. John Vanderpoels Norton of Highland Park announce the engagement of their daughter, Marion Louise, to Dr. William Haviland Morgan of Washington, Conn., son of Mr. and Mrs. William Hayles Morris of Providence, R. I.

Mr. and Mrs. Andrew R. MacCaughey have taken a house at 232 North Sheridan road, Highland Park, for the summer. Mrs. MacCaughey's mother, Mrs. Mary E. Tuttle is to be with them, and Mrs. MacCaughey and her daughter, Miss Mary, have just returned from Florida, the latter has departed to visit in Pittsburgh. Miss McCaughey is going to Ogontz for commencement with her room mate of last year, Miss Davis. The family will move into their own apartment at 232 East Illinois in October.

Sunbeam League.

The Sunbeam league will hold a general meeting and luncheon today at the Lake Forest hotel. Mrs. Ambrose Jones is to be hostess.

BETROTHED TO ARMY FLYER

MISS MARTHA LOUISE RATHJE.
[Bachrach Photo.]

Mr. and Mrs. William J. Rathje of 9900 Longwood drive announce the engagement of their daughter, Martha Louise, to Lieut. Marshall S. Roth of the United States army air corps, son of Mr. and Mrs. Edward B. Roth of 9812 South Eeeley avenue. Miss Rathje attended Northwestern university and is a member of Alpha Phi. Lieut. Roth is a graduate of West Point and is now stationed at Sacramento, Cal. He was to arrive by air today to take part in the demonstration of war department planes over the lake front in Grant park. The wedding will take place in September.

Kindness Helps Child to Eat Even the Hated Spinach

BY GLADYS HUNTINGTON BEVANS

Perhaps you'll remember that another thing the young foster-mother found out about her little adopted son was that he had not one good eating habit. It may be both interesting and helpful to read what she did in this direction.

"Now, about eating. As I've said, he would eat for hours on a bowl of breakfast food. He had been allowed to do this.

"However, dilly-dallying over food and holding a spoon in the air for ten minutes, with the food dripping off while he gazed into space, was not so good on a busy morning or when we wished to go some place after a meal. He would turn his cup of milk over at nearly every meal, just playing with it. We would keep reminding him to eat and drink his milk. This soon became an old story and he paid little attention, but went on dreaming.

"I now put on his plate what he should have and see that he eats it. I've kept before him the fact that he likes everything ' and that everything 'mother puts on his plate is good to eat.' He never begs, coaxes, cries, nor whines for things we say he is not to have. Our opinion is final and he does not question it. Some things he likes better than others, but when he shows reluctance at something he needs, like spinach (why is it this spinach necessity is so universally disliked by youngsters?). I tell him that, ' Of course you like that nice spinach, and ' everybody likes spinach, or ' we like everything,' and down it goes.

"The next time he'll ask for a second helping.

"He wasn't very fond of milk and it was a problem to get him to take his pint and a half a day, according to chart. He would stall and stall and finally spill it. I would fill another cup and hold it to his mouth, seeing that he drank it. With a little pressure on the cup, he would say, 'I don' want you to help me.'

"That was my key, for then I would explain that if he didn't want me to help him he was to drink it all by himself, that he was a big enough boy. It worked."

[Copyright: 1931: By The Chicago Tribune.]

Dr. R. K. Hickok Installed Western College President

Oxford, O., May 19.—Dr. Ralph K. Hickok today became the sixth president of Western college. He is a native of Nebraska. The inaugural exercises were held in Presser hall.

WHAT'S DOING HERE TODAY

CONVENTIONS.

Army Air corps, headquarters.....Stevens and Edgewater Beach
Ill. Fed. of Women's clubs.....Sherman
Inland Daily Press.....Morrison

MEETINGS.

Chicago Council Boy Scouts.....Stevens
Cyprati club.....Windermere
Henry Davis 400 club.....St. Clair
Psi Epsilon.....Hotel La Salle
Zeta Theta Nu.....Congress

LUNCHEONS.

Alpha Sigma Lambda.....Field's grill
Beta Psi.....Mandel's ivory room
Chicago Assn. Zeta Psi.....Mandel's ivory room
Chicago Tennis Assn.....Field's men's grill
Circus Fans.....Sherman
Delta Chi.....Chicago Bar assn.
Delta Pi.....Gimbel's restaurant
Delta Add Delta.....Chicago Engineers' club
Kappa Alpha [Southern].....Brevoort
Hyde Park Kiwanis.....Windermere
Lake View Kiwanis.....Webster
Woodlawn Kiwanis.....Sherwood
Lambda Gamma Phi.....Carson's sun's grill
Lambda Gamma Phi.....Chicago Bar assn.
Lawndale Woman's Aid Soc.....Stevens
Lions club.....St. Clair
Military Intelligence Assn.....La Salle
Naval Post No. 372, American Legion.....Mandel's ivory room
Pennsylvania Colony club.....Morrison
Phi Epsilon Pi.....Gimbel's
Polar club.....Belden-Stratford
Psi Gamma Rho.....La Salle
Purdue Assn.....Chicago Engineers' club
Gen. James E. Fechet.....Stevens
Sigma Nu.....Chicago Engineers' club
Steuben club.....Steuben club
Sunbeam league.....Stevens
Temple Isaiah Israel.....Shoreland

EVENING DINNERS, DANCES, ETC.

Alpha Tau Omega.....Edgewater Beach
Assn. of Former German Students..Atlantic
Chicago Dietetic assn.....Evanston hospital
Chicago Pediatric Soc., etc.....
.....Chicago-Dental Surgery club
Emblem Grown sorority.....Palmer house
Emergent Life Foundation.....Morrison
Englewood Nurses' Alumnae..Palmer house
Hospital for Women and Children.....
.....Fortnightly club
Int. Soccer Football.....Atlantic
Italian Women's club.....Congress
Jugo Slav assn.....Morrison
La Salle Assembly of P.....Bismarck
Ohms Court Catholic Order of Foresters.....Morrison
Order of the Coif.....Palmer house
Powers Lake Country club.....Auditorium
Woodmen's Circle.....Morrison
[Compiled by the convention bureau of the Chicago Association of Commerce to which please send any additions or corrections.]

Paris Prefers Tiny Prints for Street

BY BETTINA BEDWELL.

PARIS. — [Special.] — A printed ensemble is one of the best buys known to woman, for the girl who has to look smart on a small expenditure, for printed fabrics require less cleaning and pressing than plain, which makes a big difference in the bills at the end of the season.

Fortunately for such, prints are just as smart, if not smarter, than ever. For street wear Paris prescribes tiny geometrical prints, checks, dots, or diamonds and these are the ones you will tire of least. Blue and white, brown and white, or brown and beige are the newest, as well as the most practical, print color schemes for daytime wear.

The printed dress and jacket suit sketched today, from Jean Patou, is an ideal example of the aforementioned type of outfit. It's in navy blue and white small diagonal checks, printed on a very fine, satin surfaced silk jersey that is light, uncrushable, and supremely chic.

The short cutaway jacket is trimmed round its hem with three bias bands of the checked jersey. It's semi-fitted and fastened only by a separate belt of navy blue leather. Bias bands make the cuffs of the long sleeves. The skirt is box plaited all around. Two extra plaits on each side that run up over the hip yoke formed of three bias bands give the side flare that is characteristic of Patou's latest silhouette. They button the skirt at the top with navy blue buttons. The bodice is trimmed at décolleté and lower sleeves with bands and bows of white piqué. The shoulder seam is carried right down the outside of the sleeve, giving it a smart gored effect.

Dorothy Dulo— Paris

EMBARRASSING MOMENTS

A Round Trip with No Stops.

One day last summer riding on the upper deck of a motor coach, I fell asleep as we reached the loop. I awoke to find the conductor trying to collect my fare and I told him that I had paid him and he explained that I had fallen asleep and we were in Lincoln park on the way back. At this the crowded upper deck became one roar of laughter. —A. K.

City Looking to Sea Scouts to Get Leaders

(Picture on back page.)

Chicago will draw a portion of its future leaders of industry and professions from 200 Sea Scouts whose training will begin this summer. And the training, it might be added, will be the personal tutelage from men whose names appear in the who's who of modern business.

Officers of the Chicago Rotary club presented their plan yesterday to the Chicago Boy Scout council as a feature of Chicago Youth week. The plan was met with such enthusiasm that its final analysis is expected to be made at a meeting of Eagle Scouts and Rotarians on June 16. This is the first time that scouting and Rotary has attempted any such far reaching plan for vocational guidance of boys, scouting officers said.

Each Sea Scout, according to the plan, will be assigned to a man who is in the profession or business which the scout wishes to enter. This Rotarian will advise him in his schooling, help him choose his career, and aid him in attaining the work he selects. The scout will feel free to take his problems to his sponsor.

Of the 18,000 scouts in Chicago about 150 attain the eagle rank each year. The sponsorship plan was presented by William H. Crow, chairman of the Rotary boys' work committee, and William H. Browne, chairman of the Rotary committee on Eagle Scout sponsorship, and accepted on behalf of the scout officials by Scout Commissioner Samuel G. Goraline and Scout Executive Perry A. Lint.

Boys and girls paraded their attainments in the public and parochial schools yesterday in celebration of Youth day in schools. Demonstrations on what is done in the Chicago schools was on display for visiting parents and civic delegations.

At Crane Technical High school special exhibits and programs were held during the day. Today the school will hold an athletic meet from 1 to 3 p. m., one of the features being a 50 yard dash among the 7,000 boys of the school. Other events will be jumping, relay racing, hurdling, ball games and an Apollo contest.

Thousands will take part in the annual field day program in Marquette park today with nine schools, including Lindblom High school, participating. The program includes athletics, outdoor dramatics and music by bands and orchestras.

Tonight at Sabin Junior High school will be a program of tap dancing, pyramid building, a health play and a Polish dance. The Thomas Kelly Junior High school is planning an athletic field day for this afternoon. Emphasis in Youth week activities will also be placed today on spare time activities, especially for the underprivileged of the city in boys clubs and community centers.

Children of pre-school age in Chicago fare pretty well in the care exercised by the city over their health, Dr. George Truman Palmer informed an audience of parents, educators, and social service workers at the Auditorium hotel. Distilling the results of a survey he conducted as director of the American Child Health association of New York City for the recent White House conference on child health, he placed Chicago fourth among the large cities with respect to health examinations of its juveniles.

Out of thirty-six cities over 225,000 population, Dr. Palmer stated, this metropolis ranks seventh in such examinations, fourteenth in dental examinations, and tenth in immunization against diphtheria. It drops to twenty-fifth place in the line when it comes to vaccination against smallpox. New York showing a record of about four times as many youngsters protected against this disease. Illinois cities were found to rank comparatively high in dental health examinations, Chicago being placed third, with fifteen per cent of its children under six years having had such examinations.

* *

Parishoners to Give Dinner for Monsignor F. A. Purcell

The Rt. Rev. Msgr. F. A. Purcell will be honored at a banquet of welcome by members of St. Mel's Catholic church tonight at the Midwest Athletic club. Father Purcell was recently appointed pastor of St. Mel's after having been rector of Quigley seminary during the last 26 years. Bishop B. J. Shell will be one of the principal speakers.

THREE MEALS A DAY

From the Tribune Cook Book

BY META GIVEN.

"A dinner lubricates business."

Tomorrow's Menu.

MORNING.

Tomato Juice
Uncooked Cereal
Soft Boiled Egg Toast Butter
Coffee Cream

NOON.

Creamed Sweetbreads on Toast
Shredded Lettuce Salad
Orange Sherbet

NIGHT.

Stuffed Shoulder of Veal
Buttered Beets Escalloped Potatoes
Radishes
Rye Bread Butter
Pineapple Cheese Salad
Rice Pudding
Milk

Food Talk.

Veal is one meat that may still be called seasonable. The calf producing the finest type of veal is a by-product of the dairy industry. Perhaps you wonder why it should be classed as a by-product. In the dairying industry the cows or young heifers are valuable for the production of milk, but the young steer calves are of no value to the dairy farmer. So after they have been fed on milk for 6 or 8 weeks they are sent to the market to be sold as high quality veal. Therefore the spring of the year and early fall may be considered "veal time." During these seasons there is a good supply of young, well finished veal that is juicy, tender, and tasty when properly cooked.

When purchasing veal it is well to have in mind the quality characteristics which denote the finest grades. The lean of good veal is light pink or as near to white as it is possible to be. The meat is fine grained, fairly firmed and velvety in texture, and not marbled or mottled with fat. The covering of fat should be firm rather than soft and flabby and should be smooth in texture. The bones are porous, soft and red, and the ends of some of them are still pliable.

Veal should always be cooked well done and with the addition of fat. Because veal lacks fat it must be larded. Strips of bacon or salt pork may be threaded through the surface of the veal or simply laid over the top. The bacon or pork adds a richness that enhances the flavor of the meat. Like all other meats it should be well seared in a hot oven, then the temperature should be reduced to finish cooking. I prefer to cook veal in a covered roaster after the searing has been completed.

Properly cooked veal resembles chicken in color, texture and flavor. When it is used to prepare veal marengo as we described in our article on Friday, April 3, and the mock drumsticks described in the Sunday article, April 12, the similarity is so great that one can scarcely tell the difference.

The following three recipes are excellent ways of preparing veal.

STUFFED SHOULDER OF VEAL.

Wipe a veal shoulder with a damp cloth, and remove the bone without cutting through the outer skin. Fill the cavity with a rich bread stuffing, and sew up and truss into shape. Rub with salt and pepper, allowing ½ teaspoon of salt and ⅛ teaspoon of pepper to the pound of meat. Then dredge with flour. Sear 15 minutes in a hot oven [500 degrees F.]. Reduce heat to 325 degrees F., cover and roast, allowing 25 minutes to the pound. An hour before the meat is done, arrange around it peeled raw potatoes, cut in halves and bake, basting with the drippings. Thicken gravy with flour browned in fat, and serve immediately. The breast of veal may be used instead.

Yield: 5 to 6 servings.

VEAL BIRDS.

Wipe veal cutlets with a damp cloth, cut into convenient pieces and flatten with a potato masher. Mix seasoned crumbs with chopped bacon and make a stuffing. Roll up and tie into shape with strings. Brown bacon drippings with a sliced carrot and a chopped onion. Add 1 cup of stock or half milk and half water and cook slowly for 1 hour. These may be served in a casserole.

[Copyright: 1931: By The Chicago Tribune.]

WASHINGTON SOCIETY

Washington, D. C., May 19.—[Special.]—The circus was the attraction for the families of the high officials of the government yesterday and today. Mrs. Hoover attended the circus, accompanied by her son and daughter-in-law, Mr. and Mrs. Herbert Hoover Jr., and their two oldest children, Peggy Ann and Herbert III., better known as Peter. Little Susan Boone, daughter of the President's physician, and John Marshall and Bobby Joslin, sons of the President's newest secretary, also were in the party.

Mrs. Frederick McCormick-Goodhart has issued invitations for tea on Saturday afternoon, May 30, at Langley park, Md., her home in the country near Washington.

Mr. and Mrs. William E. Clow of Lake Forest are spending a few days this week at the Mayflower.

* *

NEW YORK SOCIETY

New York, May 19.—[Special.]—Mrs. Paul Fits Simons gave a luncheon in the St. Regis roof garden for her son and daughter-in-law, Mr. and Mrs. William H. Vanderbilt, who sailed on the Europa.

Mr. and Mrs. Olney B. Mairs have gone from 820 5th avenue to Greylock, Briarcliff, and will remain there until June 15, when they will open their East Hampton house.

Mr. and Mrs. Frederic Sterry stopped at the Greenbrier, at White Sulphur Springs, on their way to Virginia Hot Springs.

PATTERNS BY CLOTILDE

[Registered U. S. Patent Office.]

WOMAN'S AND MISSES' DRESS.

The cape collar of this new model is molded to the dress, keeping in place perfectly and offering a chance for the use of a contrasting color. One of the new printed or plaid silk crêpes with a solid color for the collar will make a stunning dress. The plaited skirt is smart and the outline at the top gives a slenderizing effect.

The pattern, 3055, comes in sizes 14, 16, 18, and 20 years and 36 and 38 inches bust measure. Size 16 requires 2¼ yards of 39 inch material with ½ yard of 39 inch contrasting.

Order Blank for Clotilde Patterns

CLOTILDE PATTERNS,
CHICAGO TRIBUNE, 220 E. 42D ST.,
NEW YORK CITY.

Inclosed find $..... Please send me the Clotilde patterns listed below:

Pattern No..... Size..... Price.....

3055.....

Name .....

Number and Street .....

City .....

State .....

How to Order Clotilde Patterns.

Write your name and address plainly on dotted lines, giving number and size of such patterns as you want. Inclose 10 cents in stamps or coin [coin preferred; wrap it carefully], for each number, and address your order to Clotilde Patterns, CHICAGO TRIBUNE, 220 East 42d street, New York City.

Note—Clotilde patterns are made in New York exclusively for THE CHICAGO DAILY TRIBUNE.

Danger in accepting unknown substitutes for Kotex

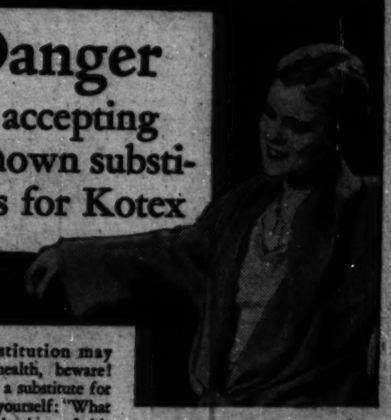

WHEN substitution may endanger health, beware! When considering a substitute for Kotex, pause. Ask yourself: "What do I know of the hygiene of this sanitary pad? Who made it? Where?"

These questions remain unanswered when you accept a substitute of whose makers you know nothing. Yet they *must* be answered for your safety.

The answer, of course, is Kotex. Always Kotex. Then you're safe. Kotex is made in hospital-like surroundings. More than ten million Kotex pads were used by hospitals last year. This assurance of safety is beyond price.

Kotex is adjustable. Shaped to fit. May be worn on either side with safety.

KOTEX
Sanitary Napkins
Try the New Kotex Sanitary Belt

The heart of your wave!

THIS is the Eugene Steam Sachet. No wave is a genuine Eugene Permanent wave unless these sachets are used. They are the heart of your wave — controlling the steaming, creating the beautiful natural wave you want.

We will gladly send you our booklet and a demonstration Eugene Steam Sachet. Study it—note the Eugene trademark on it . . . take it with you to your hairdresser and make sure that from two to three dozen genuine Eugene sachets are used in *your* permanent wave.

Eugene, Ltd. • 521 Fifth Avenue • New York City
Paris • London • Berlin • Sydney • Barcelona

EUGENE
permanent waves

AMUSEMENTS. AMUSEMENTS.

GRAND OPENING TONIGHT
The New Delk's
DEMPSTER RD., MORTON GROVE, ILL.
Management SAM HARE
FEATURING AMERICA'S SENSATIONAL
DANCE ORCHESTRA
GEORGE OLSEN
IN PERSON
AND HIS MUSIC
FAMOUS STARS of
GEORGE OLSEN
BROADCAST NIGHTLY OVER WBBM
Reservations, Phone Morton Grove 3717
SAM HARE, Mgr.

NEW SUMMER PRICES AT THE FAMOUS NEW
College Inn
No Cover Charge at any Time
Hotel Sherman

Paul Whiteman
(The Dean of Modern Music)
and His 30-Piece Orchestra
DANCING & CONCERTS
BLOSSOM WEEK
Wednesday, May 20th: Summer Fashion Review
Thursday, May 21st: PYJAMA PARTY in the
MARINE DINING ROOM
EDGEWATER BEACH HOTEL
5300 BLOCK—SHERIDAN ROAD
Phone Longbeach 6000

Chase the Blues—Come to
RIVERVIEW
Western—Belmont—Clybourn—Roscoe
142 ACRES OF PURE JOY
1001 THRILL RIDES AND SHOWS
FREE MUSICAL COMEDY REVUE
ELECTRIC FOUNTAIN DISPLAYS
FIREWORKS EVERY SUNDAY NIGHT

ILLINOIS 3 Weeks Only MON., MAY 25
THE THEATRE GUILD, INC., presents
HE
Superb Cast: Tom Powers, Claudia Reinz, Violet Kemble Cooper, Pedro De Cordoba, Cecil Yapp, Edward Bigby, Edith Meiser. Victor Kilian.
By Alfred Savoir
MATS. WED. & SAT. SEATS NOW

ERLANGER Mat. Today $1.50 to $2.50
JOE COOK
in the Direct. Funniest of All Musicals
"FINE AND DANDY"
"Sort of show that Chicago playgoers have been praying for."—CHAS. COLLINS, Tribune.

BLACKSTONE EVS. 8:15. MATS. WED. & SAT.
John Golden presents the Frank Craven Comedy Smash—New York Cast
That's Gratitude
with GEO. W. BARBIER and THOS. W. ROSS

CORT Evgs. 50c-$2.50 ex. Sat. $3 MAT. TODAY, 50c to $2
THE LAUGHING SMASH HIT!
Stepping Sisters
with BLANCHE RING
HELEN RAYMOND—GRACE HUFF

GRAND Opens Monday Matinee Saturday Seats Now
The Musical Show That's Really Different
Meet My Sister
Lovely Tunes—Great Fun—Superb Cast

THE NINTH GUEST
ADELPHI 11th Big Week
The Record Smashing Mystery Thriller
Evenings - - 8:40
Matinee Sat. Only

Kedzie Theatre 2200 W. Madison NOW PLAYING
America's Most Unusual Show
UNDERSTANDING LOVE
WOMEN ONLY—2 P. M. and 7 P. M.
MEN ONLY—8 P. M.
Enter the Great Bathing Beauty Contest
Phone Kedzie 1134 for Reservations

APOLLO MATINEE SATURDAY ONLY
"A LAUGHSLIDE."—Ashton Stevens.
Ben Bernie and Gregory Ratoff offer
'Oh, Promise Me!'
A Girl, a Jury, and Some Spinach!

PLAYHOUSE Evs. $2.50 to $3.50
Mat. Sat. $2 MAT. TODAY
The Funniest Comedy in Town
JEFFERSON DeANGELIS
in APRON STRINGS
You Chuckle—You Laugh—Then Roar

GREATER COMISKEY PARK
BASEBALL PALACE OF THE WORLD
35th St. and Shields Ave.
GAME TODAY AT 3 P. M.
White Sox vs. Washington
Seats on Sale at THE HUB
State and Jackson Sts.

21 outstanding points of value

The New Chevrolet Sport Coupe

NEW CHEVROLET SIX

The Great American Value

New Low Prices—Roadster, $475; Sport Roadster (with rumble seat), $495; Phaeton, $510; Standard Coupe, $535; Coach, $545; Standard Five-Window Coupe, $545; Sport Coupe (with rumble seat), $575; Five-Passenger Coupe, $595; Convertible Cabriolet, $615; Standard Sedan, $635; Special Sedan, $650; Convertible Landau Phaeton, $650. Special equipment extra. Low delivered prices and easy terms. Chevrolet truck chassis, $355 to $590. All prices f. o. b. Flint, Michigan. Chevrolet Motor Company, Detroit, Michigan.

CHEVROLET

Wherever you turn these days, you meet one of the new Chevrolet Sixes. You see them in the driveways of fine homes. Parked at the curb on busy streets. Scores of them darting through traffic. Many others speeding along the highways. *The same holds true for every city, town and rural section the country over!* For this big, fine-looking six has caught the fancy and won the favor of American motorists as few cars ever have. Behind the wide popularity of the new Chevrolet Six lies this fundamental attraction: It's the great American value! And behind Chevrolet's unusual value lie these 21 outstanding points:

1 **A smooth six-cylinder 50-horsepower motor**

2 **Lowest operating cost of any car**

3 **Smart, comfortable Fisher bodies**

4 **Fine appearance**

5 **Lowest priced six-cylinder car**

6 **109″ wheelbase**

7 **Strong full-length chassis frame**

8 **Four chrome-vanadium springs**

9 **Easy steering**

10 **More ball bearings than any other car near its price**

11 **Sturdy front and rear axle**

12 **De luxe wire wheels**

13 **Four hydraulic shock absorbers**

14 **Complete instrument panel**

15 **Safety gasoline tank**

16 **Variety of Duco colors and choice of upholstery**

17 **Powerful four-wheel brakes**

18 **Non-glare VV windshield**

19 **Insulated driver's compartment**

20 **Liberal owner's service policy**

21 **Product of General Motors**

SECTION TWO
SPORTS
MARKETS
WANT ADS

Chicago Daily Tribune

THE WORLD'S GREATEST NEWSPAPER

The Tribune's Telephone Number Is Superior 0100
You Can Find Chicago's Most Complete List of Apartments in Tribune Want Ads!

WEDNESDAY, MAY 20, 1931. * * * 21

BRAVES' FIRST INNING ATTACK WHIPS CUBS, 9-5

VOIGT DEFEATS ABERCROMBIE IN BRITISH MEET

Six Americans Are Eliminated.

BY EUGENE SPECK.
[Chicago Tribune Press Service.]

TORQUAY, England, May 19.—The great American debacle at the Royal North Devon Golf club, where the 42d British amateur championship is being played, began to assume shape at the completion of the second and third rounds today. George Voigt, who remains in the running by the grace of good luck and a few timely putts, is the only Yank left among the thirty-two who will play the fourth and fifth rounds tomorrow.

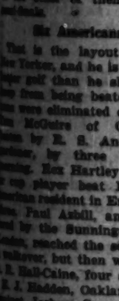
EVEN TOLLEY.

Voigt's opponent today was J. R. Abercrombie, whom he defeated, 2 and 1. The semi-final round will be finished on Thursday and the championship match over the links will be played on Friday.

A lot of dynamite was disposed of in the draw today, but Voigt, although he escaped challenge by any among Britons, had his hands full anyhow. The big fights were between natives who are defending the crown which is American, with the exception of Jess Sweetser and Bobby Jones, on hold since the war.

Faces Severe Test.

Voigt has plenty of golf ahead of him before he can pull the trick long accomplished at St. Andrew's and yet. Two dangerous golfers are barring his path: Roger Wethered, pitted against Jones, and Sidney Fry, the golfer who came near upsetting the emperor for the same championship. Wethered finished in great form today, beating Tony Torrance, a fellow member of last year's Walker cup team, who was the only one to win a singles match against the Americans. Wethered won, 4 and 3. Fry, a little miner who is a part time golfer, has been playing championship golf throughout the tournament, winning two matches by 1 and 1 and a third by 3 and 2.

Provided all survive, Voigt will meet Roger tomorrow afternoon and Wethered in the semi-final on Thursday.

In the lower half of the draw Cyril Tolley, twice titleholder, and James Wood, British Walker cup player, meet tomorrow if both win their morning rounds. There does not seem to be sufficient opposition to prevent one or the other of them reaching the semi-finals.

Six Americans Lose.

That is the layout ahead of the New Yorker, and he is certain to need better golf than he showed today to keep from being beaten. Six Americans were eliminated during the day. Jim McGuire of California was beaten by R. S. Andrews, a local amateur, by three and two this morning. Rex Hartley, British Walker cup player beat Douglas Grant, American resident in England, five and four. Paul Asbill, an American entered by the Sunningdale club near London, reached the second round by a walkover, but then was defeated by A. F. Hall-Caine, four and three.

S. J. Hadden, Oakland, Cal., paired against Joshua Crane of Brookline, Mass., won four and three and then lost in the afternoon to Douglas Firdao of Sunningdale, at the 21st hole. John Foreman advanced to the second round by his opposition scratching, but then was eliminated by Eric Peach, an Englishman, in the afternoon at the twentieth hole. Charles Lorie, the only other American, from Lakeside club, Los Angeles, withdrew.

Voigt Is Unsteady.

Voigt played shakily today against Abercrombie. He won the first, lost the second with three putts, gained a hole on the fourth with a precise mashey from the bunker, and went two up at the short fifth with a birdie two. He lost the next hole when Abercrombie holed an approach for a four and turned two up after winning the seventh and eighth, knocking Abercrombie's ball in the hole at the sixth on a stymie.

Thereafter he struck a tough patch. Abercrombie holed a 15 footer at the fourth and the match was leveled when Voigt's next drive went in the bunker and he was forced to pick up and concede the hole. The same fate befell Abercrombie at the next hole and Voigt went one up. He lost then, but regained the lead at the next two holes, and finally won on the 17th green and one by sinking a ten yard putt.

Torrance Takes Lead.

In his match with Torrance, Wethered started with six and was two holes down at the third, where he first parred. He gained a hole with a lucky three at the fourth. He lost the sixth on a stymie and turned two up after his card out showed a 37 against the six at the first hole.

Torrance had trouble at the sixth and seventh so Wethered won both holes and then took the eighth and lost the eighth by an explosion from the trap which he laid dead on. Torrance dropped his drive into the water at the eleventh and went three down. Wethered lost a chance to win the match at the twelfth when the unexpected happened to him.

THE GUMPS—HAVE A CARE, TOM, HAVE A CARE

WELL— GOOD BY OLD POVERTY— I'M SERVING NOTICE ON YOU NOW— THAT ON THE 25TH OF THE MONTH YOUR LEASE EXPIRES— AND OUT YOU GO— ON THAT DAY— THE BIG MERGER TAKES PLACE— AND MY $20,000.— INVESTED IN TOM CARR STOCK WILL BE WORTH A HALF MILLION— AND TOM WILL GIVE UNCLE BIM AN AWFUL RACE IN THE FINANCIAL WORLD—
THE TRANSFORMATION
COLD CREAM
DEAR OLD TOM— HOW HANDSOME YOU LOOKED YESTERDAY— AND NOW THAT I'M IN LOVE WITH YOU— TOM— DEAR— I WILL NOT BE CONTENT UNTIL I GET YOU— THE MERE FACT THAT I HAVE RICHES AND AM OUT OF DEBT WILL NOT SATISFY ME— THE POOREST PERSON IN THE WORLD IS THE ONE WHO HAS MONEY AND NOTHING ELSE—
MUD PACK
SKIN BLEACH
YOU POOR DEAR— THAT TIE OF YOURS— IT JUST DRIVES ME FRANTIC— I'LL SIMPLY HAVE TO TAKE YOU IN HAND AND LOOK AFTER YOU— I CAN SEE THAT—
HENRIETTA— I'M GOING TO CALL YOU HENRIETTA FROM NOW ON— HAVE I BEEN BLIND ALL THIS TIME? UNTIL TONIGHT IT HAS NEVER REALLY OCCURRED TO ME WHAT A CHARMING PERSON YOU REALLY ARE—
Reg. U. S. Pat. Off.; Copyright, 1931, by The Chicago Tribune.

SEVEN BOSTON RUNNERS COUNT AFTER TWO OUT

Hornsby Makes Two Errors.

BY EDWARD BURNS.
[Chicago Tribune Press Service.]

Boston, Mass., May 19.—The third place Boston Braves today were most rabid in the business of maintaining the Chicago Cubs' "licking a day" schedule—a schedule that hasn't been interrupted in the east except by the weather man. The Braves scored eight runs in the first inning, seven after two were out, and then coasted leisurely to a 9 to 5 victory.

WALTER BERGER.

Today's collapse was the eighth loss the Cubs have suffered in nine games against first division clubs and the sixth lambasting they have taken in the seven games played on the current trip. Their one victory, you will recall, was acquired last Saturday when they became aroused after taking a blistering in the first game of a double header at Philadelphia.

Bush Routed in First.

The first inning blow up was mostly at the expense of Guy Bush, who made his first start since May 3, when the Cards made four runs off him before a putout had been executed. This other run was made off Fred Blake in the sixth as a result of Wallie Berger's second triple and third hit of the contest. Berger, you will recall was removed by the Cubs from Los Angeles in the Lester Bell deal a year ago.

The Cubs finished the day with their league standing at .500, and they may do better tomorrow, since McKechnie is withholding all his pitching stars for the impending Giant series. He is expected to start a third string hurler again tomorrow in the person of Frankhouse, who, like Cantwell, is of low rating compared to Brandt, who has won six straight, and Zachary and Seibold, who have won four each. This trio has lost only three games among them, and it is probable the Cubs will get Seibold in the final.

Even though his success has not been perceivable this year, Cantwell looked great for the first four and one-third innings today, in which he refused to permit a Cub to reach first, but was not so hot thereafter, and gave way to a pinch batter in the seventh. Cunningham finished and held the Chicagoans runless.

Read It and Weep.

Now, all you have to do is read about that first inning—we had to watch it. So don't flinch, here are the details:

After English had thrown out Maranville, Dreesen walked and scored on Berger's triple to right center. Berger held third while English was throwing out Worthington, but came home on Sheely's single to center. Schulmerich walked and then Spohrer tripled to right, Sheely and Schulmerich scoring. Maguire sent a grounder to Blair, which Clarence picked up and forthwith endangered lives in the grandstand with his throw. Spohrer scored, of course, and Maguire halted at second. Cantwell grounded to Hornsby and when Rogers juggled the ball Cantwell was safe and Maguire reached third.

Maranville, up the second time in the inning, singled to center, scoring Maguire. When Moore juggled the ball Cantwell reached third and Maranville second. Bush was taken out at this point and Blake went in. The greeting to the sheriff was a two base hit by Dreesen which scored Cantwell and Maranville with the seventh and eighth runs of the inning.

Cuyler Triples, Scores.

After failing to get a man on first in the first four and one-third innings, Cuyler broke through with a triple

[Continued on next page, column 4]

In the WAKE of the NEWS

DERBY'S FUTURE.

KENTUCKY'S DERBY of 1931 was more enjoyable to attend than some of those preceding in which were reached the heyday of attendance, speculation, revelry and free spending of "easy" stock market profits.

That growth of high class racing in Chicago ultimately would affect the Kentucky event has been predicted because Chicago's pilgrimages in the past far exceeded those from any other city. Chicago's quota last Saturday was only a fraction of other years. How far financial conditions influenced one can only guess. Yet even with this city's diminished patronage, attendance and mutuel wagering, although below a year ago, exceeded general estimates.

Therefore fears expressed in some quarters that Louisville's big holiday might sink into secondary importance compared to other notable stake days appears unwarranted at this time. In our opinion, the Derby's future as a national event rather than a great Kentucky holiday of the blue grass section depends upon the caliber of colts contending.

So long as owners with high grade 3 year old prospects elect to try for this $50,000 purse, the race will hold its place because it is the first such test of the season over a mile and quarter of ground. Some sportsmen felt owners and trainers would not be so inclined to hurry their charges in preparation for Preakness and Kentucky Derby with other rich events to follow.

Yet it is possible for a double winner to take down $100,000 thereby. Gallant Fox did it last year. Twenty Grand, unfortunate in the Preakness, more than redeemed himself at Louisville and has a running start in 1931 with over $53,000 earned so far, nearly as much as in his entire 2 year old form. Mate has over $51,000 by his Preakness win and Derby third.

Possibly the Kentucky Derby may not again equal the speculation and attendance of the period from 1926 to 1930, but unless by some chance the starting fields should become mediocre, it still will hold its place as one of the colorful, if not most colorful, 3 year old classics.

* *

Playing "Catch."

[Living on Main street in this here town, just looked out window and saw two grown men playing "catch" with a baseball on the sidewalk.—Author.]

You can have your city's whirl
With the tramp and the tread of hurrying feet—
Give me a wee sma' town like this
Where the men play ball on the old Main street!

You're welcome to your rush and roar
And the steady pulse of the city's beat—
Give me the peace of a "folksy" town
Where the men play ball on the old Main street!

Why hurry and fret and fuss and toil
And wither your soul in the city's heat?
I'll take this lazy old river town
Where the men play ball on the old Main street.

Jasbo of Old Dubuque.

* *

Jibes and Jabs.

If all the autos were placed end to end, it wouldn't mean anything because that's the way they are every Sunday anyway.

Killed time stays dead. F. P.

* *

This Wake Is Conducted by Harvey T. Woodruff. Help! Help!

* *

Encyclopedia Americana.

Reno—Resort that Reaps Revenue from Reassortment of Relationships. Russell E. Curran.

* *

Do You Remember Way Back When:

A great hit at the old Olympic theater was a flyweight clog dancer wearing a jockey suit who clicked onto the stage, started to sing "I'm So Happy I Could Throw Myself Away," and nearly did so by clogging on a narrow marble slab?—Anon.

Judge Leaves Hospital; To Join Senators Soon

Boston, May 19.—(AP)—Joe Judge, Washington Senators' veteran first sacker, left for home today after being released from the Peter Bent Brigham hospital, where he underwent an appendix operation. Judge, stricken here several weeks ago, will rejoin the Senators after a short rest.

RECORD FIELD OF OUTBOARDS WILL RACE ON MAY 30

Pregenzer to Compete in Milwaukee-Chicago Dash

[ENTRY BLANK ON FOLLOWING PAGE.]

The field of outboard motorboats which will race from Milwaukee to Chicago on May 30 promises to be the largest ever competing in a Lake Michigan race. This is indicated by the entries received to date.

It is likely that Ray Pregenzer Jr. of Harrisburg, Ill., will be among the contestants on Memorial day. Pregenzer needs no introduction to outboard enthusiasts. He drove his Elto 4-60 to a world record last year of 50.9 miles per hour, an official mark which still stands as the fastest outboard speed made in this country.

Pregenzer has won 72 of the 74 races in which he has entered. Three times he has failed to finish. Once his failure was due to a broken drive shaft. The second time he capsized and the third time a plank came loose in the bottom of his boat.

Wins National Championship.

On the other occasions he has decisively beaten all comers. He climaxed last year's successful season by winning the Class F national championship. This year he started by winning the Col. Greene trophy and Class F events at Miami, Fla.

Gold medals with a diamond inset will be the awards for first, second and third places in all of the races at Navy pier on May 31. There will be five awards in each division of the outboard marathon from Milwaukee to Chicago. In fact there are six, for the winner not only will receive a 24 inch cup, but he will be presented with a gold and diamond medal.

Cups are the prizes for second, third, fourth and fifth in the marathon divisions. The awards are the same in the displacement and hydroplane divisions of the 90 mile marathon.

Finishers to Get Medals.

The winner of the Commander Eugene F. McDonald Jr. trophy race for the amateur outboard championship of the central west will have his name engraved on this $10,000 cup. He will receive a replica of the trophy and in addition will be awarded a gold medal inset with a diamond.

Each driver who finishes in the marathon will be given a "finish medal" cast from the same die which is used in the championship awards.

Chairmen of committees and others in charge of the regatta will meet this afternoon at Tribune tower.

Official entry blanks for the marathon and the fourteen speed races at Navy pier may be obtained by signing the blank which appears daily in THE TRIBUNE and mailing it to the Motor Boat Editor. The list of the races for May 31 follows:

Stock runabouts—Not over 50 horse power.
Stock runabouts—50 to 125 horse power.
Stock runabouts—125 to 200 horse power.
Stock runabouts—225 to 300 horse power.
Open handicap race for inboard boats, based on manufacturers' advertised horse power.
Hydroplanes—125 cubic inches.
Class A outboard race for amateurs.
Class B outboard race for amateurs.
Class C outboard race, open.
Class D and E outboard race, open.
Class F and free for all, open.
Displacement boat race, handicapped for class B and class C amateur drivers.
Amateur displacement boat race, free for all.
Amateur outboard race for the championship of the central west.

LONGER BOXING MATCHES GIVEN O. K. BY SENATE

Springfield, Ill., May 19.—[Special.] A bill to extend professional boxing bouts from ten to fifteen rounds and to place amateurs under strict control of the athletic commission was reported out of the senate efficiency and economy committee this afternoon with a favorable recommendation.

Gen. John V. Clinnin of the commission came from Chicago to explain the bill to the senators. Present also were representatives of Northwestern university, the University of Chicago, and the University of Illinois, who are interested in the control of college bouts proposed by the bill. They probably will suggest an amendment to it when it reaches second reading in the senate later this week. It passed the house last week.

Pegler Laments Passing of the Marbles Game of Yore

BY WESTBROOK PEGLER.
[Chicago Tribune Press Service.]

New York, May 19.—It says in the papers that the marble tournaments in which the younger set will participate in various parts of the country in June will be conducted under the national rules, and I am just wondering where I could obtain a copy of these rules so as to be prepared to cover the national finals, if necessary.

None of the New York telephone books lists anything like a National Marbles association or a Metropolitan Marbles league, and I have inquired in vain at the A. A. U. and the National Collegiate Athletic association for the names of the members of the committee.

JUDD SPEER.
[Adult marble champion of Chicago.]

Still, it follows that if there is a set of national rules there must be somewhere a national marbles rules committee to hold annual meetings in some hotel ballroom and hear recommendations from the coaches regarding the knuckle-down rule, the penalty for fudging and other points which always have been more or less moot with marble players.

No Tourney Necessary.

Perhaps I should have called up the New York prize fight commission, as these boys generally can be relied on to claim jurisdiction over any sport which is not already nailed down by some other commission with a suite of offices, a couple of fairly good looking secretaries and a rack of rubber stamps, and yet, if the New York prize fight commission had charge of the sport of marbles there would be no necessity for holding a national tournament, as it is the commission's custom to appoint all champions by official decree.

Never as much as a neighborhood or block champion at marbles, myself, but just a fair second-rater and pretty much of a sucker for the big shots, I have nevertheless retained a memory of the rules then obtaining in my part of the country and have been puzzled to note differing rules and customs in New York. For instance, the marble players here do not seem to have any rule corresponding to the old rule of "fen averies" or something that sounded about like that.

As I recall it, when a player knocked more than one marble out of the ring at one shot, he was supposed to holler "averies." If he failed to holler this, or some other player hollered "fen averies" before he hollered "averies," then he was entitled to only one marble and the other player could replace the other marble or marbles in the ring at any place he selected, preferably, the point farthest from the shooter's shooter.

Like "No Dice."

In New York, however, they do not know the meaning of "averies" or "fen averies" and this seems a distinct loss to the game because the old rule made for mental alertness. It was like the "no dice" rule in the game of craps.

Neither do they seem to have a "h'istings" rule, an important clause whereby the shooter, if he hollered "h'istings," could place the finger tips of his free hand on the ground and place his shooting hand just below the wrist of the free hand, thus gaining the advantage of an elevation from which to sight and shoot. In order to prevent him from doing this some other player had to holler "fen h'istings" and holler it first. In case of a dead heat in their hollering, the biggest player usually won, which is the way things are decided everywhere in all ages.

The marble players of New York, of course, claim that their rules are the only legal rules for marbles, but it is characteristic of New Yorkers to do that. But, for all I have been able to find out, these rules may be the national rules, observed in all sections of the country. It has been some time since I paid any serious attention to the game and possibly the old variations of marbles have been consolidated under the rules of some M. S. N. M. A.

From the accounts in the papers, I gather that the sport is no longer played for keeps, either, but that is not surprising as this is a rapid age and the younger set generally have more pocket money than the older set used to have. So when they crave action they probably are

[Continued on page 23, column 8.]

HORSES TAKE UP WASHINGTON PARK QUARTERS

A steady stream of horses from Kentucky, Maryland, California and other racing points has been pouring into the Washington Park race track this week for the opening of the Washington Park season Monday afternoon.

Before the opening bugle sounds about 1,700 horses will be here and ready to race during the 31 days, according to C. W. Hay, general manager of the track. About 1,100 of these horses will be quartered at Washington Park. The others will be stabled at Lincoln Fields and vanned to the course at Homewood when they fill their engagements.

The seven stake attractions to be decided at Washington Park have drawn more nominations than in any other year. There are 160 eligibles to the Thomas Curran Memorial; a field of 148 has been named for the $50,000 added American Derby; the Debutante stakes drew 122; the Washington Park handicap, 94; the Francis S. Peabody Memorial, 83, and the Robert M. Sweitzer handicap, 78.

The Greentree stable of Mrs. Helen Hay Whitney and the Cornelius Vanderbilt Whitney stable will be represented at Washington Park. There will be 58 horses from the two Whitney establishments.

Rudolph Runs 125 Points in First Turn at Table

New York, May 19.—(AP)—Erwin Rudolph, Chicago pocket billiard star, ran out from spot in a 125 point pocket billiards game with Onofrio Lauri of New York today, winning before his opponent had a chance to shoot. The game, one block of a 1,500 point match, lasted just 25 minutes.

RAIN KEEPS HOSE IDLE AS FONSECA MOTORS TO TOWN

Frasier, Caraway Ready to Face Senators.

BY IRVING VAUGHAN.

Mr. Lew Fonseca, obtained from Cleveland in the deal for Bill Kamm, really is going to make his debut in White Sox flannels this afternoon. That is, he will if he gets here from wherever he has been and if weather, which washed away the scheduled opener with Washington yesterday, doesn't repeat itself.

Fonseca, being a .330 hitter, is entitled to the rating of a star. Hence he must be accorded leeway in his moves from town to town. Having been traded Saturday evening he was expected to board a train not later than Sunday night and arrive here in time for Monday's game. No penalty attaches by baseball law to such French leave, if limited, so the star decided that instead of riding the train he would motor over. He started early yesterday morning, sixty hours after the swap was made, and was supposed to have reached the outskirts of Chicago last evening.

Probably Will Play Second.

Donie Bush, the little boss of the Sox, still insists he is not through arguing with himself over the logical spot in which to plant his .330 slugger. Fonseca has played second base well enough to hold jobs with various big league clubs and the Sox need a hitter in that berth, so the natural step should be to work Fonseca there at least until he shows he doesn't belong. He also has done a bit of third basing and shortstopping in his time, but Bush isn't going to try him at either, on the plea that if he could play those jobs Cleveland would have kept him.

If Fonseca isn't dropped into the keystone sack job there is only one place remaining for him and that is at first. If he plays first it will mean Lu Blue must go to the bench and if that is necessary the Sox would have done better by keeping Kamm. Blue has been doing a wonderful job of fielding and also has been getting to base often enough to keep the opposition worried. That is what a lead-off man is supposed to do.

To Bat in Cleanup Spot.

One definite feature about plans made for Fonseca is that he will bat in the cleanup post, instead of second, which was his notch in the Indians' attack. This, granted that Blue doesn't have to give up his job, will provide Bush with a batting order of Blue, Cissell, Reynolds, Fonseca, and Jolley. Cissell, unless he stays in a protracted hitting slump, will do his defensive work at short for the time being and probably be shifted to third when Appling is deemed ready to return to his former post. If Cissell doesn't hit, Jeffries will function at the hot corner.

For pitching today Bush has his choice between Frasier, who was slated to start yesterday, and Caraway, who has had the proper rest since his last victory on Saturday. The Senators have Jones, Burke, Fisher, and Marberry ready to start.

CANADIAN AND U. S. DAVIS CUP TEAMS PRACTICE

MONTREAL, May 19.—(AP)—Aided by perfect tennis weather, the Davis cup teams of the United States and Canada continued their practice sessions today in preparation for their meeting in the North American zone final matches on Thursday, Friday, and Saturday. A large crowd visited the En-Tout-Cas courts at the Mount Royal club to watch the practice.

Only one real match was played today. Cliff Sutter, New Orleans youngster, took a stiff match from Gregory Mangin, Newark, N. J., 7-5, 9-7. Previously the New York members, Frank Shields and Sidney B. Wood Jr., worked out together. The Canadian players kept no scores in their practice.

The general impression today was that Shields and Wood would form the United States doubles team and might carry the entire burden of the play. For Canada Dr. Jack Wright and Marcel Rainville are expected to form a two man team.

KIECKHEFER IS BEATEN, 50 TO 43, BY WILLIE HOPPE

Willie Hoppe celebrated his return to Chicago by defeating Augie Kieckhefer, veteran Chicago star, in the first block of their twelve block, 600 point, three cushion billiard match at the Kieckhefer recreation yesterday. Hoppe won, 50 to 43, in 68 innings.

Kieckhefer got away to an early lead and held the advantage until the 50th inning when Hoppe went to the front at 39 to 35. At the end of the 61st inning Hoppe led, 44 to 39, and from this point on never was in danger.

Major Leagues

AMERICAN LEAGUE.

	W.	L.	Pct.		W.	L.	Pct.
Phila'lphia.	18	7	.720	CHICAGO	12	15	.444
New York.	17	10	.630	Cleveland	12	17	.414
Wash'gton.	17	12	.586	Boston	11	16	.407
Detroit	16	16	.500	St. Louis	7	17	.292

YESTERDAY'S RESULTS.

Philadelphia..... 5; Detroit 0
New York..... 8; Cleveland 6
Other games postponed; rain.

TODAY'S GAMES.

Washington at Chgo. Phila. at Detroit.
Boston at St. Louis. N. Y. at Cleveland.

NATIONAL LEAGUE.

	W.	L.	Pct.		W.	L.	Pct.
St. Louis.	16	6	.727	Pitts'rgh.	13	15	.464
New York.	17	8	.680	Phil'phia.	12	15	.444
Boston	16	10	.615	Brooklyn	11	17	.393
CHICAGO.	12	12	.500	Cincinnati.	6	20	.231

YESTERDAY'S RESULTS.

Boston..... 9; Chicago 5
Philadelphia..... 3; Pittsburgh 2
New York..... 9; Cincinnati 3
St. Louis..... 6; Brooklyn 2

GAMES TODAY.

Chicago at Boston. Cincinnati at N. Y.
St. Louis at Brooklyn. Pittsburgh at Phila.

DUE TODAY

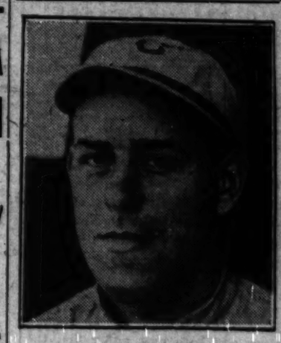
LEW FONSECA.

Joe Turnesa Cards 69 to Lead Leeds

LEEDS, England, May 19.—[Special.]—Joe Turnesa, young New York professional, shot 69 to take the lead in the first qualifying round of the $5,000 Leeds professional golf tournament over the Sandmoor course today. Bert Hodson, British star, gave the American something to think about with 70. Joe Kirkwood, another American in the tournament, carded 74 on the first round, two strokes ahead of Horton Smith of Joplin, Mo., and Tony Manero of Elmsford, N. Y., both of whom wound up with 76.

JOE TURNESA.

Turnesa's 69 set a new record for the course. The old mark was 70. The Westchester county star turned the first nine holes in a regulation 36 but did better on the way home. In holing out at the finish, Turnesa volunteered the opinion that he felt himself acclimated and in good shape for the British open at Carnoustie. Turnesa won the Leeds tournament last year.

There were only two flaws in Joe's exhibition today. One of them was on the last green, where he took three putts to end the ordeal, and the other was at the fourth, where he trapped his tee shot. A big gallery followed the American.

Smith was in trouble several times. He had a particularly hard time at the third hole, driving almost out of bounds and then getting in a tangle with the bunker, requiring seven strokes in all to make the hole.

REVEAL M'ALEER, BASEBALL VET, KILLED HIMSELF

Youngstown, O., May 19.—(AP)—A death certificate signed by Coroner M. B. Hayes and found in the board of health office here today said James A. McAleer, former major league baseball manager, whose death was announced April 23, committed suicide.

The certificate gave the cause of death as "gun shot wounds, self-inflicted in the head."

The shooting took place April 22 and McAleer died the next day. It was announced then that he died from a lingering illness, and following an operation.

Friends said today that McAleer had been suffering from cancer and quoted him as saying: "If it doesn't get better, I'm going to help it along."

McAleer had been manager of the Cleveland, Washington, and St. Louis ball clubs.

FESLER HITS 3 HOME RUNS; OHIO BEATS ILLINI, 10-5

Columbus, O., May 19.—(AP)—Wesley Fesler accounted directly for nine runs as Ohio State university defeated the Illinois team here today, 10 to 5. Fesler hit three home runs, two with the bases loaded, as well as two doubles in five trips to the plate. Score:

Illinois	000	200	021	5	9	1
Ohio State	100	000	54*	10	8	2

Batteries—Mills, Hazzard and Chervinko; Kermode and Weisheimer.

Is There No End?

CHICAGO.	Ab	R	H	P	A
Moore, cf	5	0	1	0	0
English, ss	4	1	1	5	4
Hornsby, 2b	2	0	0	2	1
Wilson, lf	3	0	1	0	0
Stephens, lf	1	0	0	1	0
Cuyler, rf	4	1	1	2	0
Blair, 3b	4	0	0	0	0
Hartnett, c	4	0	1	7	3
Grimm, 1b	4	1	2	7	0
Bush, p	0	0	0	0	0
Blake, p	2	1	1	0	2
Teachout, p	0	0	0	0	1
*D. Taylor	1	1	1	0	0
†Grace	0	0	0	0	0
	35	5	9	24	11

BOSTON.	Ab	R	H	P	A
M'anville, ss	5	1	3	3	2
Dreesen, 3b	3	1	1	1	3
Berger, cf	5	2	3	2	0
Wr'ghts, lf	5	0	0	1	0
Sheely, 1b	5	1	2	14	0
Schmerch, rf	4	1	1	4	0
Spohrer, c	3	1	2	1	0
Mag'ire, 2b	4	1	1	1	2
Cantwell, p	3	1	1	0	0
Cughan, p	0	0	0	0	1
‡Clark	1	0	0	0	0
	38	9	14	27	13

*Batted for Blake in seventh.
†Batted for Teachout in eighth.
‡Batted for Cantwell in seventh.

Chicago ..... 000 012 200—5
Boston ..... 300 001 00*—9

Errors—Hornsby [2], Moore, Blair. Two base hits—Dreesen, English, Wilson, Maranville. Three base hits—Berger [2], Spohrer, Cuyler. Double play—Maguire to Maranville to Sheely. Bases on balls—Bush, 2; Blake, 1; Teachout, 1; Cunningham, 2. Hits—Bush, 4 in 2-3 innings; Blake, 9 in 5 1-3; Teachout, 1 in 2; Cantwell, 4 in 7; Cunningham, 1 in 2. Struck out—Blake, 5; Cantwell, 1. Wild pitch—Cantwell. Winning pitcher—Cantwell. Losing pitcher—Bush. Umpires—Clark, Beardon, and Forman. Time, 2:09.

ROBINS PRESENT CARDINALS WITH 6 TO 2 VICTORY

Five Runs in Eighth Win for St. Louis.

Brooklyn, N. Y., May 19.—[Special.]—The Robins presented a game which they apparently had won up to the eighth to the Cardinals here today. Five errors of commission and a few of omission played no small part in Brooklyn's 8 to 2 defeat.

Glenn Wright was the chief offender. He gave the Cards their first run, failed to get another when he refused to slide into the plate and dummied up the works in the eighth when the Cards bunched six hits with two errors for five runs. Frederick made a homer for the Robins. Score:

ST. LOUIS.	Ab	R	H	P	A	BROOKLYN.	Ab	R	H	P	A
Adams,3b	3	0	1	1	0	Th'son,2b	4	0	0	3	4
Bone,3b	0	0	0	0	0	Bressler,lf	4	0	1	3	0
Watkins,rf	5	1	1	1	0	Herman,rf	4	1	2	1	0
Fitzh,2b	5	1	2	2	4	Stripp,lb	4	0	1	9	0
Bottr,1b	4	1	2	8	1	Wright,ss	4	0	1	3	3
Haley,f	4	0	0	1	0	Frederick,cf	4	1	3	4	0
Bottle,cf	4	0	1	2	0	Gilbert,3b	4	0	0	0	2
Gelbert,ss	4	0	1	4	1	Lopez,c	3	0	1	5	1
Manush,c	3	0	0	4	1	O'Doul	1	0	1	0	0
Frantz,c	1	0	0	1	0	Phelps,p	1	0	0	0	1
Wilson,c	1	0	0	0	0	Quinn,p	0	0	0	0	0
Hall'han,p	2	0	1	0	0	Heimach,p	0	0	0	0	0
Elliott,p	0	0	0	0	0	Moore,p	0	0	0	0	0
Hunt	0	0	0	0	0						
Derr,rf-p	1	0	0	0	2						
	38	3	9	27	8		37	2	11	27	15

*Batted for Mancuso in eighth.
†Batted for Hallahan in eighth.
‡Ran for Hoyt in eighth.
§Smilley batted for Adams in eighth.
||Batted for Lopez in ninth.
¶Batted for Thompson in ninth, and Quinn batted for Heimach in eighth.

St. Louis	100	000	050—6
Brooklyn	000	110	000—2

Errors—Gelbert, Thompson (2); Wright, Lopez. Two base hits—Blissenette, Adams, Orsatti, Wilkins, Bottomley. Home run—Frederick. Double play—Gilbert to Thompson to Blissenette. Struck out—Hallahan, 2; Phelps, 3; Heimach, 1; Moore, 1; Derringer, 1. Hits—Hallahan, 6 in 7; Derringer, 3 in 2; Phelps, 4 in 7 (none out in eighth); Quinn, 2 in 2-3; Heimach, none in 1-3. Hit by pitcher—Moore (Bescher). Losing pitcher—Phelps. Winning pitcher—Hallahan. Umpires—Quigley, Morgan and Madden. Time—2:12.

GIANTS, 9; REDS, 2.

New York, May 19.—[Special.]—The harmless Cincinnati Reds invaded the Polo Grounds today and were subdued by the Giants, 9 to 2. Hogan came up in the fifth inning and hit a home run which scored Ott and Vergez in the sixth Ott banged a home run, scoring behind Terry. Willard Morrell, recruit from Shreveport, La., pitched his first major league victory for the Giants. Score:

CINCINNATI.	Ab	R	H	P	A	NEW YORK.	Ab	R	H	P	A
Bezek,cf	4	0	1	1	0		4	0	0	1	4
Roettger,rf	3	1	1	4	0	Leach,lf	3	2	2	2	0
Frisch,2b	4	0	0	1	4	Lindstrom,rf	4	0	1	1	0
Critz,3b	3	0	0	0	2	Terry,lb	4	2	2	12	0
Wright,ss	3	0	0	2	3	Ott,cf	4	2	2	2	0
Gelbert,lb	3	0	0	7	0	Jackson,ss	3	0	1	1	3
Hargrave,c	3	0	0	4	0	Vergez,3b	3	2	1	1	2
Smith,3b	3	0	0	0	2	Hogan,c	3	2	2	7	1
Ford,ss	3	0	0	2	3	Morrell,p	4	0	0	2	0
Sukeforth,c	1	0	0	2	0						
Benton,p	1	1	0	0	1						
Frey,p	1	1	1	0	0						
	34	3	3	24	15		36	9	14	27	10

*Grabowski batted for Frey in ninth.

Cincinnati	100	000	200—2
New York	010	043	01*—9

Errors—Hendrick, Ford, Marshall. Home runs—Vergez, Ott. Stolen bases—Terry, Sukeforth. Double plays—Hendrick, Terry, Marshall to Terry; Jackson to Marshall to Terry; Frey to Ford to Hendrick. Base on balls—Morrell, 6; Benton, 4. Struck out—Benton, 1; Morrell, 1. Hits—Benton, 11 in 3 2-3 innings. Losing pitcher—Benton. Umpires—Scott, Stark, and Klem. Time—1:59.

PHILS, 3; PIRATES, 2.

Philadelphia, Pa., May 19.—[Special.]—The Phillies whipped the Pirates in a fast game today, 3 to 2. Jumbo Elliott pitched a strong game for the Quakers, holding Pittsburgh to seven hits in eight innings. He weakened in the ninth, however, and was rescued by his namesake, Harold Elliott, who came into the game with the bases full and nobody out. A double play halted the Pittsburgh rally. Score:

PITTSBURGH.	Ab	R	H	P	A	PHILADELPHIA.	Ab	R	H	P	A
L.Waner,cf	4	1	1	1	0	Lee,cf	4	0	1	2	0
P.Waner,rf	4	0	1	2	0	Bartell,ss	4	0	1	1	4
Comorsky,1b	4	1	2	12	0	Klein,lf	4	1	2	3	0
Traynor,3b	4	0	0	0	2	Arlett,rf	4	1	3	2	0
Comorsky,lf	3	0	0	1	0	Davis,c	3	0	1	5	0
Grace,2b	3	0	0	4	3	Burgess,1b	3	0	0	7	1
Phillips,c	3	0	0	7	0	Whitney,2b	4	0	2	2	0
Kremer,ss	3	0	0	1	2	Fullerton,3b	4	0	0	0	2
Hankey,ss	0	0	0	0	0	Davis,c	3	0	1	3	1
Swetonic,p	2	0	0	0	2	J.Elliott,p	3	0	0	1	1
Vaughan	0	0	0	0	0	H.Elliott,p	0	0	0	0	0
	34	2	7	24	13		33	3	10	27	10

*Spohrer batted for Regan in ninth. †Batted for Thevenow in eighth.

Pittsburgh	100	000	001—2
Philadelphia	200	100	00*—3

Two base hits—Bartell (2), Arlett, Davis, Traynor. Double plays—Kremer to Bartell to Hurst. Bases on balls—French, 2; Elliott, 2. Struck out—French, 2; J. Elliott, 3. Hits—J. Elliott, 7 in 8 innings; H. Elliott, 3 in 1. Umpires—Rigler, Jorda, and Magerkurth. Time—1:30.

Home Run Leaders

Klein, Phillies	8	Gehrig, Yanks	7
Arlett, Phillies	7	Hornsby, Cubs	6
Simmons, Athletics	7	Hoage, Senators	6

Macks Beat Tigers, 5 to 0, for 11 in Row

Detroit, Mich., May 19.—[Special.]—The Athletics scored their eleventh consecutive victory today when they defeated the Detroit Tigers, 5 to 0. Earnshaw, pitching for Mr. Mack, held the Tigers to two hits and struck out five men. Hoyt, for the home team, allowed nine hits, Simmons getting three of them in four times at bat—a single, double and triple. The score:

PHILADELPHIA.	Ab	R	H	P	A	DETROIT.	Ab	R	H	P	A
Bishop,2b	5	0	2	1	1	J'son,rf	4	0	0	5	0
Hase,cf	4	0	0	2	0	Owen,3b	4	0	0	0	1
C'hrane,c	4	0	0	6	0	Akers,ss	3	0	0	1	4
Sim'ons,lf	4	2	3	2	0	Al'x'r,1b	3	0	0	7	1
Foxx,1b	4	2	2	8	0	Stone,lf	3	0	0	2	0
Miller,rf	4	0	0	1	0	M'M'n,3b	3	0	0	0	2
Dykes,3b	4	0	0	4	3	Doljack,cf	3	0	1	0	0
Cochrane,c	4	0	1	5	0	H'worth,c	3	0	0	7	1
Earn'w,p	4	0	0	0	2	Hoyt,p	2	0	0	0	2
						*Gehringer	1	0	0	0	0
	38	5	9	27	6		29	0	2	27	6

*Gehringer batted for Hoyt in ninth.

Philadelphia	201	000	110—5
Detroit	000	000	000—0

Errors—Stone, Hoyt. Two base hits—Foxx, Simmons, Bishop. Three base hit—Simmons. Struck out—Earnshaw, 6. Umpires—Campbell and Dinneen.

YANKS, 8; INDIANS, 6.

Cleveland, O., May 19.—[Special.]—The Indians lost their eleventh straight game today, the New York Yankees conquering them, 8 to 6. It started out to be a free hitting contest with 13 runs being scored in the first four innings.

Neither Charley Ruffing nor Clint Brown had anything of a baffling nature and both quit under fire, the former in the second and Brown in the fourth. Henry Johnson did a nice job of relief work for the Yanks.

NEW YORK.	Ab	R	H	P	A	CLEVELAND.	Ab	R	H	P	A
Combs,cf	6	2	1	2	0	Deloro,ss	5	1	2	3	4
Rees,2b	4	1	2	4	2	Porter,rf	4	1	2	3	0
Ruth,rf	4	1	2	1	0	Averill,cf	5	1	2	3	0
Byrd,lf	0	0	0	0	0	Morgan,1b	5	1	2	8	1
Gehrig,1b	3	2	2	10	0	Hodapp,2b	5	0	1	2	3
Chpmn,lf	5	0	1	6	1	Vosmik,lf	5	1	1	1	0
Lazzeri,3b	4	0	0	2	3	Kamm,3b	2	0	0	2	1
Lary,ss	3	0	1	0	0	Sewell,c	4	0	1	5	1
Dickey,c	3	1	1	7	0	Brown,p	2	1	0	1	0
Ruffing,p	1	0	0	0	0	Shoffner,p	1	0	0	0	0
Johnson,p	4	0	0	0	0	*Fink	1	0	0	0	0
						Thomas,p	0	0	0	0	0
	39	8	13	27	12		39	6	12	27	9

*Batted for Shoffner in seventh.

New York	202	300	200—8
Cleveland	100	120	102—6

Errors—Rees, Ruth, Deloro, Porter, Vosmik. Two base hits—Brown, Chapman, Deloro, Dickey. Three base hits—Averill, Vosmik. Home runs—Gehrig. Stolen bases—Lazzeri. Double plays—Deloro to Rodapp to Morgan. Deloro to Kamm. Bases on balls—Brown, 1; Shoffner, 2; Thomas, 3; Ruffing, 1; Johnson, 2. Struck out—Brown, 1; Shoffner, 1; Thomas, 1; Johnson, 1. Hits—Ruffing, 7 in 1 inning (none out in second); Johnson, 5 in 5; Brown, 9 in 3 2-3; Shoffner, 3 in 1 1-3; Thomas, 1 in 2. Winning pitcher—Johnson. Losing pitcher—Brown. Umpires—Nallin, Owens, and Ormsby. Time, 2:31.

Power Boat Regatta

(Entry Blank)

Motorboat Editor,
Chicago Tribune:

Dear Sir: I am interested in the Milwaukee to Chicago outboard motorboat marathon May 30 and the 14 speed races for inboard and outboard motors May 31 at Navy Pier. Please send me an official entry blank which contains all details of these events.

NAME .....

ADDRESS .....

(Print name legibly. Mail to Motorboat Editor, Chicago Tribune.)

for Sport Wear

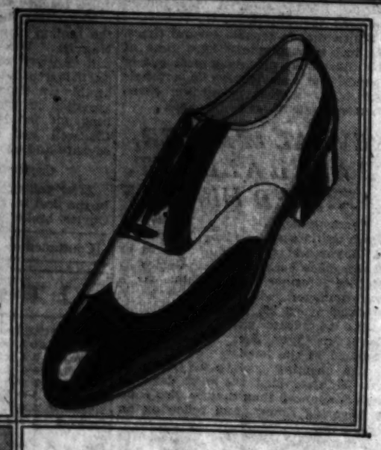

Florsheim Shoe

Colorful combinations in Florsheim Sport Shoes for those bright sunny days—dressy and appropriate for any daytime wear, business or sport

Most Styles
$9 AND $10

FLORSHEIM SHOE SHOPS
7 LOOP STORES—THERE'S ONE NEAR YOU
"FLORSHEIM SHOE FROLIC"
On the air every Tuesday night—N B C Network

SMITTY—A HARD LESSON

YOU SAY YOU HONESTLY KNOW NOTHING OF HITTING A LITTLE BOY WITH YOUR CAR- I BELIEVE YOU, BUT I AM GOING TO SENTENCE YOU JUST THE SAME - YOU WILL HAVE TO VISIT THE ACCIDENT WARD IN A HOSPITAL AND SEE WHAT MISERY, FAST AND RECKLESS DRIVERS HAVE CAUSED
THERE IS A LITTLE GIRL WHO HAS BEEN LYING THERE FOR OVER THREE MONTHS - WE HOPE SHE WILL NOT BE CRIPPLED FOR LIFE
SEE WHAT THEY DID TO LITTLE CHARLIE WHO DOESN'T KNOW HE'LL NEVER WALK AGAIN - AND IT WAS NO FAULT OF HIS

Minor Leagues

AMERICAN ASSOCIATION.

	W.	L.	Pct.		W.	L.	Pct.
Louisville	15	10	.600	Kansas City	13	14	.481
St. Paul	15	11	.577	Minneapolis	13	14	.481
Columbus	14	12	.583	Toledo	12	16	.429
Milwaukee	14	14	.500	Indianapolis	11	16	.407

THREE EYE LEAGUE.

	W.	L.	Pct.		W.	L.	Pct.
Danville	7	3	.700	Quincy	5	4	.556
Decatur	7	4	.636	Bloomington	3	5	.300
Peoria	6	4	.600	Evansville	4	7	.364
Springfield	4	4	.500	Terre Haute	3	8	.200

PACIFIC COAST.

	W.	L.	Pct.		W.	L.	Pct.
Hollywood	23	19	.548	Mission	21	20	.512
Los Angeles	21	18	.538	Sacramento	20	21	.488
Portland	21	18	.538	Oakland	18	21	.462
San Fran'co	21	20	.512	Seattle	17	24	.415

YESTERDAY'S RESULTS.
AMERICAN ASSOCIATION.

Columbus, 7; Toledo, 4.
Minneapolis, 7; Kansas City, 6.
Louisville, 8; Indianapolis, 6.
Milwaukee, 6; St. Paul, 3.

INTERNATIONAL LEAGUE.

Newark, 4; Buffalo, 1.
Toronto, 9; Reading, 2.
Jersey City, 5; Montreal, 4 (10 innings).
Rochester, 4; Baltimore, 2.

THREE EYE LEAGUE.

Terre Haute, 7; Evansville, 6.
Other games postponed, rain.

PACIFIC COAST LEAGUE.

Sacramento, 5; San Francisco, 3.

MISSISSIPPI VALLEY LEAGUE.

Cedar Rapids, 5-4; Burlington, 3-3.
Waterloo, 19; Davenport, 4.

Braves Score 8 Runs in First; Beat Cubs, 9-5

[Continued from first sport page]

to center and scored while Maguire was throwing out Blair. Hartnett then produced the second Cub hit, a single to left, but died when Maguire threw out Grimm.

Blake opened the sixth with a single to center, went to second while Moore was rolling to Sheely, and came home on English's double to center. English went to third while Hornsby was being thrown out and scored on Wilson's double to left center. Cuyler filed to Berger.

Two more Cub runs came home in the seventh on singles by Grimm, Dan Taylor, and Moore, mixed up with a wild pitch.

The game ended as such a game would end—with the Cubs hitting into a double play.

Hack's Hand Injured.

Bell was out of the game because of a muscle pulled in Philadelphia yesterday and Stephenson replaced Wilson when Hack hurt his right hand when he ran into the fence in pursuit of Berger's second triple.

Needless to say, the pacific is pretty much on in our little party of wanderers. It was even before the ludicrous debacle today, as witness the fact that there was a call at breakfast which sent the players to an early morning practice, an almost unheard of maneuver on the road. There also is some talk of making the curfew bell ring a little louder.

College Baseball

Ohio State, 10; Illinois, 2.
Notre Dame, 4; Northwestern, 3.
Kansas Aggies, 8; St. Mary's (Kas.), 2.
Kalamazoo Teachers, 3; Michigan, 1.
Luther, 3; St. Thomas, 1.
River Falls Teachers, 5; Eau Claire Teachers, 2.
Upper Iowa, 2; Iowa State Teachers, 0.
St. Olaf, 13; Augsburg, 3.
Indiana State Teachers, 9; Central Normal, 3.

ZEPPS VS. ALL STARS.

Zepp Motors baseball team will open the twilight season Friday at Wallen park, Montrose and Lincoln avenues, against the Colored All-Stars.

SIMMONS SETS PACE FOR MAJOR LEAGUE BATTERS

Still paced by Al Simmons, the big six batting race in the major leagues continued yesterday with one change in the lineup.

Red Worthington skidded clear out of the National league leaders. Orsatti, who hit once as a pinch batsman, went into second place in the circuit at .354, while Rogers Hornsby failed to connect three times and dropped off 12 points, going to third at .348.

Simmons slammed out three hits in five times up and added 13 points to his already big batting mark, taking it up to .446.

	G.	Ab.	R.	H.	Pct.
Simmons, Athletics	25	101	25	45	.446
Fothergill, White Sox	15	61	6	24	.393
Ruth, Yankees	20	67	23	26	.388
Rootizen, Reds	23	96	9	37	.385
Orsatti, Cardinals	18	68	13	23	.338
Hornsby, Cubs	23	97	18	30	.309

Rain Halts Western Ring Program; Battle Tonight

The opening boxing show at the Western Stadium, 4436 North Western avenue, which featured Nick Sciabba, international Golden Gloves winner, and scheduled for last night, was postponed yesterday because of rain and will be held tonight.

ALL ONE PIECE

Not only does the revolutionary new Gem Micromatic Razor shave so gently you barely feel the blade's stroke—it is *the easiest razor in the world to use.*

All one piece—there's nothing to take apart. You simply twist it—it opens. Twist it—it closes! The blade is automatically locked in the correct shaving position. It *can't vibrate.* The face-fitting bevel of the Gem Micromatic glides down your cheeks parallel to the face—leaving the skin absolutely smooth and clean.

Get this gold plated razor and 5 Gem Micromatic Blades of surgical steel from your dealer. If your shaves aren't 100% improved—your dollar will be refunded. Product of American Safety Razor Corp., Brooklyn, N. Y.

GEM
MICROMATIC
TRADE MARK
RAZOR
and 5 blades
$1.00

After every cigarette

Beech-Nut Gum

MAKES THE NEXT SMOKE TASTE BETTER

How good your smoke tastes after dinner! It's the same way after you chew Beech-Nut Gum. It stimulates your taste *some*—makes the next smoke taste better, more enjoyable. Remember, always, there's no gum quite so good as Beech-Nut.

EL PRODUCTO! MILD!
Richness -- or Poverty?

Mildness impoverishes a cigar when it is produced by flat, monotonous tobaccos at the expense of character and taste.

But mildness enriches the good cigar when it permits continuous enjoyment of the delicate, distinctive taste that only subtle blending of the finest tobaccos can produce.

El Producto is a treat to the taste, because its individuality is enriched by the mildness that lets you smoke with real enjoyment all day long.

Pick the size that meets your fancy—10c to 25c.

G. H. P. CIGAR CO., Inc., Phila., Pa.

Distributor:
CLARENCE HIRSCHHORN CO.,
17-19 E. Austin Ave., Chicago, Ill.
Phone Whitehall 5110.

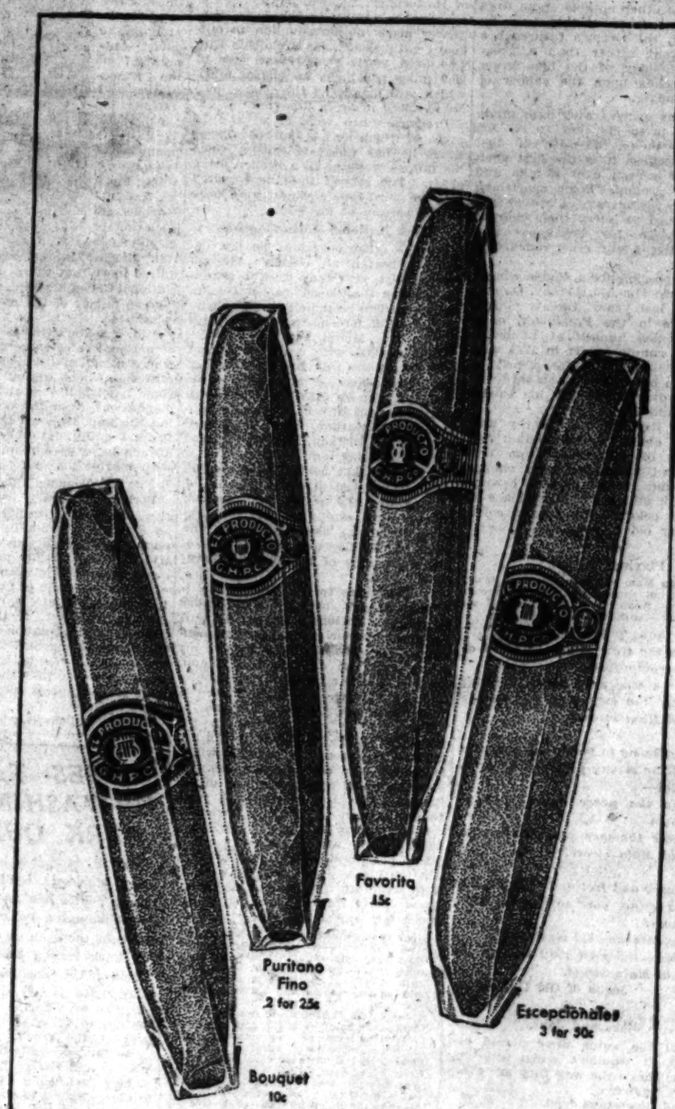

WHAT SIZE PLEASE?

EL PRODUCTO
for real enjoyment

New Way to Hold Lower
FALSE TEETH
Firmly in Place

Do false teeth annoy and bother by dropping and slipping when you eat, talk or laugh? Just sprinkle a little Fasteeth on your plates. This new, tasteless powder holds teeth firm and comfortable. No gummy, gooey, nasty taste. Makes breath pleasant. For sale by Walgreen's or your own druggist.

Fastteth Co., Binghamton, N. Y.

Subscribe to The Tribune

ELSIEN BRUCE, AT ODDS OF 32 TO 1, WINS AT AURORA

Homewood Victorious in Battle of Mudders.

BY FRENCH LANE.

You've got to hand it to H. T. Fleming, one of the veterans among the stakers at Aurora, for being a man of great patience.

For most any horse man with a 4 year old that could not win in ten starts, a horse that not only failed to win but failed to be in the money—would naturally be about ready to give the critter to the family milk dealer.

But not Fleming, who has been holding the 3 year old filly, Elsien Bruce, all winter and spring.

Loses Ten Times.

He sent Elsien Bruce to the post ten times in Cuba last winter. He sent her to the post for the second time at Aurora yesterday on a very muddy track and in a drizzle of rain. Until this latest appearance about as near Elsien Bruce could get to the post was sixth position. Such a consistent failure could not catch the fancy of many of the players in the betting ring. They cursed. So Elsien Bruce went to the post the longest shot in the race.

After running to her Cuban form for the first half of the short five furlong trip Elsien Bruce suddenly decided she wanted to get home in a hurry. And how she did hurry as the mud began to splash in the run down the stretch. She flew past Flag Feather, which was showing some speed, dashed on by the favorite Mailliw, as if standing out and then in the last strides were down Prince Sweep to win by a length.

Elsien Bruce came back to hear about the only cheers she has, ever heard on a track. For, while few of the spectators backed her, they all cheered, as the mutuels she paid $5.80 to win, $27.56 to place and $8.72 to show. Elsien may never win another race, but she has been a heroine for one afternoon at least.

Mudders Come Out.

The soggy track conditions after the 1 o'clock rain caused the original eight race to be called off and all the good mud runners on the track were brought out to meet in a mile and seventy yard dash.

It brought one of the most exciting battles on the program when Homewood broke in front, led from start to finish, and beat Chilly Flight and Ted Healey by a narrow margin. Ted Healey with an outside post position got much ground at the first turn. He rode it up quickly and was challenging all the way down the back stretch, but he had nothing left for the final furlong's tussle, so Chilly Flight drove up and took second away from him.

The International Night Jubilee was sent to Trycobel because Jockey Johnny Leyland gave him the most powerful ride seen on this track in a long time. Trycobel hasn't a heart that is any too big and wanted to just enough in the last furlong. But Leyland wouldn't let him quit and kept him going long enough to trim Lady Carter by a length with the favorite, Good Friend, third. Trycobel was at 6 to 1 in the betting.

N.U. NINE LOSES TO NOTRE DAME IN RAIN, 4 TO 3

Notre Dame, Ind., May 19.—(Special.)—Notre Dame defeated Northwestern in the rain here today, 4 to 3, when the game was called in the last of the eighth.

The Irish scored three of their runs in the first inning and were leading, 1 to 0, when the game was stopped by rain in the fifth. When play was resumed the Wildcats counted twice in the seventh and once in the eighth. Notre Dame came back with a run in the last half when Sullivan hit his fourth single to score Lemanasney. Score:

Northwestern	000 000 21—3	7	2
Notre Dame	100 000 03—4	9	2

Batteries—Kraft, Fyfe and Criswski; Fall and Sexton.

EXPERIENCED smokers make a practice of coming regularly to United for cigars, cigarettes and tobacco . . . especially cigars. United has all the best-liked brands . . . domestic and imported . . . and they are sure to be fresh. Try one of these favorites . . . Dubonnet, San Felice, Optimo, or Perfecto Garcia

DUBONNET
FANCY TALE
A fine all-Havana filled cigar of individual flavor. Size illustrated, 15c each. Others from 5c to 3 for 50c. All Cellophane wrapped.

UNITED CIGAR STORES AND WHELAN DRUG STORES

MOON MULLINS—MAMIE GETS A SCREEN TEST

ALL ATTEMPTS TO TRACE THE MOVEMENTS OF OUR HERO AFTER HE WAS MYSTERIOUSLY WHISKED FROM THE HOME OF THE WEALTHY MR. KAPERTON HAVE BEEN OF NO AVAIL-
BUT AT HOME THE VIGILANT MAMIE IS KEEPING UP HER END OF THE DETECTIVE WORK.
WELL, WHAT DO YOU KNOW ABOUT THAT?? THE MAN IN THE FUZZY FEDORA WITH MRS. ROODLES—
I WISHT THEY'D TALK A LITTLE LOUDER SO I COULD HEAR WHAT THEY'RE SAYING.
OH DARN THIS SCREEN!
MAMIE!
BELIEVE IT OR NOT, MRS. ROODLES, I'M TAKIN' A SUN BATH.
Reg. U.S. Pat. Off.; Copyright, 1931, by The Chicago Tribune

AURORA FORM CHART

FIRST RACE—Six furlongs. Purse $850, claiming, 3 year olds and up. Net value to winner, $650; second, $125; third, $50; fourth, $25.

Horse, jockey—	Wt	St	Fin	Eq	odds
Watch On (Lef.Cus'm)	111	2	1°		4.60-1
Fox Bolt (L.Taranino)	110	8	2°		26.90-1
Sun Roman (L.J.Cus'm)	106	7	3°		11.30-1
Oreste II. (F.Gross)	106	1	4°		5.00-1
John R. (L.Geving)	110	4	5°		12.40-1
Gosson (G.Cimprak)	110	6	6°4		18.00-1
Winters Moon (G.Seabo)	104	5	7		43.40-1

Time, :24 1-5, :49, 1:15 2-5. Two dollar mutuels paid: Watch On, $8.60 straight; $5.80 place, $2.50 show; Fox Bolt, $11.20 place, $7.20 show; Sun Roman, $4.80 show. Start good. Won easily, place driving. Went to post at 2:15. At post ¼ minute. Winner, A. G. Tarn's b. w. g. 7, by Watch On—Patsy Lea. Trained by J. T. McFaddin.

SECOND RACE—Six furlongs. Purse $850, claiming, 3 year olds and up. Net value to winner, $650; second, $125; third, $50; fourth, $25.

Horse, jockey—	Wt	St	Fin	Eq	odds
Sam Cole (B.Hanford)	113	4	1°		4.80-1
Sam Gilmore (L.J.Cm.)	102	5	2°		26.02-1
Baptista (E.Roble)	108	2	3°		2.50-1
Prince Sweep (H.Jones)	116	3	4°		7.60-1
Chester A. (Dickey)	108	1	5°		10.00-1
Favorite II. (O.Laid'y)	113	3	6°		6.00-1
Flag (J.Leyland)	102	6	7°		10.80-1
Big Sandy (W.Hansen)	108	8	8°		31.60-1
Bobbie (R.M.Lewis)	105	7	9		55.80-1

Time, :25, :50 1-5, 1:17 1-5. Two dollar mutuels paid: Sam Cole, $8.60 straight, $4.10 place, $2.70 show; Sam Gilmore, $20.80 place, $8.50 show; Baptista, $2.50 show. Start poor. Won driving, place same. Went to post at 2:40. Left at once. Winner, Mrs. R. L. Rogers, b. g. 4, by Polymedian—Stage Door. Trained by R. L. Rogers.

THIRD RACE—Five furlongs. Purse $850, claiming, 2 year olds. Net value to winner, $650; second, $125; third, $50; fourth, $25.

Horse, jockey—	Wt	St	Fin	Eq	odds
Elsien Bruce (L.Watson)	107	6	1°		32.40-1
Ft. Sweep (J.Williams)	107	2	2°		5.60-1
Mailliw (L.Lewis)	107	1	3°		2.20-1
Fortuna Mia (Lef.Cm)	106	8	4°		2.30-1
Bridgeport (A.Richey)	106	7	5°		12.30-1
Fl. Catcher (B.Hanford)	106	2	6°		18.04-1
Gervesa (G.Seabo)	105	9	7°		14.22-1
Lady Ara (H.Roberts)	107	4	8°		33.60-1
Palm, Pangle (H.Berry)	105	3	9		11.60-1

Time, :24 4-5, :49 2-5, 1:04. Two dollar mutuels paid: Elsien Bruce, $66.80 straight, $27.58 place, $8.70 show; Prince Sweep, $6.78 place, $3.74 show; Mailliw, $2.80 show. Start good. Won driving, place same. Went to post at 3:00. Left at once. Winner, King Bruce stable's n. f. 3, by King Bruce—Bright Ides. Trained by H. F. Fleming.

FOURTH RACE—Six furlongs. Purse $850 claiming, 3 year olds and up. Net value to winner, $650; second, $125; third, $50; fourth, $25.

Homewood (F.C.Smith)	111	1	1°		6.00-1
Chil. Flight (A.Dickey)	102	3	2°		4.90-1
Ted Healey (L.J.Cm'm)	111	2	3°		4.20-1
Prickly Ht. (Lef.Cu'm)	111	7	4°		3.70-1
Hap. Hanly (A.Richard)	108	8	5°½		8.60-1
Free Boy (W.Cowan)	111	5	6°		10.50-1
Carline (E.Gross)	106	11	7°		16.60-1
*Starborn (M.Lewis)	106	4	7°°		9.15-1

BELMONT RESULTS.

FIRST RACE—Purse $1,000, claiming, 2 year olds, 4½ furlongs:

Uncovered, 113 (Rose)	2-1	1-2	2-5		
E. McCallan Jr., 110 (Garms)		6-5	3-5		
Bizarre, 113 (Herrer)			3-1		

Time, :52. Dustaway, Dunrode, General Court, Wild West, Wall Healed, Tricycle, Knock and Politer ran.

SECOND RACE—Purse $1,500, steeplechase, allowances, 4 year olds and up, about 2 miles:

Road Agent, 146 (Bostwick)	8-5	1-5	1-5		
Icicle, 136 (Albright)		3-1	1-1		
Cree, 141 (McKinney)			1-1		

Time, 3:51 4-5. *Valorois, Luckits, *Ernie II., and Tasman ran. Dancing Princess fell. *Greentree stable entry.

THIRD RACE—Purse $1,000, allowances, 3 year olds and up, 6 furlongs:

Follow Thru, 111 (Watters)	10-1	4-1	2-1		
Martinelli, 106 (Thurber)		2-5	2-5		
Dunlin's Lad, 117 (Pepham)			2-5		

Time, 1:12 2-5. Rollin In, Epinay, and Greatorex ran.

FOURTH RACE—Purse $1,200, added, handicap, 3 year olds and up, 1 1-16 miles:

A la Carte, 118 (Catrone)	8-1	Out	Out
Flamine, 125 (Percival)		Out	Out
Sunvir, 125 (Watters)			Out

Time, 1:43 1-5. Only three started.

FIFTH RACE—Purse $1,200, allowances, 2 year olds, 4½ furlongs:

Dark Seeker, 114 (Robertson)	8-1	2-1	1-2		
Pintail, 118 (Workman)		2-1	4-5		
Emancipate, 111 (Walls)			4-1		

Time, :52. *All Rowes, Polonaise, *Play Alone, Crimson Rose, General Advance, Citrus, and Kedana ran.

*A. K. R. Hitt entry.

SIXTH RACE—Purse $1,000, claiming, 3 year olds and up, 1¼ miles:

Erin Queen, 109 (Mann)	8-5	1-2	Out
Ferrara, 110 (Pascuma)		4-1	Out
Flying Max, 114 (Maier)			Out

Time, 1:51 3-5. Step Off ran.

NEWS FROM THE RACE TRACKS

AURORA ENTRIES.

FIRST RACE—Purse $800, claiming, 3 year olds and up, 6 furlongs:

Maximum	104	*Lena M.	102
Marzarni Parker	104	*Jennifer	98
*Farnell Boy	111	Thunder Call	112
*Knockabout	104	Alibi	109
*My Sweets	107	*C. Earl Pat	98
*Pure Noel	98	*Monnie	100
*King at Arms	110	Chain Play	107
Relite	116	*Shift Play	107
Miss Perfection	108	Seth's Companion	107

SECOND RACE—Purse $850, claiming, 3 year olds and up, mile and 70 yards:

*Lenny	106	*Frightful	111
*Carling	114	*Swoop	111
Green Street	108	*Wander Lou	106
*Boyish Bob	106	*Wander Love	106
*Over Fire	111	*Bride Groom	111
Miss Mati	111	*Black Lightning	98
		*Star Born	111

THIRD RACE—Purse $850, claiming, 3 year olds and up, mile and 70 yards:

Snow Man	116	*Sam Gilmore	103
Major Beth	113	*Hasselmon	106
*Forefather	111	*Sun Roman	111
Fores	116	*Dick Chevely	103
*Pace Maker	111	Eastern Rose	98
*Fortune	103	Harold Ormont	116

FOURTH RACE—Purse $800, allowances, 3 year olds and up, 6 furlongs:

†Bob Rogers	107	Schooner	105
†Mayo	107	Ellice	102
Overboard	107	Dog More	105
†Asher	113	Master Tony	106

†Jones Stock farm entry. †C. E. Davison entry.

FIFTH RACE—Purse $850, claiming, 3 year olds and up, 1¼ miles:

Regana Dance	113	Via Green	101
Elmer H.	108	*Jet Alabaster	103
Big Sandy	110	Willing	111
Mis Brown	108	Winnie Jo	106
Dandados	108		

SIXTH RACE—Purse $850, claiming, 3 year olds and up, 1¼ miles:

Doc John	107	Mosque	110
The Senator	110	Jacaranda	110
Miss Cleodo	105	Jack Alexander	105
Jam	105	Chehalis	99
*Paddy	105	Arogal	105

SEVENTH RACE—Purse $850, claiming, 3 year olds and up, 1¼ miles:

*Junior C.	113	Kahn	109
*Potfull	109	External	108
*Pathan	109	Catkido	118
*Pat	109	*Happy Hanly	109

*Weather drizzly, track sloppy. *Apprentice allowance claimed.

BELMONT PARK ENTRIES.

FIRST RACE—Purse $1,000, claiming, 2 year olds, 4½ furlongs:

Recompense	111	Pygeron	107
*Sun Tweed	109		105
Brazen Rose	114	Tia Nile	111
St. Mica	108	*La Compere	108
Boocay	114	Fascbina	108
Vagaries	111	Fort at Dawn	109
Vlasimir Nanne	111	Miss Sequoia	104
Mez	111	Lucky Racket	111
*Talente	106		

SECOND RACE—Purse $1,200, steeplechase, 4 year olds and up, about 2 miles:

The Ace II	134	Omar Romas	134
Gizolo	131	†Warrior Bold	134
Nat Clyman	144		

THIRD RACE—Purse $1,200, added, handicap, 3 year olds and up, 6½ furlongs:

Ladies America	108	Ladets	118
Dark Magnet	114	Her Grace	120
Elegant	110	*Josie McKim	109
Risque	110	Straying	100
Chicon	110		

FOURTH RACE—Purse, $2,500 added, 3 years olds, 7 furlongs:

Blowpoe	110	Blind Bowboy	110
Rip Van Winkle	124	Friarcon	109
Ironclad	110	Rock Bells	105
Malgon	124	Morstone	114
Fumaste	124		

FIFTH RACE—Purse $1,000, the Lark conditions, maidens, 2 year olds, 4½ furlongs, Widener course:

Medley	114	Mad Wind	117
Phantom Legion	117	Pathetic	114
Stimulator	117	Glendair	117
Americana	117	Baal	117
Gandhi	117	Infinitive	117
Cambi	117	Cambi	117
Star Ellis	117	Athlone Lass	114

SIXTH RACE—Purse $1,000, claiming, 3 year olds and up, one mile:

Childs	114	Recede	108
Blue Day	109	Sara Burton	110
*Secret Don'son	102	*Black and Blue	100
Make Haste	111	Bibby C.	111
†Farteaa	105	†Sandy Basil	110
Charon	115	Shawnee	105
Whipcracker	108		

*Five pounds allowance claimed. †Seven pounds allowance claimed.

Weather cloudy; track fast.

CHURCHILL DOWNS RESULTS.

FIRST RACE—Purse $1,200, claiming, two year olds, 5 furlongs:

Maligner, 103 (Corbett)			15.70	7.00	5.70
Rose W. 108 (Allen)				8.50	4.50
Capt. T., 103 (James)					8.20

Time, 1:00 4-5. Upset Ann, Pan Arena, Nadics, Gilnetic, Trianic, Red Veil, Jurband, and Escoba Land ran.

SECOND RACE—Purse $1,200, allowances, three year olds, 5 furlongs:

All Hill, 109 (Allen)			6.60	3.30	2.70
Doris Jean, 107 (Yelton)				3.30	2.90
Camp Prince, 112 (Neal)					3.70

Time, 1:11 2-5. Sun Bun, Cena, Dark Dwan, and Hopefield ran.

THIRD RACE—Purse $1,300, allowances, two year olds, 5 furlongs:

Chu Chu, 113 (Meyer)			10.70	3.90	3.30
Flash O'White, 112 (Smith)				2.30	2.40
*Sane Coin, 110 (Schultz)					4.40

Time, 1:00 3-5. Kara Ayr, Dominant Star, Stars Maid, *Golden Sandals, Kitty B., Boston Rose, Vestah Clark, Casimiara and Fluent ran.

*Audley entry.

FOURTH RACE—Purse $1,500, allowances, three year olds and up, 6 furlongs:

Ben Leon, 108 (James)			6.90	3.60	2.20
Up, 107 (McHugh)				4.80	2.40
Caruga, 118 (Finnerty)					2.10

Time, 1:13 4-5. Mike Holmes and Filmay ran.

FIFTH RACE—Purse $1,200, claiming, 3 year olds, 1 mile:

St. Agnes, 109 (Smith)			23.00	11.50	9.20
Ridgeview, 104 (Neal)				6.00	4.70
*Sweep Past, 104 (Tinker)					3.50

Time, 1:38 4-5. *Clipsetts, Uforme, Cousin Doll, Miss Chilla, Miss Caroline, *Delco Dell, Laura Negley, and Marion Ormont ran.

*Field.

SIXTH RACE—Purse $1,200, claiming, 3 year olds and up, 1 mile:

Torchdre, 110 (Rose)			11.75	6.75	5.00
Wild Laurel, 108 (James)				4.10	3.10
Buffer, 113 (Fisher)					3.00

Time, 1:47 2-5. Nose First, Derby T., Fleeting Pal, Robert R., Stokesia, Spillover, Untamed, Sweet Jose, and Dick Porter ran.

SEVENTH RACE—Purse $1,200, claiming, 4 year olds and up, 1½ miles:

Port O'Play, 110 (Rose)			8.20	4.70	2.80
Lion Hearted, 110 (McCoy)				4.60	3.04
Peach Rose, 100 (Meade)					2.60

Time, 1:52 4-5. Padona, Illustrious, Draba, Royal Manager, Ry Schneider, Star Play, Leah Jane, Coral Beach, and Respond ran.

SEVENTH RACE—Purse $1,200, claiming, 4 year olds and up, 1⅛ miles:

Port O'Play, 110 (Rose)			8.20	4.70	2.80
Lion Hearted, 110 (McCoy)				4.60	3.04
Peach Rose, 100 (Meade)					2.60

Time, 1:52 4-5. Padona, Illustrious, Draba, Royal Manager, Ry Schneider, Star Play, Leah Jane, Coral Beach, and Respond ran.

CHURCHILL DOWNS ENTRIES.

FIRST RACE—Purse $1,200, 3 year olds, 5 furlongs:

Barashkova	115	Gold Tip	115
Sir Melton	115	War Tide	115
Indian Runner	115	Ginsham Way	112
Prince Herbert	115	Greenleaf	112
Delven	115	Set Right	112
The Whig	115	Saserac	110
Jay Russell	112	Sea Erskine	110
Jay Way	112	Princess Camelia	107
Shaker Lady	112	Kiwanda	107
Prince Tommy	112	Ralph's Lucky	107

†Warm stable entry. †Joseph Leiter entry.

SECOND RACE—Purse $1,200, claiming, 3 year olds, 6 furlongs:

Black Ivory	109	*All Girls	101
*Thistle Billie	107	*Miss Way	101
Outburst	112	*Bell of Scotland	101
Lady Lee	109	Lalla Wild	101
*Bell of Bourbon	101	*Chicago Girl	105
Overlay	112	Annie Rea	103
Everyberdie	112	Candi	103
Dun Lan	106		

THIRD RACE—Purse $1,200, claiming, 3 year olds and up, 1 mile:

Trahoon	115	Suitor	113
Dark Envy	107	Gids	107
Lazy Susan	108	Dark Sea	114
Blue Sun	113	Port Harison	109
Jimmy Lad	107	Ben Ali	107

FOURTH RACE—Purse $3,000, added Manor Stakes, 2 year olds, 5 furlongs:

†Prince Hotspur	122	†Prince Ascot	117
†Liberty Limited	122	Allenform	122
Protus	122	Pellico	122
Saserac	117	Barashkova	117
Grand Champion	117	Swat	117
Delivered	117	†Texas Knight	117
†Prince Fox	122	Monks First	117
Gold Check	117	Sir Melton	117
†Under Fire	122	Ashe Post	122
Heavy Sugar	117	Lead Off	117

†Joseph Leiter entry. †Three D.'s entry. †Oakland Farm entry.

FIFTH RACE—Purse $1,200, claiming, 3 year olds, 1⅛ miles:

Pompey	103	*Buzz Monarch	105
*Half Day	103	Flying Cherokee	113
*Maladi	105	Elysium	110

SIXTH RACE—Purse $1,200, claiming, 3 year olds and up, 1⅛ miles:

Spud	108	Jo O'Neil	112
Madelon	100	Showdown	112
Amendome	110	Roll 'Em Down	112
Cartag	110	Early American	105
Blanc Zinc	112	Stars and Stripes	112
Gone Rue	112	Deltaire	107
Dunmore	112	Ready	112
Promotion	112	Scarlet Brigade	115
Pels	112		

SEVENTH RACE—Purse $1,200, claiming, 3 year olds and up, 1⅛ miles:

Southland Pal	112	Happy Lad	112
Judge Landers	106	Mince Pie	112
Adalor T.	108	Lennox	112
Helen Bond	107	Forest	105
Biz Shot	107	Mile Play	112
Aurica	107	Sambo Brown	112
Gotolt	107	Ben Blair	105
Private Lad	107	Paraphrase	112
Mad Play	112		

*Apprentice allowance claimed. Weather cloudy; track fast.

CONSENSUS
Daily Racing Form Selections

AURORA.

1—Thunder Call, King at Arms, My Sweets.
2—Bridegroom, Lenny, Sweep.
3—Hazel Dawson, Sun Roman, Fortune.
4—Silica, Mars, Schooner.
5—ELMER H., Winnie Jo, Higgins Dance.
6—Jack Alexander, Chehalis, Nan.
7—Junior C., Happy Hanly, Pot Full.

CHURCHILL DOWNS.

1—Indian Runner, Barashkova, K. Russell.
2—Laila Wild, Thistle Billie, Reverberate.
3—Typhoon, Hot, Suitor.
4—Adobe Post, Protetus, Liberty Limited.
5—ELYSIUM, Empire, Half Day.
6—Tela, Scarlet Brigade, Show Down.
7—Gotolt, Mile Play, Miss Pie.

BELMONT PARK.

1—St. Mica, Brandon Rose, Recompense.
2—Nat Clyman, The Ace II, Gizolo.
3—Landana, Risque, Her Grace.
4—MORSTONE, Pennate, Rip Van Winkle.
5—Defier, Ladino, Madwind.
6—Buddy Basil, Make Haste, Shawnee.

WHERE, O, WHERE ARE 'FEN EVERIES' AND 'H'ISTINGS'?

Pegler Laments Passing of Old Game of Marbles.

[Continued from first sport page.]

not content with the mere gamble of a few glassies or Klondykes or even agates but break out a couple of dollars and a pair of dice and go to it in a serious way.

Would Be Boon to Game.

This would be a boon to the game of marbles, at that, removing the old objection of the mothers and fathers who used to take the marbles away from their progeny if they found them playing for keeps or bust them a couple on the nose if they came home broke of marbles. The parents may forbid their offspring to play craps, also, but when a young gentleman or lady comes home broke of spending money, it is always plausible to say, "No, I did not lose it shooting craps; a couple of boys and a bob-haired kid from across the tracks stuck me up with guns."

I am a little apprehensive about the development of the game of mixed marbles, being old-fashioned about such things, and believing that woman's place is with her doll carriage or on the hop-scotch court. The ladies have no place in marbles, because arguments are frequent, and no gentleman can hope to win an argument from a lady, and, furthermore, marbles, like golf, has a vocabulary all its own, which, in sports is not for all the ears of ladies. The vocabulary, being an important part of the game, it follows that mixed marbles can be at best only near marbles, with a strength of not more than one-half of 1 per cent.

[Copyright: 1931: By The Chicago Tribune.]

FOR SPRING

New Custom Colors

Willys Six Rainbow Series offers more colors than ever before shown simultaneously—at no extra cost!

Among the brightest signs of spring are the new Willys Six colors—a brilliant array of gleaming tones entirely in keeping with gay nature and the more cheerful frame of mind that comes with better times . . . You must see these sparkling new color harmonies—bright as May sunshine, refreshing as May breezes—the widest assortment of combinations ever offered . . . At no extra cost . . . The largest, fastest and most powerful low-priced car now becomes the most colorful.

$495 AND UP, F. O. B. TOLEDO, OHIO

WILLYS SIX

WHOLESALE: 19 West 26th Street MIchigan 1900

THOMAS J. HAY, Inc., Distributor

RETAIL: 2521 S. Michigan Avenue VICtory 8200

SOUTH SIDE
Archer Ave. Auto Sales, 3815-21 Archer Ave.
Lang Motor Co., 2301 Chicago Road, Chicago Heights, Ill.
Imperial Motor Sales, 4625-27 Cottage Grove Ave.
Brandon Motor Sales, 7522 Stony Island Ave.
Kickerle Auto Sales, South Holland, Ill.
Gemmill & Hoenquist, Inc., 6731 S. Western Ave.

SOUTH SIDE—Continued
Van Heuhen Motor Sales, 120 E. 111th St.
Lindeman Motor Sales, Archer & Cork Ave., Justice, Ill.
Clearing Motor Sales, 3017 W. 63rd St., Clearing, Ill.
Mayer Motor Sales, 5134 S. Ashland Ave.
Frank A. Mather, 2423 Burr Oak Av., Blue Island, Ill.
White Sox Motor Sales, 640 W. 35th St.

WEST SIDE
Cicero Knight Motor Sales, 5400-22 W. 22nd St., Cicero, Ill.
Walnike Motors, Inc., 46 N. Lorkade Ave.
G. Goode Motor Sales, 900 W. Madison St., Oak Park, Ill.
Austin Whippet Sales Company, 5841 W. North Ave.
Vasely Bros. Motor Sales, 3013-21 Ogden Ave.
Carter-Duras Motor Sales, 5456 W. Chicago Ave.

WEST SIDE—Continued
Midland Sales and Service Co., 3324 W. Jackson Blvd.
Seaside Motor Sales, 25th and Lake Sts., Melrose Park, Ill.
J. H. Todsen & Sons, Lemont, Ill.
West Grand Motor Sales, 7227-35 W. Grand Ave., Elmwood Park, Ill.

NORTH SIDE
J. M. Hanks Motors, 3250 Broadway

NORTH SIDE—Continued
Des Plaines Auto Company, 630 Pearson St., Des Plaines, Ill.
Supreme Motor Sales, 2826 Lawrence Ave.
Clausen Bros. Motors, 3431 Irving Park Blvd.
Dyal Motor Sales, Inc., 2645-55 N. Cicero Ave.
C. H. Briggs, Inc., 1105 Chicago Ave., Evanston, Ill.
Hedes Motor Company, 3201 N. Crawford Ave.
Hollywood Motors, Inc., 907-9 Diversey Parkway

Spalding Shirt Sale

$2 *grade* Oxford shirts *special at* $1.45

MADE of fine quality white oxford. Tailored for freedom and comfort . . styled for the office or for sports-wear. Buttons put on so they won't come off without a struggle. Collar cut to stay down. It regularly sells for $2 and is excellent value even at that price. Specially priced for this sale, $1.45

A. G. Spalding & Bros

211 South State Street

Reservations on sale for all Chicago Daily Fee Golf Assn. Courses

MICHIGAN TRACK TEAM LOOMS AS BIG TEN WINNER

Ohio State's Performance Will Influence Result.

BY WILFRID SMITH.

Ohio State probably will be the reason why Illinois will not be able to defeat Michigan in the Western conference track meet Saturday at Dyche stadium.

Of course, we're not giving the meet to Michigan irrevocably. Many things can happen. Stars expected to score may fail, or faulty passing of the baton may cost the Wolverine mile relay quartet valuable points.

Ohio State will have more to do directly and indirectly with the Wolverines' chance than any other of the rival universities. First, George Simpson of Ohio, who won the 100 and 220 yard dashes last year, has been graduated. Eddie Tolan of Michigan, who finished second in both races, should win ten points this year for the Maize and Blue.

Keller Threat in Hurdles.

Secondly, Lee Sentman, who took both hurdle races for the Illini last year, probably will not repeat. Again it will be Ohio State, this time Jack Keller, sophomore hurdler, who is expected to cut down the points Illinois scored last year.

Sixteen Michigan athletes last year scored in 11 of the 16 championships and totaled 51 points. Illinois finished second with 44½ points scored in 11 events. Wisconsin was third with 33 points, Ohio State fourth with 31½, and Iowa was fifth with 24.

The dope indicates the leading four or five teams will be more closely bunched this year. Michigan probably will score from 38 to 46 points, which, however, with Illinois' total off from last year, should give the Wolverines their 12th title since the games were inaugurated in 1901.

Michigan's Dope Sheet.

Michigan's dope sheet looks something like this:

ONE MILE—Two points, fourth place by Harmon Wolfe.

440 YARD DASH—Maximum 8 points, first or second by Edwin Russell with possibly a third by Glading or Eknovich, or fourth and fifth by these two men. Dale Letts of Chicago, may win if entered. Bill Henke of Wisconsin and Ed McAuliffe of Northwestern, who was third last year, are the competition. Russell ran second to Walter of Northwestern last year.

100 YARD DASH—Maximum 8 points, first by Eddie Tolan and third by Smythe. Campbell may place.

220 YARD DASH—Same as above.

120 YARD HIGH HURDLES—One point, fifth by Eriksen. Keller, Sentman, and Maffaei of Indiana undoubtedly are superior and Eriksen's place depends on what Schaffer of Minnesota and other sophomores may do.

TWO MILE RUN—Perry Austin, indoor champion, should get one of the first three places. Brocksmith of Indiana, last year's winner, and Lenz, Kaiser, and Kemp, also of Indiana, are outstanding. Split the possibilities and give Austin 4 points.

HALF MILE—Ed Turner, sophomore, may finish second, third or fourth. Letts of Chicago should win. Rupert Beetham of Ohio State is probable second best in the field. Credit 3 points.

POLE VAULT—Maximum 3 points. Pottle finished third last year behind Warne of Northwestern and McDermott of Illinois.

SHOT PUT—Goldsmith of Michigan may get fourth or fifth. Behr of Wisconsin and Mann of Minnesota are certain of first and second. Kabat and Knobbe of Wisconsin and Parma of Illinois may crowd Goldsmith out of the scoring places. Credit 1 point.

JAVELIN—Doural may get fifth.

HAMMER THROW—Cox of Michigan may get fourth or fifth. An exceptionally good performance might place him a notch higher. Credit 1 points.

ONE MILE RELAY—Five points for first place with Ohio State or Northwestern a possibility to take the event.

Michigan probably will not score in the 220 yard low hurdles, broad jump, discus, and high jump.

Estimates for these twelve events give Michigan 46 points. That represents maximum strength. If entries in the shot put, hammer, and javelin fail to come through, and if additional points are lost in the distance runs, Michigan may go as low as 38 points.

Run Annual So. Suburban Track Meet Next Saturday

The annual South Suburban league track and field meet will be held at Stagg field on Saturday. University High school, 1930 champion, is favored to retain its title.

GOLF STROKES • RIGHT & WRONG

by Jock Hutchison

RIGHT.

In making the explosion shot the hands lead the club head right down to the ball and the weight shifts naturally to the left foot in unison with the swing. This gives plenty of power to overcome the resistance of the sand. The grip for this stroke must be very firm—more so than for any other shot. Don't be afraid to dig right down into the sand with the club head. Compare the amount of sand scooped up in the two photographs.

WRONG.

The beginner has thrown his weight onto his right foot, thereby losing most of the power behind the stroke, inasmuch as his body and the club are moving in opposite directions. The club head has preceded his hands so that he has hit the ball weakly on the upswing.

Advertising Men Play in Rain on Midlothian Links

Wading in water shoe-deep in the low places and splashing the balance of the distance, 48 members of the Western Advertising Golf association played their first tournament at Midlothian yesterday. The fairways were quagmires and all of the cups were full of water. At the 8th and 18th greens, lakes of sizeable proportions were created.

George Hartman, former University of Chicago golf captain and a past president of the Advertisers, negotiated the 27 holes in 42-41-41-124 for low gross. C. J. Harrison shot 125-24-114 to win low net. He also made one of the most spectacular shots of the day. At the 18th green his ball lay 25 feet from the cup in two inches of water. He took an iron and whaled away. The ball took two or three wild hops and then rolled into the cup. Ordinarily the shot would have been good for about 150 yards. John W. Barton, an English amateur, had two rounds of 42 each.

The winners of the foursomes which were determined by the chip system, with the number of chips won, follow:

George Hartman, 21; J. H. Victor, 12.
J. F. Seibof, 18; C. D. Freeman, 8.
Dan Meinz, 17; W. D. Washburn, 14.
R. W. Richardson, 16; C. H. Shattuck, 14.
Ernest Heitkamp, 17; W. M. McNamee, 14.
William Hay, 16; H. G. Schuster, 14.
R. B. Johnston, 16; H. K. Clark, 14.
Dan Smith, 30; W. S. Harvey, 10.
J. H. Lynch, 21; Guy Abbott, 16.
C. M. Sloan, 12; James Mason, 10.
J. A. Bender Sr., 17; L. M. Bishop, 13.
W. B. Conant, 16; J. W. Fleck, 14.

Western State Tennis Team Defeats Loyola

Kalamazoo, Mich., May 19.—[Special.]—Western State Teachers college defeated the Loyola university tennis team of Chicago here this afternoon by a score of 6 to 0, winning five single matches and one double match. The second doubles match was called off on account of rain.

Lott, Van Ryn Win Easily on French Court

AUTEUIL, France, May 19.—(AP)—Rain again disrupted the French hard court tennis championships today, but not until George Lott and John Van Ryn, American favorites in the doubles play, had opened their quest for the title with an easy victory.

Lott and Van Ryn, only American pair to complete a match before the downpour set in, defeated the French team of Louis Leven and Jean Augustin, 6-2, 6-0, 6-1. It was scarcely a good practice for the Davis cup pair and gave no indication as to how they will fare in the semifinal against Jean Borotra and Christian Boussus, provided the two favored teams progress that far. Tomorrow the Americans engage Antoine Gentien and Georges Glasser.

Henri Cochet Is Ill.

Henri Cochet, ace of world singles stars, is ill, and there is considerable speculation as to who will take over his title if he is unable to defend it next week. The American entries are expected to win three French titles and pessimism is even cropping out in official circles over the French chances of defending the Davis cup successfully.

The few thrills in the abbreviated day were provided by Dr. Heinrich Kleinschroth, veteran of the German Davis cup team, who played in his pre-war style with a newcomer, I. Von Kramm, against the Frenchmen, Lesueur and Rene De Busselet, winning 1-6, 7-5, 6-6, 6-3, 8-6. The veteran refused to let youth dominate the play and turned in a brilliant exhibition.

South Africans Win.

P. D. B. Spence and Louis Raymond of South Africa defeated Jean Gerbault and Pierre Albarran, 6-3, 6-4, 6-3, as the rain began to fall and the footing became slippery. Borotra and Boussus played through the storm to eliminate Paul Joba and Marcel Bernard, 6-1, 6-2, 6-1. The rain forced postponement of ten matches.

Fight Cards

TONIGHT.
AMATEUR.
WESTERN STADIUM.
[6436 North Western avenue.]
Nick Sciababa vs. Joe Kiske.
George Holden vs. Jack Parker.
George Goodman vs. Larry Strong.
Tony Sutton vs. Al Tenues.

PROFESSIONAL.
CICERO STADIUM.
[30th street and 52d avenue.]
Ray Trambile vs. Guido Canto.
Kid Irish vs. Eddie Burl.
Jackie Davis vs. Al Rios.
Patsy Flannigan vs. Bobby Allen.

TOMORROW NIGHT.
BELLE PLAINE ARENA.
[3943 Lincoln avenue.]
Phil Fornice vs. Pete Borgia.
Ossie Jefferson vs. Tony Berisevo.
Paul M. Searing vs. Raymond Luza.
Harold Hart vs. Mike Mosesto.

HOOSIER LAKES AFFORD CHICAGO FISHERMEN FUN

Shafer and Freeman Rank with Best.

BY BOB BECKER.

Can you give me information about the fishing in Shafer and Freeman lakes near Monticello, Ind.? I should like to know what kinds of fish are caught in these lakes, whether they are reasonably well stocked and what is a good place to stop on each.

Gnonos S. Eros.

Answer—We receive many inquiries from fishermen in and around Chicago who want suggestions on a nearby fishing trip, one which can be made over the week-end, and of all the close in spots that we know Freeman and Shafer rank among the best bets.

Last summer we canoed the Tippecanoe river and these lakes which have been formed by damming the river in two places. After looking over the water we would suggest the following trips.

Crappies, Bass Await Bait.

At the northern end of Lake Shafer [that's the one above Monticello] there is a bridge across the river and a small town. Buffalo, as I recall it. For bass fishing you can get a dandy float from a point about 12 miles above that town down to the bridge. There are several boys in town who know the river and will haul a boat upstream for you to some rapids. It is a fine stretch for the flyrod on bass and big crappies.

Last summer the water was so low that most of the fishermen were wading the stream and casting with live minnows. We saw several between Pulaski and Buffalo. Around Buffalo in the deeper water [the effect the dam begins to show below there] crappies, bass and pan fish may be caught.

Boats Are Available.

It is possible to stay in Buffalo if you wish as there are rooms available or you can drive over to the town of Monon which is just a few miles east.

We have no tips about fishing Shafer below Buffalo because we didn't stop to try it. But we did fish Freeman and at a time when the white or silver bass were schooling. Therefore we saw an interesting show and caught fish. The lake has large and small mouth bass, white bass, pike and pan fish in it and has been pretty well stocked. You can stay right in Monticello at a hotel or get accomodations at camps on the lake.

Boats available most anywhere, we fished from the west side of the lake some five or six miles from town.

Junior Traffic Club Holds First Golf Meet Tomorrow

The Junior Traffic club will hold a golf outing at the St. Andrews Golf club near West Chicago tomorrow. It will be the first of a series to be conducted by the traffic group during the season. Between 100 and 125 members are expected to compete.

Racing Today—At Aurora

FIRST RACE—3:15
(All Times Given, Daylight Saving)
SPECIAL TRAINS—C., B. & Q. direct to track. Lv. Union Station 12:25, 12:55 daily. First train only stops Western ave., Cicero. Saturdays 12:25, 12:40 and 1. First two only stop Western and Cicero. Round trip, $1.50. BUSES Lv. Hotel Sherman daily, 12 and 12:15. C. A. & E. Electric Lv. Quincy-Wells 11:05, 12:05, 12:30, 1 and 1:05 every day, connecting with track buses. $1.50 round trip. AUTO ROUTES — Grand Ave. [19, 18 and 22]. Roosevelt Rd. [Ill. 6 and 22]. North Ave. [Ill. 5, 64, and 22.]
Ladies' Days, Mondays, Fridays.
General Admission—$1.76, tax included.

THE VAST MAJORITY DEMANDS GILLETTE

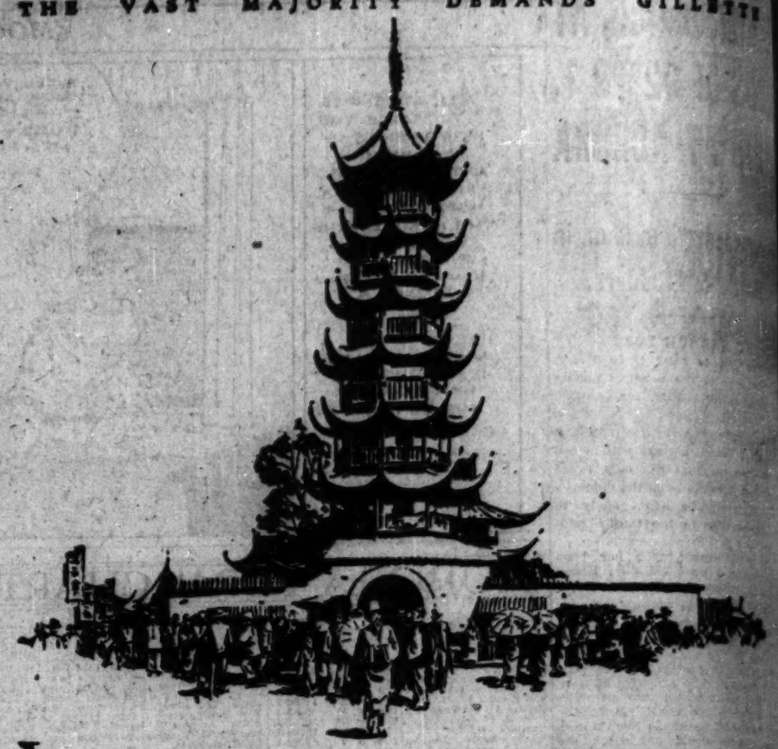

IN CHICAGO OR SHANGHAI
It's Gillette!

FAR GREATER shaving comfort and convenience per dollar in open-minded America — or per tael in tradition-bound China — are the reasons the vast majority demands the super-smooth Gillette blade. More than a hundred million men—a huge world-wide army of critical judges — accept it as the highest standard of quality. Any unbiased shaver will acknowledge the tremendous significance of this universal preference. It proves the superiority and value of the blade that shaves the face of the earth. When you use the double-edge, double-service Gillette your shave is cool and pleasant. Your razor glides easily — without roughing or irritating the skin — and leaves your face clean and smooth.

Gillette
RAZORS — BLADES

HE'S *A PROSPECT* for YOUR ROOM

THIS athletic chap, who likes to swim, play tennis, golf or baseball, will soon be in the market for a room near parks, beaches, and playgrounds, where facilities for these sports are available.

Here is your opportunity! If you live near a beach, tennis courts, golf course or park, rent your vacant room to one of these Tribune readers.

A Tribune Want Ad can place your offer before thousands of persons interested in athletics who are willing to move now to assure themselves of quarters convenient to centers of sports activity!

Place your want ad today! Call SUPerior 0100, and ask for an Adtaker. She'll be glad to tell you how to word a want ad to attract desirable roomers!

Chicago Tribune Want Ad Section

Average Circulation, April, 1931: In excess of 815,000 Daily; over 1,025,000 Sunday

NOW! 1 HOUR 15 minutes FASTER
CHICAGO TO MONTREAL
on the Famous INTERNATIONAL LIMITED

This fine train with its record of 31 years of continuous service between Chicago, Toronto and Montreal, has clipped another hour and fifteen minutes from its fast schedule. This improved service now permits later departure from Chicago and earlier arrival in Toronto and Montreal.

International Limited
Lv. Chicago (Dearborn Sta.)... 7:15 PM
Ar. Toronto... 8:25 AM
Ar. Montreal... 4:00 PM
(STANDARD TIME)
Radio-equipped train. Modern throughout.

2 Other Fast Trains Daily

	The Maple Leaf	The Inter-City Limited
Lv. Chicago (Dearborn Station)	9:05 AM	11:45 PM
Ar. Toronto	10:35 PM	5:40 PM
Ar. Montreal (STANDARD TIME)	7:00 AM	10:00 PM

Companion trains to the International Limited in point of modern equipment and accommodation.

Ticket Offices

No. 4 South Michigan Ave.	Randolph 8770
165-105 West Jackson Blvd.	Wabash 4600
Dearborn Station	Harrison 5050
Wilson and Broadway	Longbeach 7454
Scott's Hotel Ticket Office	Harrison 2203

DOUBLE TRACK all the way
GRAND TRUNK
CANADIAN NATIONAL
The Largest Railway System in America

CLICQUOT *has it!*

YOU find it only in the winners, that all-important something more that is the certain sign of leadership. In Clicquot Club, it's EXTRA quality! Born of the finest ingredients . . . developed by age-old skill. Three generations of Americans have enjoyed the mellower flavor, the keener, more zestful life of this splendid old ginger ale. You'll enjoy it, too.

Three different ginger ale blends from which to choose. And SaS, Clicquot's own delicious confection drink with the true sarsaparilla flavor.

Clicquot Club GINGER ALES

Finance

Chicago Daily Tribune

THE WORLD'S GREATEST NEWSPAPER

Commerce

WEDNESDAY, MAY 20, 1931.

** 25

LOW OIL PRICES PROVIDE BRAKE ON PRODUCTION

Report Sharp Drop in Crude Output.

BY O. A. MATHER.

The most cheerful news of trade and industry yesterday came from the petroleum industry. It offered some evidence that the low prices now quoted for crude oil are having effect in checking the long standing condition of overproduction. At the same time, how was gine that the advent of the cooler season will permit refineries to reduce their large stocks of gasoline in storage despite some increase in operations.

A sharp decline in crude oil output last week was reported by the American Petroleum institute, which places the daily average gross crude oil production at 2,476,800 barrels, a decrease of 41,900 barrels a day from the preceding week. Large declines occurred in Oklahoma, east Texas, west central Texas and California fields, which were only partially offset by increases in Panhandle Texas, southwest Texas, and New Mexico.

Expand Operations.

Refineries increased their takings of crude oil last week to 2,434,100 barrels a day, compared with 2,326,400 in the previous week. They expanded their runs to 68.2 per cent of capacity, compared with 65.1 per cent in the preceding week. However, gasoline stocks showed a slight decline, standing at 65,661,000 barrels, or a shrinkage of 147,000 barrels for the week.

News from other important industries was variable. The vagaries of general business were typified by the weekly report on the movement of commodities by the railroads. Loading of revenue freight for the week ended May 9 totaled 747,449 cars, a decline of 17,845 cars from the preceding week. This rather large decline was disappointing, as only a small change would have been normal at this season. Moreover, the current total was a decline of 184,897 cars from a year ago and 201,511 from two years ago.

Miscellaneous freight loadings totaled 216,649 cars, a decrease of 66,189 below the same week of 1930; merchandise, 124,333 cars, decrease, 22,861; coal, 171,589 cars, decrease, 28,967; forest products, 32,725 cars, decrease, 20,-; ore, 10,547 cars, decrease 39,662; coke, 6,953 cars, decrease 2,743; grain and grain products, 35,560 cars, decrease 1,332; live stock, 32,621 cars, decrease 1,857.

News of Steel Industry.

News of the steel industry also leaned to the adverse side. Steel ingot production in the United States was estimated to have undergone a further contraction to around 44 per cent of capacity, a decline of 2 per cent in the week ended yesterday. A year ago the industry was operating above 70 per cent of capacity and in 1929 at 96 per cent.

Output of the United States Steel corporation was estimated at 46 per cent of capacity, compared with approximately 48 per cent a week ago, 81 per cent a year ago, and 100 per cent two years ago. Operations of leading independents receded to 43 per cent, compared with 45 per cent a week ago, 70 per cent a year ago, and 95 per cent two years ago.

The American Metal Market predicts that the low level of the summer doldrums may bring steel output somewhat below 40 per cent. But it also says that the usual seasonal expansion is virtually certain to begin in August, with likelihood that the March average of 54 per cent will be attained for a time.

Iowa Removes Exemption on B. of Trade, Curb Stocks

Des Moines, Ia., May 19.—(AP)—Removal of exemptions for registration of all stocks listed on the New York Curb exchange and the Chicago Board of Trade has been ordered by Charles L. Fischer, superintendent of the state securities department. All corporations whose stocks are listed on the two exchanges will be required to register them with the department before offering them for sale in Iowa. Fischer explained that individual registration of the securities was the purpose of the order.

U. S. Ready to Co-operate, McKelvie Tells Wheat Parley

BY JOHN STEELE.

[Chicago Tribune Press Service.]

LONDON, May 19.—Wheat production must be curtailed, dumping abroad must end, and an adjustment to avoid marketing under pressure must be achieved.

This was the keynote of an address given by Samuel R. McKelvie, head of the American delegation to the conference of the wheat exporting countries, occupying a large part of this morning's session. Mr. McKelvie did not mince his words in getting at the root of the problem when outlining a definite stand by the United States on the wheat question. He assured the different delegations that America was ready to coöperate with the rest of the exporters in arriving at a solution, asserting that the United States would not formulate its own policy without considering others.

"We have not see fit to defer the definitions of the major policies until other countries have hammered out theirs, or until some international understanding of a policy has been reached," he said. "Yet we are convinced that a progressive improvement can be materially accelerated by a common diagnosis of the disease, and by the common acceptance of broad and harmonious policies."

Discusses Curtailment.

Turning to the question of curtailment, Mr. McKelvie said:

"Collectively the wheat exporting countries have been and are producing too much wheat. We may as well admit this plain fact first as last. We have produced larger surpluses over domestic requirements than the world market wants, and larger than they are willing to absorb at practically any price. We see no possibility of a satisfactory solution of the world wheat problem which does not include as it most important single element curtailment in production by the exporting countries individually and as a whole until a better adjustment between supply and demand can be effected, and a restraint upon fresh expansion in production thereafter."

Mr. McKelvie pointed out that the United States was actively seeking to cut wheat acreage, adding:

"We believe it will look toward a practical and ultimate solution of the common problem if all the exporting countries do the same."

Will Be No Dumping.

Mr. McKelvie reassured the delegates at the outset that the United States would not pursue a policy of dumping existing surpluses or future surpluses. Touching on means of relieving pressure which forced wheat into world markets at sacrifices, he said it was neither intended nor practical for the United States to continue stabilization purchases and that the farm board had announced it will not authorize such purchases for the 1931 crop.

Regarding the farm board's present holdings, Mr. McKelvie said they would be sold, "but in an orderly manner," adding that adjustment of production would solve the difficulty at the source.

The first concrete plan of a solution reaching the conference was submitted by Australia today. It embodies the recommendations of the Australian growers, arrived at after a discussion with the commonwealth government and cabled the Australian delegation for presentation here this morning.

Details of Plan.

It calls for:

One, an international marketing organization representing all the exporting countries to control all wheat offered for export sale.

Two, for each exporting country to be represented in this organization.

Three, a preliminary meeting to suggest the basis regarding the proportion and percentage of export surpluses to be marketed jointly.

Four, the countries to give guarantees in the form of a bond to be deposited with the world bank.

Five, the organization is to consider relative prices between market grades of wheat of the participating countries.

Russia to Tell Wants.

Russia is taking the floor tomorrow at the resumption of the conference. A hint of what the Russian stand will be was given this morning by Mr. Lubinoff, the head of the soviet delegation. He said that Russia wants first to assume the world market which she had before the war. Lubinoff also declared:

"Russia is vitally interested in the export of wheat because her wheat is one of her principal sources for use in paying for her growing imports. Naturally, therefore, the success of this conference to no small extent depends on how far the conference will take into consideration the vital interests of Russia."

GRAIN EXCHANGE MEN MEET WITH CHAIRMAN STONE

[Chicago Tribune Press Service.]

Washington, D. C., May 19.—Representatives of the major private grain exchanges of the country participated in a protracted conference on wheat today with Chairman James C. Stone of the federal farm board. Julius Barnes, chairman of the board of the United States Chamber of Commerce and close friend of President Hoover, attended the parley.

The grain men present said their primary purpose was to ascertain the farm board's plans for handling the wheat surplus which the stabilization corporation now holds and the new crop so that they could be prepared to meet competition and handle their business. They stated, following the meeting, that they had learned nothing except what the board already had announced.

Mr. Stone stated that the grain exchange representatives simply wanted to talk over plans with the board and added that no demands for a change in policy had been made. He said the board would continue its present policies, calling for no stabilization of the 1931 crop and the further development of coöperative marketing.

Among the grain men present were James C. Murray, president of the Chicago Board of Trade; Fred B. Wells, of Minneapolis, who appeared before the congressional committee during the framing of the marketing act; B. H. Woodworth of Minneapolis; George Davis of Kansas City; James Norris of Chicago; Walter McCarthy of Duluth, and E. J. Peck of Omaha.

Reports April Auto Brake Shipments Ahead of 1930

The Midland Steel Products company reports that its shipments of four wheel automobile brakes were 25 per cent greater the first quarter of 1931 than the same period of 1930 and are at the highest level since April, 1929.

CHICAGO SWITCHING SITUATION OUTLINED IN EASTERN RAIL DISPUTE

New York, May 19.—(AP)—The principle of rate unity in an area of mutually interested communities prevails in the Chicago terminal district, W. J. O'Brien, general manager of the Chicago Belt Line and the Indiana Harbor Belt railroad, testified in the New Jersey lighterage hearing today.

In presenting this testimony before interstate commerce commission examiners railroad counsel sought to show that there is an analogy between the Chicago situation and that which exists between New York and New Jersey.

New Jersey has petitioned the commission to compel railroads to abandon the practice of absorbing the cost of transporting by lighters freight bound for New York, and the railroads contend that they must retain the practice or suffer in competition with roads which have rail connections in New York.

The Chicago area covers 750 square miles, serves 4,000 industries, and averages a daily movement of 35,000 cars, Mr. O'Brien testified. Some of these cars are switched 65 miles in each direction, although the average distance is from 25 to 40 miles.

The cost of switching is absorbed by the line-haul road, said Mr. O'Brien. The switching system embraces more than 1,000 miles of elevated tracks, 40 miles of depressed tracks, some underground lines, three watercourses, and 7 steel bridges, the witness said, adding that lighterage is used to some extent.

HOW STOCKS PERFORMED

	Yesterday.	Monday.
Number of advances	161	68
Number of declines	417	502
Number of stocks unchanged	171	134
Total stocks traded in	749	704

STOCKS OF CRUDE RUBBER DECLINE —NOW LOWEST SINCE AUGUST

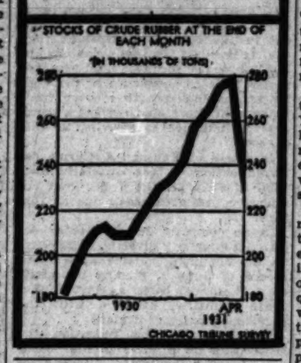

YEAR'S PROFIT OF WORLD BANK IS $2,125,449

Middle Term Credit Fund Established.

BASEL, Switzerland, May 19.—(AP)—It took only thirty-five minutes today for the central bankers and other delegates from twenty-four nations to settle their business at a meeting of stockholders in the bank for international settlements.

Since his report had previously been submitted, President Gates W. McGarrah confined his remarks to a brief speech of welcome. When he asked for discussion nobody had anything to say and in rapid succession his report was adopted, a dividend of six per cent was voted, and his other recommendations were approved. Then the general meeting adjourned.

Sums Up Activities.

Mr. McGarrah's report summed up the activities of the fiscal year, tracing the bank's growth from seven share holders to twenty-three and from deposits totalling 220,000,000 Swiss francs [around $41,800,000] with assets and liabilities of 300,000,000 to deposits of 1,780,000,000 [around $33,820,000] and total assets and liabilities of 1,900,000,000 last March 31. The Swiss franc is worth a little more than nineteen cents. Net profits totaled 11,136,521 Swiss francs, or $2,125,449.

President McGarrah said deposits so far were solely from governments and central banks. Long term funds over which the world bank has disposition aggregate 404,000,000 francs, these being made up of paid in capital and government deposits by Germany and creditor powers.

Invested in Germany.

Only two per cent of the total funds of the bank, he said, are invested at long term and ten per cent intermediate term and nearly all the funds of these two categories are invested in Germany. In conformity with the statutes, the Bank of International Settlements has granted no advances to governments.

To help countries in need of economic development, however, especially concerning promotion of export, the Bank of International Settlements has decided to set aside 150,000,000 francs or $28,500,000, for middle term credits, hoping this example would stimulate others.

Receivership Suit Against Julian Oil Co. Dismissed

Oklahoma City, Okla., May 19.—(AP)—The receivership suit of Marjorie Bennett of Hollywood, Cal., against the C. C. Julian Oil and Royalties companies and affiliated concerns, was dismissed by District Judge Sam Hooker today on application of her attorneys. The application was made after C. C. Julian had resigned as trustee.

Sturgis to Take Baker's Place on Pullman Boards

The boards of directors of Pullman, Inc., and the Pullman company at their meetings, held in New York yesterday, elected Henry S. Sturgis, vice president of the First National bank of New York, as a member of both boards to fill vacancies caused by the death of George F. Baker.

Easy Money Policy Sends U. S. Bonds to New Peaks

New York, May 19.—(AP)—The easy money policy of the federal reserve designed to force idle funds into long term investments as an aid to business recovery was accentuated today by a further reduction in the bank's buying rate on bankers' acceptances.

At the same time yesterday's reduction in deposit interest rates by New York clearing house banks put fresh life into the United States government bonds in the New York Stock exchange. Buying was not large but was sufficient to force the prices of several issues to new historical tops.

Banks have been pouring their money into United States governments the last three months, almost to the exclusion of other types of long term investments, and presumably the bulk of the buying today came from that quarter. The cut in deposit rates, which was a natural consequence of the reduction of the rediscount rate, permits banks a little more leeway in putting their funds to work profitably in low yielding securities.

All Time High.

In a turnover exceeding $500,000, which is comparatively large for a day's trading, Liberty 4th 4¼s reached an all time high price at $1,050. Record peaks also were reached by three treasury bonds—the 1⅞s of 1940-'43, June, at $1,030; 3⅜s of 1941-'43, March, $1,034, and 3⅜s of 1943-'47, $1,034. Several other issues established new 1931 maximums.

The ⅛ of one per cent cut in the bill buying rate of the federal reserve bank was the fifth such reduction since April 22 in the rate at which it offers to purchase acceptances from banks and dealers. It is equivalent to an advance in price, and therefore narrows the return on this form of short term commercial credit. It is one of the two weapons employed by the central bank to discourage short term investments and tends to force banks to seek more profitable channels for their funds.

Others May Take Action.

The reduction in deposit rates by the New York clearing house, which includes in its membership virtually every important bank in the city, applies only to demand, time and mutual savings bank deposits. However, it was expected that the banks individually would follow the lead of the Chase National bank and cut their rates on thrift or special interest accounts. The Chase National reduced its rate on such accounts from 3 to 2 per cent, compounded monthly. Inquiry indicated that most of the other clearing house banks carrying thrift accounts would act within the next few days.

Strength in the bond market was not confined to obligations of the federal government, however. American Telephone debenture 5s of 1960, Atchison General 4s, Detroit Edison series D 4½s, Philadelphia Electric 4s of 1971, and Public Service Electric and Gas 4½s of 1967, among other high grade issues, closed higher. A few of such bonds sold at new 1931 high levels.

INDICATE THAT PUBLIC WILL PAY TAXES ON CHAINS

New York, May 19.—(AP)—Comment in banking circles today on the Supreme court's decision upholding the Indiana chain store tax law indicated that the levy would be passed on to the consuming public by the corporations operating in that state.

H. I. Parsons, president of F. W. Woolworth company, shared that view with some of the bankers who have been identified with the distribution of chain store securities. Mr. Parsons said the decision does not affect his company to any great extent.

"We have 40 stores in Indiana which, under the law, are taxable for a total amount of about $750, the decision cleared the atmosphere on the question of chain store taxation and sets a pattern to be followed by other states involving a reasonable tax that can be easily absorbed by a slight increase in retail prices."

Mr. Parsons took an optimistic view, holding that the decision was by no means "unfavorable."

"The court has taken the position that the chains may be taxed within reasonable limits. The opinion indicates that the court stands ready to give relief if taxation of an oppressive character is attempted. This is a real safeguard which ought to be reassuring to the chain store interests.

"The fact that four members of the court dissented from the opinion suggests that tax legislation which placed an unfair burden on the chains probably would not be upheld.

Under the Indiana law chain stores are required to pay a graduated tax starting at $3. For the first store, $10 for each of the next four and so on up to 20 when the maximum levy of $25 is imposed.

Baltimore Utility Company to Issue $18,000,000 Bonds

In connection with proposed refunding operations of Consolidated Gas Electric Light and Power company of Baltimore, a banking syndicate headed by Aldred & Co., is offering a new issue of $18,000,000 first refunding mortgage sinking fund gold bonds, 4 per cent series, due 1981. The bonds are priced at 95½ and interest to yield 4.21 per cent. Associated with Aldred & Co. in the offering will be Lee, Higginson & Co., Chase Security corporation, the First National Oil Colony corporation, Alex Brown & Sons, Jackson & Curtis, Spencer, Trask & Co., Minsch, Monell & Co., Guaranty Company of New York, and Brown Brothers, Harriman & Co.

Stone & Webster & Blodget, Inc., and a syndicate are offering a new issue of $16,000,000 of first and refunding mortgage 4½ per cent gold bonds, series D, of the Puget Sound Power and Light company at 94½ and interest.

$19,337,000 CITY OF DETROIT BOND ISSUE OFFERED

Public offering of $19,337,000 City of Detroit 4 and 4½ per cent bonds is being made by a syndicate headed by Bankers company of New York. The offering consists of $10,520,000, 4½ per cent bonds, maturing in various amounts from 1932 to 1951 at prices to yield 2.10 to 4.15 per cent and $8,817,000, 4 per cent bonds due 1961, priced at 98¾ to yield over 4.10 per cent.

Other members of the offering group are: Harris Trust & Savings Bank, National City company, Continental Illinois company, First Detroit Co., Inc., Guardian Detroit Co., Inc., First National Old Colony corporation, Kean, Taylor & Co., Roosevelt & Son, Chemical Securities corporation, R. H. Moulton and company, L. F. Rothschild and company.

Commission Authorizes Minnesota Bus Line Sale

St. Paul, Minn., May 19.—(AP)—Sale of the La Crosse and Southeastern Transportation company, operating motor bus lines in southeastern Minnesota, to the Jefferson Transportation company was authorized today by the Minnesota railroad and warehouse commission. The bus company operates lines between La Crosse, Wis., and Prosper, Minn., and between La Crosse, Wis., and Lanesboro, Minn.

SUMMARY OF THE DAY'S MARKETS

CHICAGO.

STOCKS — Lower. Swift International 1½ points lower. U. S. Gypsum off 1¾.

WHEAT—Higher. Lower early on northwestern rains and stock; rallied and closed ⅝@⅝c higher.

CORN—Higher. Up on short covering; gains ¼@1⅜c.

CATTLE—Firm. Steers stronger on improved demand; offerings higher.

HOGS—Higher. Top, $7.00; average, $6.55; receipts, 17,000; estimated today, 15,000.

LAMBS—Easy. Fat, steady to 25c lower; top, $9.50; average, $8.15; receipts, 11,000; estimated today, 7,000.

PRODUCE—Spot butter and eggs unchanged; egg futures unchanged; November, 22¾@22¾c; May, 19¼c; June, 19c. Storage standard butter, November, 25¾@26c, up ¼c. Potatoes unchanged. Idaho russet, $1.43; October round whites, $1.00.

NEW YORK.

STOCKS—Lower. Call money, 1½ per cent. Volume 2,800,000 shares. Eastman Kodak down 3¾.

COTTON—Lower. Finish near bottom.

WHAT FIFTY STOCKS DID

ADVANCES.

Allied Chem	2½	McKeesport Tin	1½
Am Can	⅝	Mo Pacific	1⅜
Am T & T	⅝	Nat Biscuit	⅛
Auburn Auto	10	N Y Cent	1½
Beth Steel	⅝	North Am	⅛
Chrysler Motors	⅝	Nor Pacific	1⅛
Cons Gas	⅛	Penn R R	⅛
Du Pont de N	1⅝	Pub Ser N J	⅛
Gen Elec	⅝	So Pacific	2⅛
Gen Motors	⅝	So Ry	⅛
Johns Manville	⅝	Stand Oil N J	⅛
Lambert Co	1⅛	Tex Corp	1⅝
Loews, Inc	⅛	Westinghouse El	⅝

DECLINES.

Air Reduction	1⅜	Nat Pow & Lt	⅝
Atchison	⅝	Para Publix	⅜
Case J I	5⅜	Pullman Inc	⅜
Col Gas & El	2⅛	Radio Co	⅜
Corn Prod	2	Sears Roebuck	⅜
Eastman Kodak	3⅝	Stand Gas & E	⅜
Del & Hudson	1⅛	Union Carbide	⅜
Ill Cent	1⅛	United Corp	⅛
Ingersoll Rand	4	U S Steel	⅝
Kroger Groc	1⅛	Vanadium	⅜
Macy Co	2⅜	Woolworth	3⅛
Mont Ward	⅝	Worth Pump	⅜

U. S. TREASURY STATEMENT

WASHINGTON, D. C., May 19.—The following is a statement of the condition of the United States treasury on May 16:

Income to date this year	$2,744,197,999
Income to date last year	3,385,081,728
Decrease	$ 640,883,729
Outgo over income this year	$ 977,130,893
Outgo over income last year	218,317,832
Increase	$ 758,813,830
Balance general fund today	$ 192,976,994
Balance previous day	190,843,944
Decrease	$ 6,866,950

Two Members Expelled from Board of Trade

Frank H. Day, a member of the Chicago Board of Trade, was expelled last night after being connected with the exchange for more than forty years. His son, Frank M. Day, was suspended for six months. The charges were violating rules 141 and 205, which prevent members from acting as principal and broker at the same time and from accepting orders from clerks employed by other commission houses without the consent of their employers.

STOCK MARKET WABBLES ON TO SOGGIER LEVEL

Few Pivotal Issues Manage to Gain.

YESTERDAY'S AVERAGES

	High.	Low.	Last.	Net Chge.
20 railroads	64.98	62.41	63.22	+.17
25 industrials	193.61	187.46	191.12	+.66
50 stocks	128.94	124.93	127.15	+.42
50 stocks yr. ago	225.72	219.89	224.56	

BY FRED HARVEY.

[Chicago Tribune Press Service.]

New York, May 19.—It was a dismal other altogether dismal day in the Wall street district. The stock market wabbled on to a still soggier level, but failed to fall completely apart as many were looking for it to do after yesterday's rather terrifying exhibition. Nobody had the heart apparently to give it the finishing push.

Scattered issues managed to register slight gains, but there were not enough of them and their efforts were not sufficiently earnest to provide salt for any latent optimism that might remain in the ranks of the sorely tried trading clan. American Can was about the most notable performer of the lot on the upside, bettering its Monday low by about 2 points, but even this left it still below par. United States Steel got above the 108 mark on a mid-morning rally of some pretensions, but couldn't keep the pace and the close found it back to 98¾, or nearly a half point below last night's close. At one time the premier "blue chip" of the list was down to a brand new low of 97.

Three or four others of pivotal rating achieved plus sign honors after having their ups and downs in the earlier trading. American Telephone, which led the utilities on the way down yesterday, was one. Closing time found it boasting an advance of five-eighths of a point. Consolidated Gas did about as well as did General Motors and General Electric. New York Central outdid them all by springing ahead for more than a point. Most of the rails made a show of bracing up after their long decline. In fact, for a few anxious minutes in the forenoon, it looked as if they might be starting a little rally of their own.

Given a Thrill.

The upturn in a section that has been sticking to the bottom of the market like a cow-tick for so long gave the tape watchers something of a thrill, but it was a short lived affair and many of them sagged back to about where they were last night or even below. Central Railroad of New Jersey, controlled by the Reads

[Continued on page 29, column 2.]

FUNDAMENTAL TRUST

A Fixed Investment Trust

Four Important Investment features obtainable in one security

MARKETABILITY CONVENIENCE SECURITY and BALANCED DIVERSIFICATION

DuPont, Drug, Inc., U. S. Steel, Amer. Tob. B, American Can, Int. Bus. Mach., Columbia Gas, Union Carbide, Eastman Kodak, General Foods, Otis Elevator, General Motors, General Electric, New York Central, National Biscuit, Allied Chem. & Dye, North American Co., Standard Oil (N. J.), Pacific Gas & Electric, International Harvester

SHARES

Borden, A. T. & T., Atchison, Westinghouse, Pennsylvania, Corn Products, Air Reduction, Union Pacific, Sears, Roebuck, Paramount Publix, American Smelting, Liggett & Myers B, So. Calif. Edison, Electric Pwr. & Light, Public Service (N. J.), Electric Bond & Share, Standard Oil (Indiana), Consol. Gas (N. Y.), Standard Oil (Calif.), International Tel. & Tel.

Write for full particulars

E. A. PIERCE & CO.

105 W. Adams St., Chicago
Home Office: 40 Wall St., N. Y.
Members New York Stock Exchange

NATION-WIDE SECURITIES

EXPERIENCE

NATION-WIDE SECURITIES COMPANY, trust fund, Series B, is the fourth successful investment trust of the restricted management type originated by this firm.

Two other eminently successful trusts are United States Electric Light & Power Shares, Inc., Series A and B funds.

The Series A fund of NATION-WIDE is the oldest trust of either the fixed or restricted management type in existence.

Our gross sales of investment trust shares exceed $175,000,000.

Our experience in this field should safeguard purchasers of our originations.

We suggest you ask your investment banker for details.

Established 1894 CALVIN BULLOCK

This offering is confined to corporations and registered dealers in securities and banks, trust companies, insurance companies and associations organized under the banking or insurance laws of Illinois or of the United States.

If the Banking Needs Of Your Business Are Exacting

CONTINENTAL ILLINOIS BANK AND TRUST COMPANY
CHICAGO

INVESTED CAPITAL 150 MILLION DOLLARS

SHORT SUPPLIES OF CATTLE, HOGS HALT PRICE DROP

Best Grades of Fat Lambs Hold Steady in Trade.

CHICAGO LIVE STOCK

HOGS.

Receipts, 17,000; shipments, 5,000.

Bulk of sales	$6.20@6.85
Heavy butchers	6.20@6.65
Butchers, 180@250 lbs.	6.50@7.00
Medium weights	6.60@6.85
Heavy and mixed packing	5.60@5.95
Rough and heavy packing	5.20@5.60
Light, 160@180 lbs.	6.75@7.00
Selected, 140@150 lbs.	6.75@7.00
Pigs, inferior to best	5.25@7.00

CATTLE.

Receipts, 5,000; shipments, 2,000.

Prime steers, 1,000@1,500 lbs.	$7.75@8.85
Good to choice, 1,050@1,450 lbs	6.75@8.65
Poor to choice, 700@1,000 lbs.	6.00@8.75
Yearlings, fair to best	6.50@8.85
Bulk of sales	6.50@7.75
Low grade killing steers	4.75@5.75
Fat cows and heifers	4.50@6.35
Calves, poor to choice	5.25@9.75
Canners and cutters	3.25@4.25
Bulls, fair to best	4.00@6.00
Stockers and feeders	5.00@7.50

SHEEP AND LAMBS.

Receipts, 11,000; shipments, 3,500.

Wethers, poor to choice	$3.00@5.00
Ewes, poor to choice	1.75@3.00
Yearlings, poor to choice	5.50@7.75
Fed western lambs	8.00@9.50
Western shearing lambs	7.75@8.50

COMPARATIVE PRICES.

HOGS—Bulk of sales yesterday	$6.20@ 6.85
One month ago	6.75@ 7.60
One year ago	9.85@10.20
Top yesterday, $7.00; average, $6.55.	
CATTLE—Bulk of sales yesterday	$ 6.50@ 7.75
One month ago	7.00@ 8.25
One year ago	10.25@12.25
SHEEP—Fed western lambs	$ 8.00@ 9.50
One month ago	8.25@ 9.75
One year ago	9.00@ 9.75
Top yesterday, $9.50; average, $8.15.	

Estimated receipts at Chicago today: Cattle, 8,000; hogs, 15,000; sheep, 7,000.

Short supplies of cattle and hogs halted the downward glide of prices abruptly on yesterday's session and some classes recovered a small part of the big loss recorded on Monday's market. Activity featured the trade and salesmen were encouraged to hold stock off the late market when meager supplies were estimated on the way for today's trade. The drastic cut in quotations has curtailed the movement of cattle and hogs at practically all points.

Following a slow topheavy opening, the hog market improved rapidly and much of the selling in midsession and later was 5@10c above the general market the previous day. The extreme top was unchanged at $7.00, but was paid for lighter weight hogs, while the general average moved up 5c at $6.55. Prevailing quotations are still 25@40c under the best time last week.

September Hogs Bring $7.40.

Three carloads of medium and heavy hogs averaging 210@310 lbs were sold for September delivery at $7.40 on the futures market yesterday. Trading in other months was slow, with bids and offers far apart in most instances. July light were offered at $8.00, but $7.00 was the highest bid. Light weights for September were offered at $7.00 and bid $6.75. On the "to arrive" market hogs averaging 170@219 lbs for today's delivery were bid $7.00.

The range of prices reached the narrowest point in some time on yesterday's market and is the narrowest for this season in many years. Steers of beef merit sold within a range of $6.00@8.15, against $8.50@14.25 a year ago this week and $11.50@14.85 two years ago. A few head yesterday were sold at $8.50@8.75, but $8.15 was the extreme top for load lots. The bulk changed hands at $6.50@7.75. Jewish holidays late this week, when kosher slaughtering will be suspended, has some effect on shipping demand so far this week. Cows and heifers were mostly steady. Calves were fully steady.

Native Springers $11.50.

Best grades of fat lambs held almost steady yesterday, while others declined 15@25c, some medium to good grades sharing in the loss. Choice 62@65lb native springers were sold at $11.00@11.50, while medium grades averaging 50@55 lbs, had to go at $8.00@9.00 and thin light "throw outs" at $7.00. California springers were sorted at $10.00@10.75. Shorn lambs sold largely at $8.25@8.85, while most good wool lambs brought $9.25@9.50. Aged sheep and yearlings were mostly steady.

GRAINS·IN·ALL MARKETS

May Wheat.

	Open.	High.	Low.	Close May19, 1931.	Close May18, 1931.	Close May20, 1930.
Chi o.	81½	82½	81½	82⅝	82	1.03⅛
Chi n.	84⅝	85⅛	84⅝	85½	84½	....
K C.	73⅛	73⅝	73½	73⅝	73½	96½
Mpls	77⅝	78⅛	77⅝	78⅛	77⅞	1.02
*Dul	73⅝	74⅛	73⅝	74⅛	73⅝	93⅝
Wpg	59⅝	60	58½	59⅝	59⅛	1.07⅛
Lpl	65⅛	65⅝	65⅛	65⅝	65⅝	1.13⅝
July Wheat.						
Chi	59⅝	60¼	59¼	60	59¼	1.03⅝
K C.	53⅝	54⅛	253⅝	53⅛	53⅝	96⅝
Mpls	69⅛	69⅛	68⅝	69⅝	69⅛	1.03⅛
*Dul	70	70	69⅝	69⅝	69⅝	94⅝
Wpg	59⅝	60⅝	59⅝	60⅝	59⅝	1.08⅝
Lpl	65¼	65⅛	65¼	65⅝	66	1.14⅛
September Wheat.						
Chi	59⅝	60⅝	59⅝	60⅝	59⅝	1.06⅛
K C.	54	54⅛	54	54⅛	53⅝	99⅝
Mpls	62¼	63⅛	62¼	62⅝	62½	1.04⅝
October Wheat.						
Wpg	61⅝	62⅝	61⅛	62⅛	61⅝	1.11⅛
Lpl	65⅝	66⅛	65⅝	66⅝	65⅝	1.15⅛
December Wheat.						
Chi	63⅝	64¼	63¼	64¼	63⅝	1.11
Lpl	67¼	68⅝	67¼	68⅝	67⅝	1.16⅝
May Corn.						
Chi o.	26½	27⅝	26½	27¼	26⅝	40⅝
Chi n.	56⅝	56⅝	56¼	56⅝	55⅝	....
K C.	50¼	50⅝	50¼	50½	49½	76
July Corn.						
Chi	56⅝	58⅛	56⅝	57¼	56⅝	80⅛
K C.	51⅛	52⅝	51⅛	52⅝	51⅛	78
September Corn.						
Chi	55⅝	56⅝	55⅝	56⅛	56	80⅝
K C.	51½	51⅝	51⅛	51⅝	50⅝	79
December Corn.						
Chi	48⅝	49⅝	48⅝	49⅝	49	74⅝
K C.	45	45⅛	45	45¼	44⅝	....
May Oats.						
Chi	26¼	27⅝	26½	27¼	26⅝	40⅝
Mpls	....	....	....	24⅝	24⅝	36⅛
Wpg	28⅝	28⅝	28¼	28½	28¼	49⅝
July Oats.						
Chi	26⅝	27⅛	26⅝	27¼	27	39⅝
Mpls	25	25⅛	24⅝	25	24⅝	36
Wpg	28⅝	28⅝	28⅝	28½	28⅝	50⅝
September Oats.						
Chi	27	27⅛	27	27¼	27	38⅛
Mpls	24½	24⅝	24½	24⅝	24½	....
October Oats.						
Wpg	29½	30	29⅝	29⅝	29⅝	46⅝
December Oats.						
Chi	29⅝	29⅝	29⅝	29⅝	29¼	41⅛
May Rye.						
Chi o.	36¼	37⅛	36½	37¼	36⅛	58
Chi n.	37⅛	37½	37⅛	37⅝	....	....
July Rye.						
Chi	38¼	38⅝	38⅝	38¼	38	61⅝
Mpls	34⅝	34⅝	34⅝	34⅝	34¼	63⅛
Dul	34⅝	35½	34⅝	35⅝	34⅝	61
Wpg	35⅝	36⅛	35⅝	35½	35⅝	62⅝
September Rye.						
Chi	38	38½	38	38¼	38¼	70
Mpls	35⅝	36⅛	35⅝	35⅝	35⅝	63⅝
October Rye.						
Wpg	37⅝	38⅛	37⅝	38¼	37⅛	66⅛
May Barley.						
Mpls	32	32¼	32	32¼	31⅝	48½
Wpg	31¼	31⅝	31¼	31⅝	31⅝	44
May Flaxseed.						
Mpls	1.49⅝	1.49½	1.48	1.49⅛	1.48½	2.58⅛
Dul	1.52⅝	1.52⅝	1.52⅝	1.52½	1.52½	2.64
Wpg	1.06	1.06½	1.06	1.06⅛	1.06	2.16

*Durum. †Exchange, $4.85⅝.

CASH·GRAIN NEWS

Cash oats sold fairly with the basis steady. No. 2 white was 1⅛c over and No. 3 white 1c over May. No. 2 rye was May price to 10c over.

Official receipts of grain at Chicago Tuesday: Wheat, 69 cars; corn, 20 cars; oats, 11 cars; rye, 1 car.

Range of cash grain prices in leading markets follow:

WHEAT.

	Chicago.	Kansas City.	St. Louis.
No. 1 red.	....	74¼@75	....
No. 2 red.	....	73½@74½	....
No. 1 hd.	83¾	74 @76¼	81
No. 2 hd.	83	73 @75½	....
No. 3 hd.	....	72 @74½	....
No. 4 hd.	....	71 @73½	....
	Chicago.	Winnipeg.	Minneapolis.
No. 1 nor.	....	59⅝	78¼@81¼
No. 2 nor.	....	56⅝	76¾@79¼
No. 3 nor.	....	51⅝	....
No. 1 dk n	....	....	79¼@83¼
		Toledo.	Omaha.
No. 2 red.	....	81 @82	....
No. 2 hd.	....	....	71

CORN.

	Chicago.	Kansas City.	St. Louis.
No. 1 mx.	56½	....	....
No. 2 mx.	....	48 @49	....
No. 3 mx.	56	46 @48	55 @55½
No. 4 mx.	....	44 @45½	....
No. 6 mx.	53	....	....
No. 1 yel.	57½	....	57½
No. 2 yel.	57½@58	51 @52	56½@57½
No. 3 yel.	56¼	49 @50½	56½
No. 4 yel.	....	47 @48½	....
No. 1 wh.	57½	....	....
No. 2 wh.	57½@58½	49½@50½	57½
No. 3 wh.	56⅝	47 @49	57
No. 4 wh.	....	45 @47¼	....
	Milwaukee.	Omaha.	Peoria.
No. 2 mx.	57½	....	55½
No. 2 yel.	57½	51	56
No. 3 yel.	....	50	55½
No. 3 wh.	....	48 @49	....
	Minneapolis.	Buffalo.	Toledo.
No. 2 yel.	54 @55	....	62½@63¼
No. 3 yel.	51 @53	....	....
No. 2 mx.	50 @52	....	....

OATS.

	Chicago.	Kansas City.	St. Louis.
No. 2 wh.	28¼@28¾	30½@31	29½
No. 3 wh.	28½	30 @30½	29
No. 4 wh.	27½	....	....
	Milwaukee.	Omaha.	Minneapolis.
No. 2 wh.	....	....	25½@26
No. 3 wh.	....	....	25 @25½
No. 4 wh.	....	....	23 @24½
	Buffalo.	Toledo.	Peoria.
No. 2 wh.	....	32½@33½	27

RYE, BARLEY, AND FLAX.

	Rye.	Barley.	Flax.
Chicago	44	37 @62	1.53½
Min'lis	.35¼@39¾	32 @55	1.50½@53½
Duluth	.34¾@38¾	29½@48	1.52½

CLOVER AND TIMOTHY.

	Cash.	October.
Clover—		
Chicago, per 100 lbs.	10.75@17.75	......
Toledo, per 60 lbs.	13.75@14.00	14.25
Timothy—		
Chicago, per 100 lbs.	8.25@ 8.75	......

BUTTER FUTURES STEADY

Rainy weather in the production states offset the bullish effect of a favorable weekly storage report in butter and egg futures on the Chicago Mercantile Exchange yesterday, the markets holding within narrow limits and ending about unchanged. Butter was unchanged to ⅛c higher and eggs unchanged to ⅛c lower at the close. Potato futures showed no change from the previous close. Sales: Butter, 31 cars; eggs, 86 cars; potatoes, 2 cars. Deliveries: Eggs, 12 cars. Prices follow:

BUTTER.

	Open.	High.	Low.	Close.	Prev. close.
Stg. standards—					
Nov	$ .25⅝	$ .26	$ .25⅝	$ .26	$ .25⅝
EGGS.					
Refg. standards—					
Nov	.23	.23	.22⅝	.22⅝	.22⅝
Stg. pkd. firsts—					
May	.19¼	.19⅝	.19¼	.19¼	.19¼
POTATOES.					
Idaho russet—					
Oct	1.48	1.48	1.48	1.48	1.48
Round white—					
Oct	1.00	1.00	1.00	1.00	1.00

BIDS AND OFFERS

Range of prices on bids and offers, good all day Wednesday, follows:

WHEAT.

	Bids High.	Bids Low.	Bids Close.	Offers High.	Offers Low.	Offers Close.
July	.59	58⅝	59	60⅝	60⅝	60⅝
Sept.	.59⅝	59⅝	59¼	61⅛	61	61⅛
Dec.	.63¼	63⅛	63⅛	65	64⅝	64⅝
CORN.						
July	.56⅛	56⅛	56⅝	58⅝	57⅝	58⅝
Sept.	.55½	54⅝	55⅛	57	56⅝	56⅝
Dec.	.48⅝	48⅛	48⅛	49⅝	49⅝	49⅝
RYE.						
July	.37⅝	37⅛	37⅝	38⅝	38⅝	38⅝

GOOD ALL NEXT WEEK.

	Wheat.	Corn.	Oats.	Rye.
Bids—				
July	.55½	53	25⅛	34¼
Sept.	.55⅝	52½	25½	34½
Offers—				
July	.65	61½	29¼	43
Sept.	.65	60⅝	29¼	42⅝

RUBBER.

NEW YORK, May 19.—(AP)—RUBBER—Futures closed steady; May, 6.70c; July, 6.90c; September, 7.00c. New contracts: May, 6.80c; July, 6.97c; September, 7.15c. Spot smoked ribber, 6⅝c.

SHORT COVERING BRINGS RALLY IN WHEAT MARKET

Wet, Cooler Weather Lifts Corn Prices.

BY CHARLES MICHAELS.

Short covering and a strong technical position was largely responsible for a fair upturn yesterday in the grain markets, but there was nothing in the general run of the news to cause any material change in sentiment, and a majority of operators regarded the rally of 1⅛c from the low on Monday in wheat as only a natural recovery in view of the 5⅝c decline from the high of last Wednesday.

Speculative interest in wheat was not large and the market easily influenced. Strength in Winnipeg and in Liverpool had some effect here, but a good part of the buying was of a local character and the advance was checked by selling against offers. The finish was at net gains of ⅝c, with July at 59⅞@60c; September, 60⅝c, and December, 64@64⅛c. Old May, after a small dip early, rallied 1c and closed ⅝c higher at 82⅝c.

More Rain in Canada.

Scattered rains were again reported in the Canadian northwest, but were not general, as complaints of dry weather were received from parts of Alberta during the day. Out of 38 points reporting precipitation overnight, only 7 points had ¼-inch or more rain, and the forecast was for generally fair.

Frost was expected overnight in northwestern Kansas and in Nebraska and the Dakotas, which caused a little apprehension on the part of shorts and helped along the upturn in futures, but the general run of reports from the winter wheat belt were as favorable as heretofore. Excessive rains fell at some points in Oklahoma, eastern Kansas and in Missouri, where moisture is not needed at the present time.

There was a fair class of buying of wheat futures at Winnipeg, where a somewhat oversold condition was regarded as existing and the Canadian market closed ½@⅞c higher for the day, with July at 60⅝c. Liverpool finished unchanged to ⅛d higher, with July 65⅝c. Some improvement was reported in the export demand with sales of 500,000 bu estimated by Winnipeg, and a little business was also put through in hard winters.

May Corn Acts Tight.

Prospects of a decrease of 4,750,000 acres in wheat in Australia for the crop which will be harvested next November failed to attract much attention, nor did the rather unfavorable crop comments from Europe. Weather conditions in parts of Russia and Siberia were against a rapid completion of spring seeding.

A return of wet and cold weather over the corn belt which may delay the completion of planting and also check the movement of cash grain led to short covering, especially in the May, which gained fractionally on the July and closed 1⅛c higher at 56⅝c. Deferred futures were ¼@⅝c higher, with July 57½@57⅝c, September 56¼@56⅜c, and December 49⅝c. There was some spreading under way between May and the distant deliveries. Commission houses were fair buyers during the day, with the advance checked by selling against offers.

COTTON LOWEST SINCE 1915

Cotton prices broke early yesterday to the lowest since the spring of 1915. Early influences were bearish. Foreign markets were lower. Liquidation was on and for a time the market had support, with a rally of 20 points on short covering to secure profits. Later the break in stocks carried prices down to new low levels, with sentiment extremely bearish. There appeared to be very few contracts wanted and new low prices were made.

Total stocks of all cotton remaining in the United States on April 30, as given by the New York Cotton Exchange service, were 5,536,000 bales, against 6,178,000 bales a year ago and 4,804,000 bales in 1929. Prices follow:

CHICAGO MARKET.

	High.	Low.	Close.	Prev. close.	Last year.
May	.....	.....	9.01	9.14	15.85
July	9.38	9.31	9.22	9.30	16.03
Oct	9.73	9.54	9.56	9.67	14.96
Dec	9.94	9.75	9.79	9.89	15.06
Jan	10.00	9.85	9.85	9.97	......

NEW YORK MARKET.

	High.	Low.	Close.	Prev. close.	Last year.
May	9.09	8.93	8.94	9.01	16.22
July	9.29	9.04	9.11	9.17	16.34
Oct	9.64	9.38	9.44	9.53	15.18
Dec	9.84	9.60	9.64	9.75	15.23
Jan	9.95	9.71	9.75	9.86	15.22
March	10.13	9.90	9.92	10.05	15.16

NEW ORLEANS MARKET.

	High.	Low.	Close.	Prev. close.	Last year.
May	9.14	8.96	9.00	9.07	15.81
July	9.30	9.03	9.11	9.22	15.96
Oct	9.64	9.39	9.45	9.55	14.91
Dec	9.84	9.61	9.65	9.76	14.98
Jan	9.92	9.75	9.75	9.85	14.98
March	10.10	9.95	9.99	10.18	15.15

LARD RALLIES AFTER BREAK

Liquidation in lard and bellies early yesterday carried prices down sharply, from which there was a rally later on buying by shorts and support from packing interests. At the close lard prices were 2½c lower on the nearby and unchanged for deferred deliveries. Bellies for July broke from $8.70 to $8.30, with the close at $8.30 on May and $8.40 on July, making losses of 20 to 30c, the latter on July. Cash trade was slow. Liverpool lard was 1s 3d@1s 6d lower. Exports of lard were 421,000 lbs. and of bacon 468,000 lbs. Hog supplies were not so large as a week or a year ago and prices higher. Prices follow:

Clear Bellies.

	High.	Low.	Close May19, 1931.	Close May18, 1931.	Close May20, 1930.
May	....	....	8.30	8.50	13.70
July	8.40	8.15	8.40	8.70	13.57
Lard.					
May	7.70	7.60	7.62	7.70	10.25
July	7.77	7.62	7.72	7.75	10.30
Sept.	7.87	7.70	7.82	7.82	10.50
Oct.	7.77	7.65	7.77	7.77	.....

PRIMARY GRAIN MOVEMENT

	Wheat.	Corn.	Oats.
Receipts—			
Tuesday	987,000	395,000	196,000
Last week	651,000	335,000	228,000
Last year	605,000	446,000	321,000
1929	735,000	316,000	265,000
Shipments—			
Tuesday	780,000	391,000	256,000
Last week	624,000	622,000	228,000
Last year	1,379,000	536,000	415,000
1929	1,264,000	332,000	366,000

ELEVATOR CAPACITY LARGER

Storage capacity for grain has increased faster in the last year than in any other period. In 14 of the largest grain markets of the United States on April 1 the capacity was 343,595,000 bu as compared with 301,859,000 bu on July 1, 1930, an increase of 42,736,000 bu, as given by the United States Department of Agriculture.

HIDE FUTURES

Trading in futures on the New York hide exchange was more active. The market closed 5 points higher. Total sales, 2,360,000 lbs. Prices follow:

	High.	Low.	Close.	Prev. close.
September	10.00	9.90	10.00	9.95
December	11.35	11.20	11.30	11.25

AVAILABLE GRAIN STOCKS

World's available supply of wheat, as compiled by Bradstreet's, decreased 3,249,000 bu last week. Corn in the United States and Canada decreased 1,593,000 bu and oats 1,296,000 bu. Details follow:

	1931.	1930.	Decreases.
Wheat	418,931,000	336,026,000	12,516,000
Corn	16,543,000	15,291,000	3,178,000
Oats	23,896,000	26,240,000	1,743,000

LIVERPOOL COTTON.

LIVERPOOL, May 19.—(AP)—COTTON—Spot in limited demand; prices twelve points lower; American strict good middling, 5.76d; good middling, 5.41d; strict middling, 5.16d; middling, 5.01d; strict low middling, 4.81d; low middling, 4.56d; strict good ordinary, 4.36d; good ordinary, 4.06d. Sales, 4,000 bales, including 2,600 American. Receipts, 3,000; no American. Futures closed very steady: May, 4.91d; July, 4.97d; Oct., 5.08d; Dec. 5.15d; Jan., 5.19d.; March., 5.27d; May, 5.35d.

TEXAS CORP. REDUCES DIVIDEND FOR FIRST TIME IN NINETEEN YRS.

[Chicago Tribune Press Service.]

New York, May 19.—The first dividend reduction since 1912 was announced today by the board of the Texas corporation. Directors voted in favor of reducing the quarterly disbursement from 75 cents to 50 cents, thereby establishing a $2 annual rate against the $3 payment in force since the old $100 par value stock was split on a four for one basis in 1920. The new rate is payable July 1 to holders of record June 5.

Although the company did not issue any statement in connection with the cut in the rate, it is believed that the falling off in net earnings to $1.63 a share for 1930 and the apparent lack of confidence in the ability of the industry to recover from its current depression exerted a great deal of influence in arriving at this decision.

Directors of Feltman & Curme deferred action on the quarterly dividend of $1.75 on the 7 per cent cumulative preferred stock due at this time.

Crane company directors today declared a quarterly dividend of 25 cents on the common, payable June 15 to record of June 1, placing the stock on a $1 annual basis, against $1.25 a share annually, effective with the previous quarterly dividend.

Prior to the first reduction the stock was on a $1.75 annual basis. The regular quarterly dividend of $1.75 on the preferred, payable June 15 to record of June 1, was declared.

Directors of the American Surety company reduced the annual dividend basis on the stock to $4 from $6 by declaring a quarterly dividend of $1 a share.

American Colortype company directors declared a quarterly dividend of 20 cents a share on the common stock, placing the stock on an 80 cent annual basis.

REJECT PLAN OF RAIL RATE WAR ON PIPE LINES

Washington, D. C., May 19.—(AP)—An attempt of southwestern railroads to meet pipe line competition from the new east Texas oil field by reducing rates on oil on one day's notice was rejected today by the interstate commerce commission.

The carriers had sought to make reductions of from 3 to 5 1-2 cents per hundred pounds on crude petroleum from the new field to Mid-Continent refineries in Missouri, Arkansas, and Oklahoma. The commission's decision merely prohibited the increases on one day's notice but the railroads can now make formal application for the readjustments on longer notice.

"The proposed rates," the railroads contended, "are not only necessary from a commerical sense, but are also necessary in order to keep as much of this oil as possible out of the pipe lines, thereby enabling the rail lines to handle it."

The proposed rate reductions also were sought to establish competition from the new field and the Smackover and Panhandle fields. The commission held it was unable to analyze the proposed general readjustments in time for establishment on one day's notice.

HOG PRICE TRENDS

"Hog prices in the United States and Europe continued to decline during April," says Foreign Crops and Markets. "Indications are that for the next 5 months hog slaughter in the United States will be under that of last year. There is little evidence of any improvement in either domestic or foreign demand for American pork products during that period. European hog numbers and slaughter figures continue at high levels. In spite of the decline in hog prices the production of hogs in most European countries has not been discouraged to any extent, except possibly in western Germany."

WORLD'S GRAIN MARKET•NEWS

Traders regarded the action of the wheat market in rallying after an early break, as only natural after a decline of around 6 cents within the last few days. While rains in the American and Canadian northwest have been general, they were mostly light, but they tend to check bullish enthusiasm and the disposition on the part of traders is to sell on all bulges so long as crop reports from the southwest continue favorable.

Corn specialists said there was evidence of selling of May and buying of July at ⅞c premium for the latter, which was attributed to one of the largest holders. Light receipts attracted attention, and the inclination of traders is to go slow in selling on breaks.

The Searle Grain company of Winnipeg says reports up to May 18 indicate that wheat seeding is practically completed in all provinces and coarse grains 50 per cent completed. Indicated acreage in wheat is 21,887,000 against 23,935,000 acres last year. They estimate that approximately 50 per cent of the sown wheat is now above ground and condition is 80. Moisture conditions in Alberta are reported as 70, Saskatchewan 75, Manitoba 72 per cent, which should be improved by present general rains.

OPEN GRAIN TRADES

Open interest in grain futures on the Chicago Board of Trade, old and new contracts combined, including 8,819,000 bu December wheat, 6,181,000 bu December corn, 3,080,000 bu December oats and 622,000 bu December rye follow, last three ciphers omitted:

	May.	July.	September.	Total.
WHEAT				
Monday	27,520	35,311	23,539	96,029
Saturday	27,965	34,214	22,895	94,201
Wk. ago	30,953	33,040	21,707	93,999
CORN.				
Monday	4,240	20,200	12,341	42,963
Saturday	4,506	20,501	12,233	43,199
Wk. ago	5,555	20,553	11,243	43,004
OATS.				
Monday	1,742	5,708	3,740	14,270
Saturday	1,931	5,731	3,667	14,376
Wk. ago	2,668	5,925	3,490	14,925
RYE.				
Monday	274	5,835	3,484	10,213
Saturday	272	5,914	3,450	10,253
Wk. ago	287	6,473	3,376	10,740

Grain future purchases on the Chicago Board of Trade, old and new contracts combined, follow, last three ciphers omitted:

	Monday.	Wk. ago.	Last. yr.
Wheat	27,294	17,073	31,925
Corn	12,574	11,339	11,545
Oats	1,237	995	1,319
Rye	992	637	915
Total	42,097	30,044	45,704

RAINS IN NORTHWEST

An investigation into moisture conditions in the northwest is being made by R. O. Cromwell, the Lamson Brothers & Co. crop expert. In a wire from Bismarck, N. D., he says: "Aberdeen to Jamestown good rains Sunday, penetrating 6 to 10 inches in new worked ground. With an occasional rain there will be good crops. Planting of flax, barley, and late oats has started from Jamestown to Bismarck. Pastures 10 days late, but beginning to grow well.

"Soil moisture conditions in North Dakota on May 15 were less favorable than at the same time a year ago," says the midmonth report of Ben Kiemhols, federal agriculture statistician at Fargo. "Reserve moisture has been further diminished by further deficiency in precipitation since last October, while prolonged winds in April and early May have caused rapid evaporation of crop soil moisture. Total precipitation during the last eight months, September to April inclusive, for the last three years, has been 6.18 inches in 1930-31, with 7.65 inches in 1929-30, and 5.11 inches in the 1928-29 period, compared with a normal of 7 inches.

ALLIS-CHALMERS.

The Allis-Chalmers company announced that its unfilled orders on May 1 totaled $10,927,000.

ADVISES AGAINST PLAN OF SOUTHERN PACIFIC TO BUY ST. LOUIS LINE

Washington, D. C., May 19.—(AP)—Acquisition by the Southern Pacific company of control of the St. Louis Southwestern [Cotton Belt] railway would be denied under recommendations presented to the interstate commerce commission today by Examiner Thomas F. Sullivan.

Sullivan held that the acquisition would not be in the public interest and that the proposed purchase price for the St. Louis Southwestern's capital stock was not just and reasonable. The commission has yet to pass on the examiner's findings.

Under the commission's consolidation plan the Illinois Central railroad would acquire the St. Louis Southwestern.

Examiner Sullivan held the commission's proposed consolidation represented a carefully considered adjustment of railroad lines made with a view to observing the directions prescribed by congress. He added that "certain fundamental principles have been regarded which may not be upset without throwing the plan into confusion if not actually destroying it."

"One of these principles," he said, "is the denial of access by the principal transcontinental lines to the St. Louis and Memphis gateways."

Under an agreement entered into with Kuhn, Loeb & Co., at the request of the Southern Pacific, the bankers would have acquired 24,700 shares of common and 59,330 shares of preferred stock of the St. Louis Southwestern which the Southern Pacific would have purchased after authorization for the acquisition had been given by the commission. The price agreed upon was $7,887,488 plus interest.

CORPORATION EARNINGS

FOSTER AND KLEISER.

Reported for the year ended March 31 profit of $215,692 after charges, but before federal taxes, as compared with $784,738 in the preceding year.

SEIBERLING RUBBER.

April profit was $60,769 after interest and depreciation, but before federal taxes, against $4,700 in March.

CALLAHAN ZINC-LEAD.

Reported for the March quarter a loss of $13,700 after development costs, expenses, etc., but before depreciation and depletion, as against loss of $5,643 in the first quarter of last year.

BELLANCA AIRCRAFT.

Reported for the year 1930 net loss of $24,139 after expenses, etc. In 1929 the company reported a net loss of $109,149 after expenses, inventory adjustments and allowance for anticipated loss in finished products. Sales for last year were $748,047, as against $564,167 in the preceding year.

OPPENHEIM COLLINS.

Reported sales, including leased departments, for the three months ended April 30 of $3,539,320, as compared with $4,169,135 for the corresponding 1930 period.

BROOKLYN MANHATTAN TRANSIT.

For the ten months ended April 30 reports net income of $6,137,000 after taxes, charges and minority interest, equal after dividend requirements on the $6 preferred stock to $6.34 a share on 769,911 shares of common stock. This compares with $5,931,592, or $6.08 a common share, in the first ten months of the previous fiscal year. April net income was $717,237, against $718,197 in April last year. Net income of the Brooklyn and Queens Transit system in April was $208,514, as compared with $195,127 in the corresponding month of 1930.

CREOLE PETROLEUM.

In the year ended Dec. 31 showed a net profit of $1,665,045 after federal taxes, depreciation, depletion, amortization and royalties, equal to 25c a share on 6,524,391 shares, against $2,434,189, or 41c a share, on 5,977,873 shares in 1929. The company is controlled by the Standard Oil of New Jersey.

TEXAS PUBLIC SERVICE.

For the twelve months ended March 31 reports operating income of $610,880 after operating expenses, maintenance and ordinary taxes, against $412,956 in the preceding twelve months.

REPORT PROFIT OF $5,800,000 FOR FOX FILM

Net profit of Fox Film corporation for 52 weeks ended Sept. 27, 1930, after interest charges figured on present funded debt was $6,592,226 before taxes. Assuming federal taxes of 12 per cent, or $790,000, there was balance of roughly $5,800,000, or about $2.30 a share for 2,525,660 shares of class A and class B common stock.

This is the report made by auditors for the banking group underwriting the recent offering of $30,000,000 in 6 per cent convertible notes and is after deduction of $3,298,163 for amortization of film costs in addition to usual depreciation.

Officials of Warner Brother Pictures corporation are reported to be considering financing with Goldman, Sachs & Co. and Hayden, Stone & Co., the company's bankers, to meet the usual seasonal requirements and to provide for maturing mortgages which are not renewed. The company's cash account is said to approximate $4,000,000 and bank loans are about $2,000,000. Current assets are reported to be four times current liabilities. Less than $2,000,000 in mortgages mature in the next three months and it is expected that most of them will be renewed.

DOUBT SUCCESS OF RUSS SPRING SOWING PLAN

MOSCOW, May 19.—(AP)—Present indications show that the ambitious spring sowing plan of the soviet government may not be realized, although the total sown area and intensive cultivation indicate optimistic prospects.

The commissariat of agriculture issued figures today showing 46,167,000 hectars [approximately 115,417,500 acres] sown up to May 15, which is 46.2 per cent of the entire plan.

The late spring, heavy rains and scarcity of machinery caused a delay to some extent. Although soviet officials themselves assert that the sowing plan will be fulfilled, some American agricultural observers say they will be lucky to sow 80 per cent of the planned acreage.

Of the area thus far sown 15,114,000 hectars is in wheat, which is 55 per cent of the plan; 2,035,000 is in cotton, which is 90 per cent, or 120 per cent more than was sown in 1930.

PAN-AMERICAN NET EARNINGS UP ABOUT $4,000,000

[Chicago Tribune Press Service.]

New York, May 19.—The Pan-American Petroleum and Transport company, a subsidiary of the Standard Oil Company of Indiana, reported today an increase of almost $4,000,000 in net earnings for 1930 over the previous year as a result of the decreased cost of gasoline manufactured and sold, which, in turn, was due to reduction in cost of crude purchased and the operation of the Aruba plant. Material economies were also effected in all departments during the year.

Net income for last year amounted to $13,743,524 after all charges and federal taxes, equal to $4.02 a share, par $50, on 3,416,038 combined common and common B shares outstanding. This compares with $9,325,992, or $2.77 a share, on 3,360,698 combined shares for 1929.

SHOE PRODUCTION.

Current production of the Brown Shoe company is 5 per cent above March and about 80 per cent of capacity.

NEW ISSUE

$16,000,000

Puget Sound Power & Light Company

(A constituent company of Engineers Public Service Company)

First and Refunding Mortgage 4½% Gold Bonds, Series D

To be dated June 1, 1931. To be due June 1, 1950. Principal and semi-annual interest, June 1 and December 1, payable in Boston at the office of the Trustee; also in New York at the office of Bankers Trust Company; also in Chicago at the office of Continental Illinois Bank & Trust Company. Coupon bonds in denomination of $1,000 registerable as to principal and fully registered bonds in denominations of $10,000 and multiples thereof, interchangeable in form. Callable as a whole at any time or in part on any interest date on notice as provided in the mortgage at 103, if redeemed on or prior to June 1, 1937; thereafter at 102 if redeemed on or prior to June 1, 1943; thereafter at 101 if redeemed on or prior to June 1, 1949; thereafter at 100 if redeemed prior to maturity; plus accrued interest in each case. Interest payable without deduction for normal Federal Income Tax up to 2%. Pennsylvania personal property tax up to 4 mills refundable on proper application. Trustee: Old Colony Trust Company, Boston.

Puget Sound Power & Light Company (a Massachusetts corporation) owns and operates one of the most extensive and important electric power and light systems in the United States, doing the greater part of the commercial light and power business in the western part of the State of Washington except for that supplied by the municipalities of Seattle and Tacoma. The population served by the electric light and power system is estimated at over 877,000 in an area of over 29,000 square miles. Principally through subsidiaries the Company also does a portion of the transportation business in the territory served.

Gross earnings of the Company for the 12 months ended March 31, 1931 were $16,740,660 and income from other sources amounted to $768,535. The balance before provision for retirements, etc. for this period was 2.21 times the annual interest requirements on the total outstanding bonded debt the Company and its subsidiaries including this issue. The balance after such requirements amounted to over 26.4% of gross earnings. For this period 77% of gross earnings was derived from electric light and power service, 15% from transportation, 4% from steam heat and 4% from miscellaneous sources.

More than 99% of the Common Stock of Puget Sound Power & Light Company is owned by Engineers Public Service Company. A very substantial majority of the Common Stock of Engineers Public Service Company is owned by Stone & Webster, Inc.

The legal proceedings relating to the issuance of these bonds are being passed upon by Messrs. Rushmore, Bisbee & Stern, New York. Matters pertaining to titles, franchises and conformity with local law are being passed upon by Messrs. Todd, Holman and Sprague, Seattle, Washington. It is expected that delivery will be made on or about June 9, 1931 in New York, in the form of temporary bonds.

The foregoing is subject to the more complete information contained in the offering circular, copy of which may be had upon request.

Price 94½ and Accrued Interest, to Yield 4.95%

Stone & Webster and Blodget Incorporated

Lee, Higginson & Co.

Chase Securities Corporation

Harris Trust and Savings Bank Organized as N. W. Harris & Co. 1882. Incorporated 1907.

Bancamerica-Blair Corporation

Brown Brothers Harriman & Co.

Estabrook & Co.

The above offering is made by such of the above named dealers as are licensed in Illinois. The above offering is confined to corporations, brokers and dealers in securities and to banks, trust companies, insurance companies and associations organized under the banking and insurance laws of Illinois or of the United States.

TONIGHT

The final address of an eventful series

MR. TRUMAN S. MORGAN, President, F. W. DODGE CORPORATION

will speak on

THE ROMANCE OF BUILDING CONSTRUCTION

KYW · 8 P. M.

7 P. M. Central Standard Time

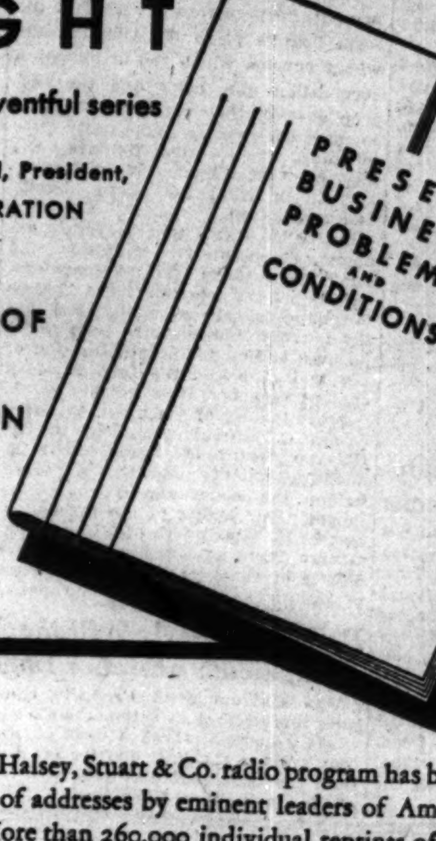

WRITE FOR THIS TIMELY BOOK

THE fourth year of the Halsey, Stuart & Co. radio program has been inaugurated with an eventful series of addresses by eminent leaders of American business, industry and finance. More than 260,000 individual reprints of these addresses have already been distributed, and now the complete series has been printed in a handy book. It contains the comments of men whose position gives them first hand knowledge of current conditions. Investors will find these informative addresses helpful in appraising some of the complex aspects of the present business situation. A copy of this timely book, *Present Business Problems and Conditions,* will gladly be sent upon request. Write for book CT-5

THE ABOVE BOOKLET CONTAINS REPRINTS OF THE FOLLOWING ADDRESSES:

GOVERNMENT AND BUSINESS, by *Mr. David Lawrence, Publisher, The United States Daily, Washington, D. C.*

RAILROADS AND PROSPERITY, by *Mr. Fred W. Sargent, President, Chicago and North Western Railway Company.*

ELECTRIC LIGHT AND POWER "HOLDING COMPANIES," by *Mr. Martin J. Insull, President, Middle West Utilities Company.*

THE FUTURE OF TALKING MOTION PICTURES, by *Mr. J. E. Otterson, President, Electrical Research Products, Inc., Subsidiary of Western Electric Company.*

HOW TO KEEP THE PRICE OF MERCHANDISE DOWN, by *Mr. D. F. Kelly, President, National Retail Dry Goods Association, and The Fair, Chicago.*

SAVING YOUR FUTURE, by *Mr. Rome C. Stephenson, President, American Bankers Association.*

MARKETING THE NATION'S LARGEST CROP, by *Mr. T. G. Lee, President, Armour and Company.*

THE ROMANCE OF BUILDING CONSTRUCTION, by *Mr. Truman S. Morgan, President, F. W. Dodge Corporation.*

HALSEY, STUART & CO.

INCORPORATED

201 SOUTH LA SALLE STREET · TELEPHONE STATE 3900

CHICAGO, NEW YORK AND OTHER PRINCIPAL CITIES

REDUCE CHICAGO STOCK LOSSES IN LATE TRADING

Auto Accessory Shares Show Firmness.

BY THOMAS FURLONG.

Tape watchers saw another see-saw session on the Chicago exchange yesterday, which resulted in a large number of small losses, a smattering of small gains and the maintenance of previous quotations in a few stocks. The market was slow to follow the lead of the New York market in its final hour rally, but when the buying finally got under way it reduced the losses in nearly all the active stocks and gave the market a fairly good appearance at the close. An early morning upturn had spent itself in short order and was followed by moderate liquidation. Volume of business was comparatively heavy with total sales running around 120,000 shares, which is reasonably large in contrast with the daily turnover during the last month.

Shares Under Pressure.

Automotive accessory shares displayed relative firmness. The selling was directed chiefly at a few miscellaneous shares such as Swift International, U. S. Gypsum, McWilliams Dredging and U. S. Radio.

The chain stores, such as Walgreen and Butler Brothers, were not noticeably influenced by the Supreme court decision affecting the taxing of chain properties.

Middle West Utilities came in for some of its old time activity, with transactions in the issue swelling to nearly 20,000 shares. The stock held up well and finished only ⅛ lower, after selling below 18.

One theory that has been advanced to explain the heavy liquidation in the prime industrial stocks in recent weeks would attribute the selling to investors who are readjusting their holdings to insure safety and regularity of income. It is pointed out that many persons are increasing their holdings of preferred stocks and reducing their investments in common shares as a result of the dividend reductions and omissions.

Adopted by Trusts.

The same policy has been adopted recently by many investment trusts of the management type which previously had committed themselves to common stocks, traders assert. The tendency was shown by the changes made in the Continental Chicago corporation portfolio in recent months, as disclosed in its report as of April 31.

NEW YORK PRODUCE EXCHANGE STOCKS

Furnished by James E. Bennett & Co.

Stock—	Sales.	High.	Low.	Close.
[illegible]	100	5⅛	5⅛	5⅛
[illegible]	200	2⅛	2	2
[illegible]	100	2	2	2
[illegible] A	300	53	52	52½
[illegible]	500	2⅛	2	2
[illegible] w	100	⅝	⅝	⅝
[illegible]	100	5	5	5
[illegible]	2,700	2⅝	2⅝	2⅝
[illegible]	100	2.95	2.95	2.95
[illegible]	100	4	4	4
[illegible]	900	1.42	1.32	1.42
[illegible]	900	7½	7½	7½
[illegible]	100	2⅛	2⅛	2⅛
[illegible]	100	5⅝	5⅝	5⅝
N Y City Air	300	7	6½	7
[illegible]	100	1.35	1.35	1.35
[illegible] war	1,000	⅛	⅛	⅛
[illegible]	3,000	2⅝	2½	2½
Super Corp A	100	5½	5½	5½
[illegible]	1,200	⅝	⅛	⅝
USEL&PTr ct A	100	29⅛	29⅛	29⅛

Sales, 13,728 shares.

CHICAGO BOARD OF TRADE STOCKS

	Sales.	High.	Low.	Close.	Prev. close.
Allied Mills	100	5	3	5	5
Am Tr ct A	200	2	2	2	2
Do ct B	200	1⅝	1⅝	1⅝	1⅝
[illegible]	500	62	60	60	63
[illegible]	1,800	39⅛	38⅛	38⅝	38⅝
Super Cor B	50	5⅛	5⅛	5⅛	5⅝
[illegible]	300	2	2	2	2⅛
[illegible]	50	5⅝	5⅝	5⅝	5⅝
[illegible] Am Tr	200	5	5	5	5
[illegible]	600	5⅛	5⅛	5⅛	5⅛
[illegible] Am Sh	350	4½	4⅝	4½	4½
Std Am Tr	150	6⅛	5⅛	6⅛	6⅛
Stan O Ind	1,450	24⅝	24⅝	24½	24⅝
Studebaker	100	18⅝	18⅝	18⅝	19
Super Cor A	1,000	5⅝	5⅝	[illegible]	6½

Total sales, 7,491 shares.

INVESTMENT TRUSTS

[Quoted by Smith, Burris & Co.]

	Bid.	Ask.		Bid.	Ask.
[illegible] ser D	4⅝	5⅛	Pow & Rail	8⅛	9⅛
Do E	6⅝	7⅝	Rel Int Pref	.30	31
[illegible] America	7⅝	8	Representa	.12⅝	13½
[illegible]	5⅛	6⅝	Repub Tr	5⅝	6⅛
[illegible]	4⅝	5⅛	Sel Amer	4⅛	5
[illegible]	5	5⅝	Sel Income	6	6⅛
[illegible]	4⅝	5⅝	Short Trm Tr	2⅝	2⅝
[illegible]	6⅝	7⅝	Spen Tr Fu	.21	22½
[illegible]	6⅛	6⅝	Stand Am Tr	5⅝	6⅛
[illegible]	4⅝	5⅛	Sup Corp A	5⅝	6
[illegible]	6⅛	6⅝	Do B	5⅛	5⅝
[illegible] A	.14⅝	...	Do C	9⅛	9⅝
Do B	.12⅛	...	Do D	8⅝	9⅛
Do C	4⅝	5⅛	Tr of Am	5⅛	5⅝
Do D	7⅝	7⅝	Tr S O A	4⅝	...
[illegible] Tr	.12	14	Do B	5	5⅝
[illegible]	6⅛	6⅝	Do C	3⅛	3⅝
[illegible] A	.12⅝	...	Do D	3⅝	3⅝
Do B	.10⅝	...	Two Yr Tr	.17⅝	19⅛
[illegible]	3⅛	4⅛	Do B	3⅛	3⅝
[illegible] A	6	6⅛	Uni Ser Tr A	4⅛	4⅝
Do B	6⅝	7	Do B	4⅛	4⅝
[illegible]	.29⅛	32	Do C	5⅛	5½
[illegible] A	6⅝	...	USELP A	.28⅝	30⅝
Do B	4⅝	5⅛	Do B	6⅛	7
Do C	4⅝	4⅛	Universal	5	5⅛
[illegible]	5⅛	6⅛	Util Pub Ser	.12½	13⅝
[illegible]	4⅝	5⅝	U S A	6⅛	...
[illegible]	.27⅝	29	Do C 3	.10½	11⅝
[illegible]	5⅝	6	Do H	4⅝	...
[illegible]	9⅛	10⅛	Do F	8⅛	...
[illegible]	4⅛	4⅝	Do Y	5⅛	6
[illegible]	5⅝	6⅛	Wall St	5	6
[illegible]	4⅝	5⅛			

DIVIDENDS DECLARED

Stock, rate, period—	Payable.	Stock of record.
[illegible] 62½c q	July 1	June 5
[illegible] 20c q	June 30	June 12
[illegible] 25c q	July 1	June 18
[illegible] Aluminum, 37½c q	July 1	June 15
[illegible] Co, 25c q	June 15	June 1
Do pfd, $1.75 q	June 15	June 1
[illegible] 50c q	June 15	May 29
Do pfd, $1.75 q	June 15	May 29
[illegible] Paige 1st pfd, $1.75 q	July 1	June 15
[illegible] Elec pf, $1.75 q	June 15	May 29
[illegible] Trust, 40c q	July 1	June 2
[illegible] Clark, 62½c q	July 1	June 12
[illegible] Inc, 75c q	June 30	June 13
[illegible] & Taylor, $2.50 q	July 1	June 17
[illegible] Line, $1.50 q	June 30	June 3
[illegible] T & T, $2 q	June 30	June 10
[illegible] pf, $1.62½ q	July 1	June 10
[illegible] $4 pfd $1 q	June 15	May 29
[illegible] Corp, 50c q	July 1	June 5
[illegible] $1 q	June 30	June 13
[illegible] Corp, 50c q	July 1	June 20
Do Conv A, 62½c q	July 1	June 20

NEW YORK BANK STOCKS

	Bid.	Ask.		Bid.	Ask.
[illegible]	42	43	Empire Tr	46	48
[illegible]	91	93	Fifth Av	2000	2200
[illegible]	550	565	First N	3300	3375
[illegible]	398	405	Guaranty T	421	424
[illegible]	200	208	Irving Tr	31	32
[illegible]	72	73	Manhattan	72	73
[illegible]	58	60	Mfrs Tr	40	41
[illegible]	41	42	Natl City	77	78
[illegible]	240	250	N Y Trust	142	144
[illegible]	17	18	Public Natl	47	48
[illegible]	97	100	Title Guar	118	120
[illegible]	33	35	U S Trust	2775	2850

NEW YORK CURB TRANSACTIONS

Tuesday, May 19, 1931.
Shares sold today .... 500,000 Total sales 1931 to date 51,064,900
Year ago .... 1,021,700 Total sales 1930 to date 111,279,900

	Sales.	High.	Low.	Close.	Net chge.
A					
Affiliated Prod	500	18⅛	18	18	— ⅛
Afga Ansco	300	12	12	12	
Ainsworth Mf	100	8	8	8	
Alum Co Am	525	133⅛	131	131	— 1
Do pfd	100	108	108	108	
Alum Goods	100	14⅛	14⅛	14⅛	
Alum Ltd A w	300	28⅜	28⅜	28⅜	
Am Br Bev B	200	4⅝	4⅝	4⅝	
Am Brit	100	1⅝	1⅝	1⅝	
Am Cap B	100	4	4	4	
Am Cigar	300	65	65	65	
Am Cit P&L B	900	7	6⅞	7	
Am Com Pw A	2,000	13⅛	12⅞	12⅞—	⅛
Am Cyan B	4,300	7⅝	7⅜	7⅜	
Am Dept Str	200	1⅝	1⅝	1⅝	
Am Equities	100	3⅝	3⅝	3⅝—	⅛
Am Inv B	200	5⅛	5⅛	5⅛	
Do war	100	1⅛	1⅛	1⅛—	⅛
Am Fgn Pw w	5,600	17⅞	16	16⅛—	⅞
Am Founders	500	3⅜	3⅜	3⅜	
Am Gas & El	5,300	62⅞	60⅜	60⅝—	1⅛
*Am Laundry	150	28½	27	28½—	
Am Lt & Trac	300	39⅝	39⅜	39⅝+	⅛
Am Mfg Co	25	24⅛	24⅛	24⅛	
Am Maracaibo	6,800	⅝	⅝	⅝	
Am Sup Pow	37,900	11⅛	10⅞	10⅞+	⅛
Am Thread pf	300	3⅜	3⅜	3⅜	
A Ut&Gen B ct	900	3	2⅞	3	
Am Yvette	600	3⅛	3⅛	3⅛	
Anch P Fence	100	3⅛	3⅛	3⅛	
An Chil C Nit	100	7⅞	7⅞	7⅞	
Appala Gas	2,300	4⅛	4⅛	4⅛	
Arctur R Tube	100	5⅛	5⅛	5⅛—	
Ark Nat Gas	500	4⅛	4⅛	4⅛—	
Do A	3,300	4⅛	4⅛	4⅛—	
Asso G & E A	2,000	17⅜	17⅛	17⅜—	
*Do 5% pfd	100	70	70	70	
Do wars	1,400	⅝	⅝	⅝	
Do deb rts	100	2⅜	2⅜	2⅜	
Do allot ctf	125	86	85⅝	85⅝	
Asso El Ind Lt	100	4⅛	4⅛	4⅛	
As Rayon pfd	100	58	58	58 +	
Asso Tel Util	200	24⅛	24⅛	24⅛+	
Atlas Util	1,700	5⅛	5	5	
Axt&Fish Tob	100	37⅞	37⅞	37⅞	
B					
Bahia Corp	100	1⅝	1⅝	1⅝	
Bickford Co	100	18	18	18	
Bene Ind Loan	200	14⅛	14⅛	14⅛	
Bliss Co	100	13⅛	13⅛	13⅛	
Blue Ridge Co	1,500	3⅜	3⅛	3⅛—	
Do cvt pfd	3,100	33	32	32	— 1
Bourjois Inc	200	5⅜	5	5⅜	
Bras Trac&Lt	1,300	14⅛	14⅛	14⅛+	⅛
BNia&EPw pf	100	26⅝	26⅝	26⅝	
Burco cvt pfd	100	39	39	39	
C					
Cable&Wire B	100	⅛	⅛	⅛—	⅛
Can Marc Wire	4,300	2⅜	2⅜	2⅜—	⅛
Carib Synd n	300	1	1	1	— ⅛
Celanese pfd n	25	72	72	72	— 1
C Pub Ser Del	100	13	13	13	
Centrifug Pipe	1,400	5⅜	5⅛	5⅛—	
Cen St Elec	4,000	8⅛	8⅛	8⅛—	
Do 6% p xw	200	58	58	58	
Do cvt pfd n	100	59	59	59	
Cen Pub Ser A	2,900	13⅛	12⅞	13⅛—	⅛
Chain Str Stk	600	10	10	10	
Chat Phen Al	300	13⅝	13⅝	13⅝—	⅛
Cleve El Ill	200	47⅝	47⅝	47⅝—	⅛
Cleve Tract	500	5	4⅝	4⅝—	⅛
Charis Corp	100	23	23	23	
Chesebro Mfg	100	117	117	117	
Cities Serv	41,400	13⅛	12⅞	13	— ⅛
Do pfd	900	78	77⅞	77⅞—	1
City Mch&Tool	300	13	13	13	+ 1
City Radio Str	200	14⅛	14⅛	14⅛	
Claude N Lts	100	4⅛	4⅛	4⅛—	
Cohn Rosen	200	6⅝	6⅝	6⅝—	
Col Oil & Gas	1,900	3⅛	3	3	— ⅛
Colum Pict vtc	500	11½	11	11	
Com & Sou w	1,700	1⅛	1⅛	1⅛—	⅛
Cmwlth Edison	180	232	229⅞	230	+ ⅛
Comstock Tun	2,100	⅝	⅝	⅝+	⅛
Com Wat Ser	900	10⅝	10⅝	10⅝—	⅛
Cons Copp Min	400	2⅜	2⅜	2⅜+	⅛
Con Dairy Pro	400	8⅜	8⅜	8⅜—	⅛
C Gas&El Balt	300	87⅞	87	87	— 1
Con G & E pfc	100	103	103	103	
Cont Shrs B pf	325	26⅛	25⅜	25⅜—	1⅛
Do cv pfd	125	25	24	25	— 1⅛
Cop Bessemer p	200	21	20⅝	20⅝—	2
Cord Corp	7,300	11⅛	10⅞	10⅞+	⅛
Corron & Reyn	700	3⅛	3	3⅛	
Cosden Oil	100	1	1	1	
Creole Synd	700	2	2	2	
Cresson Gold	600	⅝	⅝	⅝	
Crock & Whlr	800	9⅛	9	9	
Curtis Wri w	400	⅝	⅝	⅝	
D					
Dayton Air	300	⅝	⅝	⅝	
Deer & Co	200	27	26⅞	26⅞—	⅛
DeForest Rad	1,300	3⅛	3⅛	3⅛—	
Derby Oil	200	2⅛	2⅛	2⅛	
Det Aircraft	300	2	2	2	
Douglas Air	300	17⅝	17⅝	17⅝—	⅛
Dresser Mf cod	200	29⅛	29⅛	29⅛	
Driver Harris	700	21⅛	19⅞	19⅞—	1⅛
Dubilier Cond	300	3⅛	3⅛	3⅛	
Duquesne Gas	2,100	2⅝	2⅝	2⅝—	⅛
Durant Motors	200	2	2	2	+ ⅛
E					
East Util As	100	31⅛	31⅛	31⅛—	⅛
Do cv pfd	400	6⅛	6	6	— ⅛
E G&F6%pfd	25	93	93	93	
East St P S	200	13⅛	13⅛	13⅛+	1⅛
Eisler Elec	100	3⅛	3⅛	3⅛—	⅛
El Bond & Sh	57,800	38⅝	38⅜	38⅜—	
Do pfd	200	105⅛	105⅛	105⅛+	⅛
El Pw Assn	1,900	13⅛	12⅞	12⅞—	1⅛
Do A	600	13⅛	13	13	— ⅛
Em G&F8%pf	100	79	79	79	— 1
Emp Pub S A	200	1⅝	1⅝	1⅝—	⅛
E El A db rts	800	2⅛	2⅛	2⅛	
Evan Wal Ld	3,500	⅝	⅝	⅝—	⅛
F					
Fansteel Prod	100	5⅛	5⅛	5⅛—	⅝
Fiat Corp	100	10⅝	10⅝	10⅝	
Flintkote Co	100	6⅝	6⅝	6⅝	
Ford M Can A	400	19	18⅝	18⅝	
Do B	50	30⅛	30⅛	30⅛	
Ford M France	200	7⅝	7⅝	7⅝	
Ford M Ltd	4,300	13	12⅞	12⅞—	
Forem Dair Pr	500	⅝	⅝	⅝	
Foremost Fab	200	⅝	⅝	⅝	
Founda Fgn	200	2⅛	2⅛	2⅛	
Fox Thea A	1,200	3⅛	3	3	— ⅛
G					
Gen Alloys	100	5⅛	5⅛	5⅛	
Gen Aviation	500	6	5⅝	6	
Gen Cable war	900	1⅛	1	1	
Gen El En rcts	1,100	9	9	9	
Gen Empire	200	16⅝	16⅝	16⅝	
GG&E6%cvpfB	150	60	59	60	+ 2
GenThEcvpfd	3,000	7⅝	6⅞	6⅞—	1⅛
Ga Pow pfd	100	98	98	98	
Gleaner C Har	100	1⅛	1⅛	1⅛	
Glen Ald Coal	300	31⅛	31	31	— 1⅛
Globe Und	400	8	8	8	
Gold Cen Min	300	1	1	1	
Goldm Sac Tr	5,600	6⅝	6⅝	6⅝—	
Gold Seal El	2,500	1⅛	1⅛	1⅛	
Gold St Milk	1,000	18⅜	18⅜	18⅜—	⅛
Gorham Inc pfd	50	19	19	19	
Graymur Corp	1,000	23⅝	23⅝	23⅝+	⅛
Groc St Pr Inc	100	3⅛	3⅛	3⅛	
GtA&PacIstpfd	60	120	119¾	119¾	
Do new	150	204⅛	102	102	—18
Guard Invest	100	⅝	⅝	⅝	
Guenther Law	100	10	10	10	
Gulf Oil Pa	1,100	46	45	46	— ⅝
H					
Handy Pa pfd	500	1⅛	1⅛	1⅛	
Hap Candy Inc	1,200	1⅛	1⅛	1⅛—	⅛
Hecla Min	100	4⅝	4⅝	4⅝	
Hi Walk G&W	2,300	5⅛	5	5⅛	
Holl Gold Mi	200	7⅝	7⅝	7⅝	
Hudson BM&S	1,900	4	4	4	— ⅛
Humble O & R	2,100	52⅛	52⅛	52⅛—	⅛
Hydro El Sec	100	17⅛	17⅛	17⅛	
Hygrade Food	300	3⅛	3⅛	3⅛—	⅝
I					
Ill P L 6% pf	25	92	92	92	
Imp Oil Can	6,700	11⅝	11	11	— ⅛
In T Illu O A	600	12⅝	12⅛	12⅛—	⅛
Insull Util	200	31⅛	30⅞	30⅞—	⅛
Insur Sec	300	6⅛	6⅛	6⅛—	⅛
Intercon Pet	1,000	⅛	⅛	⅛	
Int Hy El pfd	25	42	42	42	
Internat Pet	5,200	11	10⅝	10⅝—	⅛
Inter Products	600	3	3	3	
Int Sup Pow	300	20	20	20	
Inter Util A	100	39⅛	39⅛	39⅛	
Do B	1,700	6⅛	6⅛	6⅛—	⅛
Inter Sta Equ	100	2⅛	2⅛	2⅛	
Irving Air Ch	1,100	10⅛	9⅝	9⅝	
Ital Superpow	100	3⅛	3⅛	3⅛—	⅛
Do deb rts	200	1⅛	1⅛	1⅛	
K					
Kleinert	100	5⅛	5⅛	5⅛	
Klein H prt pf	200	2⅛	2⅛	2⅛	
Kolster Brands	600	1	1	1	
L					
Lacka Sec n	200	33	32⅛	32⅛—	1⅛
Land Co Fla	300	⅝	⅝	⅝	
Lehi Coal Nav	1,200	20⅛	20⅛	20⅛	
Leonard Oil	300	⅝	⅝	⅝	
Libb McN & L	100	10⅛	10⅛	10⅛—	⅛
Lily Cup	400	21⅛	21	21	— ⅛
Lion Oil	300	4⅛	4⅛	4⅛	
Lone Star Gas	2,400	17	16⅝	16⅝—	⅝
Long Isl Lt	200	31⅛	31⅛	31⅛—	⅛
La L & E	100	⅝	⅝	⅝	
M					
Margay Oil	100	5	5	5	
May Radio T	100	10	8⅛	10	+ ⅛
Mass Util As	300	4⅛	4⅛	4⅛	
Mavis B Co A	200	2⅝	2⅝	2⅝+	⅛
Mead J & Co	200	83⅝	83⅝	83⅝—	⅛
Memphis N Gs	200	8⅝	8⅝	8⅝—	⅛
Mercantile Sto	100	23	23	23	
Mid StPvctA	200	3⅛	3⅛	3⅛—	⅛
Do vtc B	100	1	⅝	⅝—	⅛
Mid W Util	3,900	18⅝	17⅞	18⅛—	⅛
Do B wars	200	1⅛	1⅛	1⅛	
Midl United	200	19	19	19	— ⅛
Mid State	300	15⅝	15⅛	15⅛—	1
Mich Gas & O	100	3	3	3	
Miss Riv Fuel	2,100	5	5	5	
Mo Kas P L	100	5⅛	5	5	— ⅛
Do vtc B	200	⅝	⅝	⅝	
Mon Lt Ht P	100	50⅛	50⅛	50⅛	
Moodys Inv pf	200	27	27	27	
Mount St P	100	92⅛	92⅛	92⅛	
Mount Prod	300	3⅛	3⅛	3⅛—	⅛
Moore Dr For	100	15⅛	15⅛	15⅛	
N					
Natl Amer Inc	400	3	2⅝	3	
Natl Avia	100	6⅝	6⅝	6⅝—	⅛
Nat Bond Sha	200	32	32	32	— 1
Nat Cash Cred	100	6	5	6	— 1⅛
Nat Dair Prod	100	108	107	107	
Natl Fam Str	100	3⅛	3⅛	3⅛	
Natl Fd Pr A	100	8⅝	8⅝	8⅝	
Do B	200	1	1	1	
Natl F & Gas	200	19⅛	19⅛	19⅛	
Natl Investors	400	4⅛	4⅛	4⅛—	⅛
Nat P S B	100	30	30	30	
Nat Sh T Sec	1,100	18⅝	18⅝	18⅝	
Nat Ser	200	2⅝	2⅝	2⅝—	⅛
Natl Trans	200	12⅝	12⅝	12⅝	
NewberryJJ Co	100	24⅛	24⅛	24⅛—	1⅛
New Bradford	100	1	1	1	
N E Pow pfd	50	82⅛	82⅛	82⅛+	⅛
N E Tel & Tel	300	137⅛	137	137	
N J Zinc new	100	36⅛	36⅛	36⅛+	1
N M & Ar Ld	300	1⅝	1⅝	1⅝	
Newmont Min	100	30⅛	30⅛	30⅛+	⅛
N Y Steam	1,700	68⅝	60	61	— 8
N Y Transit	100	8⅝	8⅝	8⅝+	⅛
Niag Hud P	14,800	10⅛	10	10	— ⅛
Do A war	2,300	2⅛	2	2⅛	
Do B war	200	5⅛	5⅛	5⅛	
Niles Be Pond	100	16	15⅝	16	
N Eur Oil Cor	900	⅝	⅝	⅝	
Nor Cent Tex	100	1⅝	1⅝	1⅝	
No West Eng	200	12⅝	12⅝	12⅝	
Nor Sou A A	100	7	7	7	
No East	200	120	120	120	
Novadel Agene	100	43	43	43	
O					
Ohio Pw pfd	100	108⅝	108⅝	108⅝	
Ohio Oil pfd	200	89⅛	89⅛	89⅛	
Outboard B	200	2	2	2	
P					
PacG&E 1st pf	100	28⅛	28⅛	28⅛—	⅛
Pac Pub Ser	100	20⅛	20⅛	20⅛	
Pandem Oil	2,300	⅝	⅝	⅝+	⅛
Pan Am Airw	300	25	25	25	
Paramount Cab	100	2⅝	2⅝	2⅝	
Parker Rust	850	102⅛	98⅝	100⅛+	⅛
Park Aust Inc	200	9	9	9	
Penn Rd Cor	3,200	5⅝	5	5	
Penn W & Pw	100	56	56	56	+ ⅛
PeoplesL&P A	100	17⅛	17⅛	17⅛—	
Phoenix Sec	200	1⅛	1⅛	1⅛+	⅛
Do pfd	200	24	24	24	
Pilot Radio	1,800	19	18⅛	19	+ ⅛
Pitney Bow n	900	7	6⅝	6⅝—	⅛
Pitts L E Ry	200	95	95	95	
Plymouth Oil	1,700	8⅝	8	8	— ⅛
Producers	100	1⅛	1⅛	1⅛+	⅛
Prudential Inv	1,300	10⅛	10⅛	10⅛	
P U H ww pf	100	30	30	30	
Do x w	1,700	4	3⅝	3⅝—	⅛
Do war	5,700	⅝	⅝	⅝—	⅛
Pyrene Mfg	100	6⅛	6⅛	6⅛+	⅛
R					
Railroad S Cor	200	3⅝	3⅝	3⅝	
Rainb L Pr A	100	1⅛	1⅛	1⅛+	⅛
Do B	200	⅝	⅝	⅝	
Reybarn Co	100	2	2	2	+ ⅛
Reiter Foster	700	⅝	⅝	⅝	
Relian Mgmt	400	4	3⅝	3⅝—	⅛
Reliance IntCp	300	3⅛	3⅛	3⅛	
Do B	100	⅝	⅝	⅝—	⅛
Rossia Int	300	3⅛	3⅛	3⅛—	⅛
Ruberoid Co	100	35	35	35	+ ⅛
Rudolph G L	200	10	10	10	
S					
St Regis Pap	3,600	12⅝	12⅛	12⅛—	⅛
Saxet Co	2,900	9⅝	8⅝	9⅛—	⅛
Salt Creek Pr	100	4⅝	4⅝	4⅝	
Schiff & Co	1,200	18	17⅝	17⅝	
Schulte R E	200	2⅛	2⅛	2⅛	
Seaboard Util	100	3⅝	3⅝	3⅝	
Sec Corp Gen	100	18	18	18	— ⅛
Seg Lk & H	2,900	6⅛	5⅝	6	+ ⅛
Selected Ind	500	3	3	3	— ⅛
Do 1st pfd	300	52	52	52	
Do allot ctfs	400	56	53⅛	53⅛	
Sentry Saf Con	300	1⅛	1⅛	1⅛	
Shenand Corp	1,000	5⅛	5	5⅛	
Do cv pr	400	30⅝	30⅝	30⅝	
Sherw Will	200	107	107	107	
Singer Mfg	30	255	255	255	
S Am G & Pl	150	1⅛	1⅛	1⅛	
So C Ed A pf	300	30	29⅝	29⅝	
Do B pfd	250	28⅝	28⅛	28⅛	
So Colo P A	100	19	19	19	
Sou Penn O	400	13⅛	13	13	
Sou Corp	1,000	2⅝	2⅝	2⅝—	⅛
So Nat Gas	200	7	6⅝	6⅝	
Southland Roy	100	4	4	4	
S W Gas Util	200	3⅝	3⅝	3⅝	
Span & G Cor	300	⅝	⅝	⅝	
Spiegel MS pf	250	18⅛	17⅝	17⅝—	1
Std Inv pfd	200	41⅛	40⅛	41⅛	
Std Motors	100	⅝	⅝	⅝	
Std Oil Ind	6,300	24⅝	24⅛	24⅛—	⅛
Do Kentuck	900	17⅝	17	17⅛+	⅛
Do Ohio	200	43⅛	43⅛	43⅛—	3⅛
Std P&L B	100	33⅝	33	33⅛	
Do pfd	100	98⅝	98⅝	98⅝	
Starrett Corp	400	5	4⅝	4⅝	
Do pfd	700	15⅛	15⅛	15⅛+	⅛
Stein Cosmets	200	6⅛	6⅛	6⅛	
Sterl Sec ctfs	300	4⅝	4⅛	4⅛—	⅛
Stutz M C Am	100	22	22	22	— 1⅛
Sunray Oil	1,700	2	1⅝	1⅝—	⅛
Swift Co	100	26⅝	26⅝	26⅝—	⅛
Swift Intl	600	34	33⅛	33⅛—	1
Syrac W M B	120	4⅛	4⅛	4⅛	
T					
Taggart Corp	300	8	7⅝	7⅝	
Technicol Inc	600	7⅝	7⅛	7⅛	
TechHughes G	200	7⅝	7⅝	7⅝	
Tom Pr Exprt	100	⅝	⅝	⅝—	⅛
Transcntl Air T	300	7⅝	7⅝	7⅝—	⅛
Trans Lux D P	1,000	7⅝	7⅛	7⅛—	⅛
Tri Con Cor w	400	4	4	4	— ⅛
Tubize A Silk	900	5⅝	5	5	— ⅛
U					
Un Am Inv	100	19	19	19	
Under Fin Cor	400	29	28⅝	29	
Un Oil Asso	100	15	15	15	
Union Tob	100	⅛	⅛	⅛	
Un Corp war	1,800	8⅛	8⅛	8⅛—	⅛
United Fdrs	10,300	6	5⅝	5⅝—	⅛
United Gas	12,600	6⅛	6⅛	6⅛—	⅛
Do pfd	200	82	81⅛	81⅛—	⅛
Do war	200	2⅛	2⅛	2⅛	
Un El Pw ww	100	4⅛	4⅛	4⅛—	⅛
Do war	200	1⅛	1	1	
Uni Lt & P A	6,600	20⅝	19⅞	20	— ⅛
Do cvt pfd	500	95⅝	94⅝	95⅝—	⅛
Do B pfd	400	53⅛	53⅛	53⅛	
Uni Stores	100	1⅛	1⅛	1⅛—	⅛
Uni Shoe Mch	200	50⅛	50⅛	50⅛	
U S Dairy Pro A	100	60	60	60	
U S Foil B	300	5⅛	5	5	
U S Int S I pf	400	37⅝	35	37⅝—	⅛
U S Int Sec	100	1⅛	1⅛	1⅛	
Un Verde Ext	900	8⅛	8	8	
U S Stores	400	3	3	3	
Utah Ap Min	100	1	1	1	
Util Equity	400	5⅛	5⅛	5⅛—	⅛
Do pfd	100	71	71	71	
Util Power	700	7⅝	7⅝	7⅝—	⅛
Do pfd	100	92	92	92	
Do ctfs	100	23	23	23	— 1
V					
Vacuum Oil	1,100	31⅛	30⅝	30⅝—	⅛
W					
Walgreen Co	100	17⅝	17⅝	17⅝	
Watson J W	100	1	1	1	
Wayne Pump	100	2⅛	2⅛	2⅛	
Willow Cafe	100	4⅝	4⅝	4⅝	

DOMESTIC BONDS.

No thous.	High.	Low.	Close.	Net chge.
1 Abbots D 6s '42	100⅛	100⅛	100⅛	
38 Ala P 4½s '67	99⅛	99	99⅛	
9 do 5s '68	104⅛	104⅛	104⅛	
14 Alum C 5s '32	105	105	105	— ⅛
4 Am C P 6s '40	71	71	71	— 2
33 Am G&E 5s '28	100⅛	100⅛	100⅛	
29 Am P&L 6s 2016	106⅛	105⅛	105⅛	
4 Am Rad 4½s '47	100	100	100	
10 Am R M 5s '48	83	82	82	
10 Do 4½s '33	91⅛	91	91⅛	
7 Appal Gas 6s '45	61⅛	60⅝	61⅛+	1⅛
7 do 6s B '45	51	50⅝	51	+ ⅛
9 Appal P 5s '56	104	103⅝	104	+ ⅛
23 Ark P&L 5s '56	102	101⅝	101⅝	
26 Asso El 4½s '53	90⅝	90⅛	90⅛+	⅛
11 Asso Ray 5s '58	57	56	56	— 2⅛
1 AssocG&E 5½s '77	85⅝	85⅝	85⅝	
15 do 5½s '38	67	66⅛	66⅛—	⅛
51 do 5s '68	74	73⅛	74	— ⅛
106 do 5s '50	74⅝	73	73⅝—	2⅛
4 do 4½s '48	77⅛	76⅝	77⅛+	⅛
52 do 4½s '49	70	68⅝	70	
14 As T U 5½s '44	84⅛	84	84⅛—	⅛
22 As T&T 5½s '55	86	85⅛	86	+ ⅛
1 Bald Lo 5½s '33	101⅛	101⅛	101⅛	
6 Bene I L 6s '46	98⅛	98⅛	98⅛	
5 do 5s '55 B	106⅛	106⅛	106⅛	
2 do c 5s '60	107	107	107	+ ½
63 Bos & M 4⅝s '61	97	97	97	+ ⅛
10 Birm El 4½s '68	97	97	97	— ⅛
3 Can NE 4½s '56	102⅛	102	102⅛—	⅛
5 do 7s '56	111⅛	111	111	— ⅛
4 Cent IP S 5s '68	101⅛	101⅛	101⅛—	⅛
3 Caro P&L 5s '56	104⅛	104⅛	104⅛	
43 Cent PS 5½s '49	75	74⅛	74⅛—	⅛
23 Cat Tract 5s '35	99	98⅝	99	+ ⅛
3 C Ill G&E 5s '51	96⅛	96⅛	96⅛—	⅛
20 Cent S E 5s '48	60⅛	60⅛	60⅛—	⅛
6 do 5½s '54	64⅛	63	63	— 1
15 Cent P&L 5s '56	95⅛	95	95	— ⅛
6 CStP&P 5½s '53	72	72	72	— 2⅛
36 Chi DE 4½s '70 A	94⅛	94⅛	94⅛	
10 C Ill PS 4½sF '67	94⅛	94⅛	94⅛	
6 C Pneu T 5½s '42	85	85	85	— 5
7 Chi Ry 5s '27	63	63	63	— 2
1 Cigar S I 5½s '49	73	73	73	— ⅛
1 Cin SC 5½s '52 A	85⅛	85⅛	85⅛	
194 Cities Svc 5s '50	67⅛	67	67⅛	
17 do 5s '66	66⅝	66⅝	66⅝—	⅛
9 C S Gas 5½s '42	70	69⅝	69⅝—	⅛
4 CSGas P 6s '43	83⅝	83⅝	83⅝	
58 C S Pow 5½s '52	78	77⅛	77⅛—	1⅛
3 Cl E Ill 5s '54	106	105⅛	105⅛	
1 Do 5s '39	104	104	104	
1 Col R B 6½s '53	19	19	19	
3 Com Ed 5s '43	109	108	108	
1 do 4½s '47	104⅛	104⅛	104⅛	
6 do 6s '43	114⅛	114⅛	114⅛	
1 do 4½s '60	102	102	102	— 1
2 do 4½s '56 C	104⅛	104⅛	104⅛—	⅛
6 Con G E P 5s '65	105⅛	105⅛	105⅛	
2 do 5½s E '52	108⅛	108⅛	108⅛	
10 Con Gas U 6s '43	67⅛	66⅛	66⅛+	⅛
1 C Pow 4½s '58	104⅛	104⅛	104⅛+	⅛
6 Con Pub 6⅝s '36	97⅛	97	97	
42 Cont G&E 5s '58	85⅛	85⅛	84⅛—	⅛
5 Cont Oil 5½s '37	85	85	85	
1 Cru Steel 5s '40	93⅛	93⅛	93⅛	
30 Cudahy P 5½s '37	99	98⅛	98⅛	
3 Det C G 6s '47	107⅛	107	107⅛—	1
6 do 5s '50	104⅛	104⅛	104⅛	
3 Det I B 6½s '32	18	18	18	
2 Dix G G 6½s '37	89⅛	89⅛	89⅛	
2 Duke P 4½s '67	104⅛	104⅛	104⅛	
1 Duq G 6s '45	35	35	35	
14 East Util 5s '54	57	53⅛	53⅛—	4⅛
6 Ed El Il 5s '33	104⅛	103⅛	104⅛+	⅛
96 El P Lt 5s 2030	86⅛	84⅝	85⅛—	1⅛
1 El P NG 6½s '43	100	100	100	+ ⅛
13 Emp O&R 5½s '42	63	62⅛	62⅛—	⅛
10 EuropEl6½sxw '65	73	72	72	— 1
2 Fed W S 5½s '54	75	75	75	
5 Fire Cot M 5s '48	82	82	82	+ ⅛
10 Fire Tire 5s '42	88	87⅛	87⅛—	⅛
27 Fla P&L 5s '54	88⅛	88⅛	88⅛	
42 Gat Pow 5s '56	89⅛	89⅛	89⅛—	⅛
5 do 6s '41	80	78⅛	78⅛	
2 do 6s B '41	78	78	78	
2 Gesfuer El 6s '53	82⅛	82	82	— 1
3 Gen Ray 6s A '48	44⅛	44⅛	44⅛—	4⅛
3 Gen Vend 6s '37	11⅛	11⅛	11⅛	
5 Gen Re 5s '33	99⅝	99⅝	99⅝+	⅛
31 Gillette S R 5s '40	95	94⅝	94⅝—	⅛
23 Ga Pow 5s '67	102⅛	102⅛	102⅛—	⅛
1 Gobel 6½s A '35	60⅛	60⅛	60⅛	
5 Grd Trk 6½s '36	109⅛	109⅛	109⅛	
33 Gulf O Pa 5s '47	100⅛	100	100	— ⅛
25 do 5s '37	100⅛	100⅛	100⅛	
1 Gulf S U 5s '56	101	101	101	— ⅛
1 Hanna 6s A '34	100⅛	100⅛	100⅛—	⅛
1 do 5½s '38	50	50	50	
5 Hou G G 6s '43	80⅝	80⅝	80⅝—	⅛
1 HL&P 4½s D '78	98⅝	98⅝	98⅝	
5 Hygrade F 6s '49	53	53	53	
2 Ill P&L 5½s '57	94⅛	93⅛	93⅛	
26 do 5s C '56	98⅝	98⅝	98⅝—	⅛
11 do 5½s '54 B	103⅛	103⅛	103⅛—	⅛
15 Ind Oil 6s '39	74⅛	72⅛	73⅛	
27 Indpls P&L 5s '57	104⅛	104	104⅛	
7 Insull Ut 6s '40	82⅛	82⅛	82⅛+	⅛
3 Int P S 7s '57	98⅝	98⅝	98⅝+	⅛
3 Int S C 5s '47	76	76	76	
2 Interst P 6s '52	73	72	73	+ ⅛
3 Int Pow 5s '57	86	85⅛	86	+ 1⅛
12 Invest Co 5s '47	76⅛	76	76⅛	
5 do 5s '47 ww	76	76	76	— 1⅛
11 IaP&L 4½s A '58	96	95⅝	95⅝	
11 Jer C 5½s A '47	104⅛	104	104	— ⅛
2 Jer Cen 5s B '47	103⅛	103⅛	103⅛—	⅛
25 Kelvinator 6s '36	93	91	93	
1 Kas P 5s A '47	100⅛	100⅛	100⅛	
13 Kop G&C 5s '47	101⅛	101	101	
8 do 5½s '50	103⅛	103⅛	103⅛—	⅛
3 Kresge Co 5s '45	101⅛	101⅛	101⅛+	⅛
2 Kim Clark 5s '43	98⅛	98⅛	98⅛	
2 Lac Gas 5½s '35	100⅛	100⅛	100	
6 Leh P 6s A '26	104⅛	104	104⅛—	⅛
19 Libby McN'l 5s '42	93⅛	93	93	
7 Lou P&L 5s '57	102⅛	102	102⅛+	⅛
3 Man Pw 5½s '51	90⅛	90⅛	90⅛	
30 Mass G 5s '55	102⅛	102	102	
6 McCord R 6s '43	50⅛	50	50	
1 Met Ed 4½s '68	100⅛	100⅛	100⅛	
17 Midw Ut 5s '33	98⅝	98⅝	98⅝	
6 do 5s '34	97⅛	96⅝	96⅝	
7 do 5s '35	96⅝	96⅛	96⅛—	⅛
20 MinnL&P 4½s '78	97⅛	97⅛	97⅛+	⅛
7 Min G&L 4½s '78	94⅝	94⅛	94⅛+	1⅛
49 Miss P&L 5s '57	97⅝	97⅝	97⅝+	⅛
7 M VRP6s '44 xw	93	93	93	
14 do 6s '44 ww	98⅛	97	97	— 1⅛
10 MontL&P 5s '51	105	104⅛	104⅛	
9 Narra 5s '57	102⅛	102⅛	102⅛—	⅛
1 Nat Ste 5s '56	99	99	99	
1 Natl FP 6s '44	67	67	67	
10 NatP&L 6s 2026	104⅛	104⅛	104⅛+	⅛
41 do 5s B 2030	90⅛	89⅝	89⅝—	⅛
5 Nat P S 5s '78	70⅛	70⅛	70⅛+	⅛
10 N Or P S 4½s '35	94⅝	94⅝	94⅝+	⅛
1 Neisner B 6s '48	60	60	60	
8 NEng G&E 5s '48	93⅛	92⅝	92⅝	
38 do 5s '47	93⅛	92⅝	92⅝—	1⅛
38 do 5s '50	92	91⅛	92	
19 N Eng P 5½s '48	92⅝	92	92	— ⅛
4 do 5s '40	86	86	86	
29 NYP&L 4½s '67	100⅛	99⅝	100	
2 Niag F P 6s '50	108⅛	108⅛	108⅛+	⅛
1 NIndPSer 5s '66	104⅛	104⅛	104⅛	
4 do 4½s E '70	99	98⅝	98⅝—	⅛
3 NStPow 6½s '33	103⅛	103⅛	103⅛	
4 do 5½s '40	102⅛	102⅛	102⅛	
82 do 4½s '61	99⅛	99	99	
32 Ohio Ed 5s '60	104⅛	104⅛	104⅛+	⅛
12 OhioP 4½s D '56	101	100⅛	101	
5 OklaG&El 5s '50	103⅛	103⅛	103⅛+	⅛
5 OsweRPw 5s '31	101	101	101	
8 PacGE 4½s '57 E	101⅛	101⅛	101⅛	
1 do 6s B '41	113	113	113	
3 do 5½s C '52	106⅛	106⅛	106⅛	
78 do 4½s F '60	101⅛	101⅛	101⅛—	⅛
8 Pac Inv 5s '48	70⅛	70	70	— 1
66 Pac P&L 5s '55	100	99⅛	99⅛—	⅛
8 PacWOil 6½s '43	64	61⅛	61⅛	
23 PCL&P 4½s '77	96⅝	96	96	
3 PennOPL5½s '52	104⅛	104⅛	104⅛—	⅛
1 POEd 5½s B '59	104	104	104	
120 PennP&L 4½s '81	98⅛	98	98	
1 do 5s D '53	104⅛	104⅛	104⅛	
4 PennTel 5s C '60	102⅛	102⅛	102⅛—	⅛
19 Pro L&P 5s '79	62	58	62	
5 PW&P 4½s B '68	99⅝	99⅝	99⅝	
2 Phil A Tr 6s '62	75	75	75	+ 2
3 PhSG&El 4½s '57	104⅛	104⅛	104⅛	
2 PiedHyEl 6½s '60	85⅝	85⅝	85⅝—	⅛
4 Poto Edi 5s '56	103⅛	102⅝	102⅝—	1
13 do 4½s F '61	97⅛	97⅛	97⅛	
16 PwCpNY 5½s '47	94	93⅛	93⅛—	1
1 PSNHP 4½s B '57	101⅛	101⅛	101⅛	
18 P&Gam 4½s '47	104	104	104	+ ⅛
43 PSNIll 4½s F '81	98⅛	98⅛	98⅛	
5 do 4½s E '80	98⅝	98⅝	98⅝+	⅛
7 do 4½s D '78	98⅝	98⅝	98⅝	
34 PuSdPw 5½s '49	103⅛	103⅛	103⅛—	⅛
41 do C 5s '50	101	100⅛	100⅛—	⅛
4 QuBGas 5½s '52	104⅛	104⅛	104⅛—	⅛
5 RemArms5½s '33	95⅝	95⅝	95⅝	
10 ReliMfg 5s '54	83⅛	82⅝	83⅛	
17 RochCenP 5s '53	68⅝	67	68⅝+	1⅛
2 StL G&C 6s '47	38	38	38	
5 SanAn PS 5s '58	102	101⅝	101⅝	
12 SaxPW 5s '32	96⅝	96⅛	96⅛—	⅛
15 Saxet 6s A '45	89⅝	89⅝	89⅝—	1
4 Scripps 5½s '43	90	90	90	
3 ServCorp 5s '48 n	76⅛	76⅛	76⅛—	2⅛
26 ShW&P 4½s '67A	98⅝	98	98	— ⅛
1 do B 4½s '68	98	98	98	— ⅛
32 do D 4½s '70	97⅛	97⅛	97⅛—	⅛
19 SEPL 6s 2025ww	105⅛	104⅛	104⅛—	⅛
7 SoCalEdi 5s '51	105⅛	105⅛	105⅛+	⅛
4 do 5s '52	105⅛	105⅛	105⅛+	⅛
17 S Cal Gas 5s '37	95⅛	95⅛	95⅛+	⅛
15 do 4½s '61	96	96	96	+ ⅛
14 So N Gas 6s '44	73⅛	72	73⅛—	⅛
3 SW Dair 6½s '38	60⅛	60⅛	60⅛	
1 SW L&P 5s '57	95	95	95	
15 SW G&El 5s '57	96⅛	96⅛	96⅛	
3 StanIn 5s '39 xw	81⅛	81⅛	81⅛—	⅛
35 Stan P&Lt 6s '57	98⅛	97⅝	98	
3 StanG&El 6s '35	102⅛	101⅛	101⅛—	⅛
16 do 6s cv '35	102⅛	102	102	— ⅛
15 do 6s '51	100⅛	100⅛	100⅛—	⅛
15 do 6s '66	100	99⅛	99⅛+	⅛
3 Swift Co 5s '40	101⅛	101⅛	101⅛+	⅛
1 TennElP 5s '56	103⅛	103⅛	103⅛	
2 TerHE 6½s A '32	82⅝	82⅝	82⅝	
50 TennPSer 5s '60	99⅛	99⅛	99⅛	
50 TexEl Ser 5s '60	101⅛	101⅛	101⅛	
13 TexP&L 5s '56	102⅛	102⅛	102⅛+	⅛
2 do 6s A 2022	109⅛	109⅛	109⅛	
2 Tex G Ut 6s '45	53	52	52	
16 TriUtCorp 5s '79	37	35⅛	36⅛—	1⅛
1 Ulen&Co 6s '44	70	70	70	
12 Un Gulf 5s '50	101⅛	101⅛	101⅛	
1 UnL&P 5½s '59	101⅛	101⅛	101⅛	
7 do 6s '75	94	93⅝	93⅝—	⅛
21 UnLt&Ry 5½s '52	90⅛	89⅝	90⅛	
3 do 6s '52	105	104⅛	105	
35 US Rub 6s '33	84⅛	84	84	
11 UtahPL4½s A '44	98⅝	98⅛	98⅝	
24 VanSw 6s '35	60	57	59⅝—	⅛
17 Vanadium 5s '41	91⅛	89⅝	89⅝—	1⅛
12 VaPSer5½s X '46	97⅛	97	97⅛—	⅛
5 do 5s B '50	91⅛	91	91	— ⅛
2 WAstHo7s '45ww	65	65	65	— 1
10 WarrenBr 6s '41	93	92⅛	92⅝—	⅛
3 WPenn 5s 2030	89	89	89	
2 W Tex Ut 5s '57	90	89	89⅝—	1⅛
6 WisPSer 6s A '52	106⅛	106⅛	106⅛	

FOREIGN BONDS.

No thous.	High.	Low.	Close.	Net chge.
1 AgrMBk 7s '47	66	66	66	
1 BogotaMB 7s '47	58	58	58	
2 CBkGer 6s '51 B	77⅝	77⅝	77⅝	
2 ChileMB 6s '31	97⅛	97⅛	97⅛	
4 CityHanGer 7s '39	84⅛	84⅛	84⅛	
15 ComPrBk 5½s '37	83⅛	83⅛	83⅛—	⅛
3 CubanTel7½s '41	101⅛	101⅛	101⅛	
1 Dan Con 5½s '55	103⅛	103⅛	103⅛	
1 Den M Bk 5s '72	100⅛	100⅛	100⅛+	⅛
1 Eur Mtg 7½s '50	99⅝	99⅝	99⅝	
1 FinIndBk 7s '44	93	93	93	
8 FinRMBk 6s '61	82	82	82	
43 GerConM 7s '47	85⅛	85⅛	85⅛—	⅛
31 do 6s '47	75	75	75	— 1⅛
2 GuanWRR 6s '58	26	26	26	
1 HamburgEl 7s '35	99	99	99	
1 IsarcoHyEl 7s '52	88	88	88	— 1
20 Ital Super 6s '63	70⅛	70	70	
5 K Neth 6s B '72	103⅛	103⅛	103⅛—	⅛
2 Maran Br 7s '58	42	42	42	
5 MedellinCol 7s '51	67	66	66	
2 MendPr 7½s '51	52⅛	52	52⅛	
11 NippSlP 6½s '53	94⅛	93⅛	94⅛	
1 Pan Bras 7s '58	29⅝	29⅝	29⅝	
2 Pr Hano 6½s '49	79⅛	79⅛	79⅛	
9 Rio Jan 6½s '59	29⅝	29	29⅝—	⅛
9 Ruhr G C 6½s '53	76	75	75	
5 Russ 6½s '19 ct	2⅛	2⅛	2⅛	
11 do 5½s '21 ctfs	2⅛	2⅛	2⅛	
2 StinnesCorp '36xw	79⅛	79⅛	79⅛—	⅛
6 StinnesI 7s '46xw	72⅛	72	72	— ⅛
5 UnESer 7s '56ww	90⅛	90⅛	90⅛—	1
2 Uni Ind 6½s '41	85	85	85	

INDIVIDUALITY

cannot be overlooked in the planning of a custom-made suit. Here, expert craftsmen supervise every detail—even to the try-on and the final delivery of your suit.

$130

a moderate fee—considering quality

CUSTOM SUITS, FIFTH FLOOR
THE STORE FOR MEN
MARSHALL FIELD & COMPANY

CHICAGO STOCK TRANSACTIONS

Tuesday, May 19, 1931.
Shares sold today 130,000
Year ago 336,000
Total sales 1931 to date 16,740,000
Total sales 1930 to date 34,729,000

Prev. 1931 High.	Low.	Div. yld. pct.	Bid.	Asked.	Description, div. rate, $s—	Sales.	High.	Low.	Close.	Net chge.
41⅛	27⅝	9.3	26⅝	28	Acme Steel [2.50]	500	27⅛	27⅛	27⅛—	⅛
3⅝	1⅛	...	1⅛	1⅝	Allied Motors Ind	100	1⅛	1⅛	1⅛—	⅛
7⅛	3⅛	...	3⅛	4⅛	Am Equities Co	100	3⅝	3⅝	3⅝—	⅝
5⅝	1	25.0	3⅛	3⅝	Am Yvette Corp [1]	100	3⅛	3⅛	3⅛	
8⅛	4⅛	...	4⅛	4⅝	Appal'chn Gas	100	4⅛	4⅛	4⅛+	⅛
8⅛	3⅛	13.0	4⅝	4⅝	Art Metal Works [.60]	100	4⅝	4⅝	4⅝	
88⅝	86	7.4	85⅛	86	†Asso Tel Tel 6%p [6]	20	86	86	86	
25⅛	20⅝	...	24⅝	24⅛	†Asso Tel Util [8%stk]	1,150	24⅛	24⅛	24⅛	
82⅛	80	7.4	...	...	*Do 6% pfd [6]	50	82⅛	82⅛	82⅛—	2⅛
6	3⅛	...	4	6	Auto Washer cvt pfd	80	4⅛	4⅛	4⅛+	⅛
24	15	12.2	16	16⅝	Bastian Bless Co [2]	450	17	16⅛	16⅛—	⅛
25⅛	15⅝	5.9	16⅝	17	Bendix Aviation [1]	2,950	18	16⅛	17	— ⅛
30⅛	17⅝	5.4	18⅝	19	Borg Warner [1]	3,500	19⅛	18⅛	18⅛+	⅛
17⅝	11⅛	13.8	14⅝	15	Brach & Sons [2]	50	14⅛	14⅛	14⅛	
20	13⅝	9.5	15	16⅛	Brown Fence&W [2.40]	100	15⅝	15⅝	15⅝—	⅛
10⅛	5	12.0	4⅝	5⅛	Do B [.60]	100	5	5	5	
22	13⅛	...	14⅛	17	Bruce E L Co	50	15	15	15	+ 1⅛
7⅛	4⅛	...	4⅛	4⅝	Butler Bros	600	4⅝	4⅛	4⅛—	⅛
7⅛	1⅛	...	2	3	Ceco Mfg Corp	50	2	2	2	
95	91	6.5	92⅝	92⅛	Cent Ill Pub Ser pf [6]	160	92⅛	92⅝	92⅝—	⅛
25⅝	20	7.3	20⅝	20⅝	Cent Ill Sec Inc [1.50]	400	20⅛	20⅛	20⅛—	⅛
19	11	...	...	13⅛	Cent Pub Ser Del	600	13⅝	13⅛	13⅛—	⅛
19⅝	13⅛	13.2	13⅛	13⅝	Cent Pub Ser A [1.75]	900	13⅝	13⅛	13⅝—	⅛
24⅝	16⅝	...	16⅝	17	Cent S W [7% stk]	300	17	17	17	— ⅛
103⅝	94⅝	7.1	99⅛	100	Do prior pfd [7]	80	99⅛	99⅛	99⅛—	⅛
96⅛	90	7.5	92⅛	94	Do pfd [7]	150	94	93⅛	93⅛—	⅛
4⅛	2⅛	...	2⅛	2½	Chi Investors Corp	50	2⅛	2⅛	2⅛—	⅛
31⅛	26	9.7	30⅛	32	Do pfd [3]	100	30⅛	30⅛	30⅛—	⅛
60	56	12.5	56	57	ChiNS&MRR pr pfd [7]	10	56	56	56	— 1
23⅛	19⅛	15.2	19⅝	20	Chi Yellow Cab [3]	100	19⅝	19⅝	19⅝+	⅛
20⅝	13⅛	...	12⅛	13	Cities Ser Co [6% stk]	7,500	13⅝	12⅛	13	— ⅛
255⅛	220	3.5	230	230⅛	Commonwealth Edi [8]	1,500	231⅛	230	230⅛+	⅛
32⅝	23	11.7	30	31⅛	Construe Mail pf [3.50]	350	30⅛	30	30⅛+	⅛
10⅛	5⅝	...	5⅛	5⅝	Cont Chi Corp	1,400	5⅝	5⅝	5⅝	
40⅛	35⅛	8.3	35⅝	36⅛	Do pfd [3]	700	36	35⅛	36	
15	6	...	10⅝	10⅝	Cord Corp	8,800	11⅛	10⅝	10⅝	
21⅝	14⅛	...	16⅝	16⅝	Corp Sec Co [6% stk]	3,600	16⅝	16⅛	16⅛—	⅛
60	50	6.0	51	51⅛	Do ctfs [3]	550	51⅛	50	51⅛—	⅛
40	34	3.6	35	35⅛	Crane Co [1.25]	600	35	34⅝	35	
7⅛	5⅛	...	...	5⅛	Curtis Lighting Inc	30	5⅛	5⅛	5⅛—	⅛
14	8⅛	18.3	9	12	De Mets Inc [2.20]	40	12	12	12	+ 1
10⅛	7⅛	15.8	7⅝	9	†Dexter Co [1.40]	100	7⅝	7⅝	7⅝—	⅛
29⅛	19	10.0	20	21	Elec Household [2]	550	20⅛	19	20	+ ⅛
92	79	10.1	78⅛	80	Emp G & F 8% pf [8]	50	79	79	79	— 5
4⅛	1⅛	...	1⅛	1⅝	Foote Bros	250	1⅝	1⅛	1⅛—	⅛
10⅛	3	...	3⅛	4⅛	Godchaux B	80	4	4	4	+ ⅛
5⅛	1⅛	...	3⅛	3⅛	Great Lakes Aircraft Co	450	3⅛	3⅝	3⅛	
28⅛	18	5.6	18⅝	19	Great Lakes Dredge [1]	650	18⅛	18	18⅛+	⅛
6⅝	2⅝	...	3⅛	3⅝	Grigsby Grunow Co	1,900	3⅝	3⅛	3⅛—	⅛
19⅝	13	14.8	13⅛	13⅝	Hall Print Co [2]	100	13⅛	13⅛	13⅛—	⅛
16⅝	11⅛	...	11	14	Harnischfeger Corp	50	13⅛	13⅛	13⅛—	⅛
13⅛	5	13.3	7	7⅛	Hart Carter pfd [1]	50	7⅛	7⅛	7⅛	
29	24⅝	8.0	25	26	Hormel G A [2]	300	25	25	25	
18⅝	11⅛	16.7	14⅝	15⅛	Houd Hershey A [2.50]	250	15⅛	15	15	— ⅛
16⅛	13⅛	8.6	14	14⅛	Illinois Brick [1.20]	50	14	14	14	+ ⅛
100⅝	96	6.1	98	100	Ill Nor Util pfd [6]	10	98	98	98	— 2
45⅝	28⅝	...	30⅛	31	†InsullUtilInv [6%stk]	5,000	31	30⅛	31	
90	74	7.6	78	78⅝	Do 2d pfd [6]	150	78⅝	78	78⅝—	⅛
13⅛	6	...	7⅛	8	Invest Co of Am	30	7⅛	7⅛	7⅛	
23⅝	14	11.1	18	19	Jefferson Elec Co [2]	50	18	18	18	
34	21⅛	11.9	21⅛	22	Kalamazoo Stove [2.50]	200	21⅛	21	21⅛—	⅛
75	50	...	62⅛	67⅛	Kellogg Switch pfd	30	65	65	65	+ 5
5⅛	2⅛	...	2⅝	3⅛	Ken Rad Tube Co	100	2⅝	2⅝	2⅝+	⅛
51	49	7.1	49	49⅛	Ken Util jr pfd [3.50]	40	49⅛	49	49⅛	
13⅝	10⅛	...	10⅛	10⅝	Keystone S & W	450	10⅛	10⅛	10⅛	
14⅛	9⅝	...	10⅛	11	Libby McNeill	2,800	11	10⅛	11	
23⅝	19⅛	9.6	20	22	Lincoln Printing Co [2]	450	21⅛	20⅝	21⅛—	⅛
42⅛	41	8.5	40⅛	42	Do pfd [3.50]	50	41	41	41	— ⅛
6⅝	4⅛	...	4	4⅛	Lion Oil Ref	200	4⅛	4	4	— ⅛
20	15⅛	12.5	15⅝	17	‡Lynch Corp [2]	50	16	16	16	
32⅛	23⅛	9.6	25⅝	26⅛	Mar Field & Co [2.50]	50	26	26	26	— ⅛
25⅛	17⅛	8.4	24	24⅛	Material Service [2]	150	24	23⅝	24	
31⅛	23⅛	6.5	22	24	McWill Dredge [1.50]	500	23⅛	22	22⅛—	1
40	35	7.9	38	39	McQuay Norris [3]	50	38	38	38	— ⅛
23⅝	17⅛	8.3	18⅛	20	Mer & Mfg A [1.50]	100	18	18	18	
14⅛	10	6.0	9⅝	10⅛	Mickel Food Pr [.60]	600	10⅛	10	10	— ⅛
23⅛	17	8.9	...	21⅛	Mid West Tel Co [1.75]	150	20	19⅝	20	
25⅝	17⅛	...	18⅛	18⅝	¶Mid West Ut [8%stk]	19,300	18⅝	17⅝	18⅛—	
100⅝	89	6.1	97⅛	98	Do 6% pfd [6]	250	98	97⅝	97⅝—	⅛
5	1⅝	...	1⅛	2	Do warr B	800	2	1⅛	1⅛—	⅛
3	⅛	...	⅛	⅝	Midland Nat Gas	200	⅛	⅛	⅛—	
23	18⅝	...	19	19⅛	¶Mid United [6% stk]	1,400	19⅛	18⅛	19⅛—	
43⅝	37⅝	7.7	38	39⅝	Do pfd [3]	200	39	38⅝	39	— ⅛
100	95	7.5	95⅛	101	Midland Util pr pfd [7]	30	95	95	95	
24	14⅛	10.0	15	18	Miller&Hart pfd [1.60]	50	16	16	16	— 1
10⅝	5⅛	...	4⅝	5⅛	Mo Kas Pape Line	600	5⅛	5	5	— ⅛
38⅛	24	12.8	23⅝	30	Modine Mfg [3]	150	25⅛	24	25⅛+	1⅛
9	3	...	3	3⅛	Morgan Litho	350	3⅛	3	3	— ⅛
4⅝	1⅛	...	1⅝	2⅛	Muncie Gear B	50	2⅛	2⅛	2⅛+	⅛
15⅛	10	15.4	12⅝	13	Musker Mtr Spec A [2]	250	13⅛	13	13	— ⅛
25⅛	20	11.0	20	21	Nat Battery Co [2.20]	100	21	20	20	— 1
28	22	8.0	22	23	Nat El Pow A [1.80]	150	22⅛	22⅛	22⅛	
6	3	...	3⅛	3⅝	Nat Family Stores	400	3⅝	3	3⅝—	⅛
31	25	11.7	25	27	Nat Republic Inv [3]	50	25⅛	25⅛	25⅛+	⅛
..	..	7.3	...	...	Nat Pub Ser [3] sellers	40	41⅛	41⅛	41⅛	
7⅛	4⅛	...	4⅛	5	Nat Sec Inv Co	150	4⅝	4⅝	4⅝	
73	66⅛	9.1	65	66	Do 6% pfd [6]	250	66	66	66	— ⅛
34⅛	25⅝	10.4	28	30	Nat Standard [3]	50	28⅛	28⅛	28⅛—	⅛
8	6	16.7	6⅝	7	Nat Term part pd [1]	50	6⅛	6⅛	6⅛—	⅛
31	17⅝	...	18	19	Nor Am Car	400	19	18⅝	18⅝—	1
11⅝	7	...	7	9	No & So Am Corp A	500	7	7	7	
70⅝	61⅛	...	65⅛	65⅝	¶No Am L&P [8% stk]	300	65⅝	65⅛	65⅝	
37	29	6.1	29⅝	30	Northw Bancorp [1.80]	300	30	29⅝	29⅝—	⅛
18⅛	10	20.0	10	13	Northwest Eng [2]	150	11	10	11	— 1⅛
102	89⅛	7.3	96	96⅝	Northw Util pr pfd [7]	10	96	96	96	
98	85⅝	8.1	86	88	Do pfd [7]	20	87⅛	86	86	— 2⅛
6⅛	2	...	2⅝	3	¶Polymet Mfg [4% stk]	100	2⅛	2⅛	2⅛—	⅛
5⅝	3⅛	4.9	4	5	Process Co [.20]	50	4⅛	4⅛	4⅛—	
143	129⅝	5.1	138⅛	139	Pub Serv 7% pfd [7]	10	139	139	139	+ ⅛
262	200⅝	3.5	234	235	Do no par [8]	350	234⅛	231	234⅛—	⅛
5⅛	1⅛	...	1⅛	1⅝	Q R S De-Vry	50	1⅛	1⅛	1⅛—	⅛
170	130	2.9	138	144⅛	††Quaker Oats [4]	60	140	140	140	+ 2
120	113	5.0	117	122	Do pfd [6]	250	120	119⅝	120	+ ⅛
..	..	5.0	...	...	Do pfd sellers	150	120	120	120	
5	3⅛	5.7	3⅛	3⅝	Railroad Shrs Sec [.40]	300	3⅝	3⅛	3⅛—	⅛
9	4	...	4⅛	5	Sally Frocks Inc	50	5	5	5	
13⅛	8⅝	...	8	10	Saxet Co	100	10	10	10	— ⅛
48	42⅛	7.4	41⅛	45	Seabd P Ser cv pf [3.25]	90	45	41⅛	45	+ ⅛
85	60	8.4	60	70	Do pfd [6]	10	71⅛	71⅛	71⅛+	5⅛
5⅛	3⅛	13.7	3⅝	3⅝	Seaboard Utilities [.50]	250	3⅝	3⅝	3⅝	
24	19	10.5	19	21	Sou Colo Power A [2]	50	19	19	19	
12	7⅛	...	...	7⅛	‡S Union Gas [8% stk]	100	7⅛	7⅛	7⅛	
98⅝	93⅛	7.5	94⅛	95⅛	S W Gas&Elec pfd [7]	10	94⅛	94⅛	94⅛	
16	5⅝	...	5	6⅛	Std Dredge cv pfd	100	6	5⅝	5⅝—	⅛
3⅛	2	...	2	2⅛	Studebaker M O A	250	2	2	2	
30⅛	26⅝	7.4	26⅝	27	Swift & Co [2]	450	27	26⅝	27	
40⅛	34⅛	8.8	33	33⅛	†Swift Intl [3]	1,850	34⅛	33⅛	33⅛—	1⅛
34	23	8.3	23	24	Thompson J R [2]	100	24	24	24	— ⅛
9	3⅝	...	4	4⅛	Unit Am Util	100	4⅛	4⅛	4⅛—	⅛
12⅛	3	...	3	3⅛	Unit Corporation pfd	200	3	3	3	
11⅛	6⅝	...	6	6⅝	United Gas Corp	250	6⅝	6⅝	6⅝	
50	38	4.2	37⅛	38⅛	†U S Gypsum [1.60]	1,200	38⅝	37⅛	37⅛—	1⅛
34⅛	14⅛	...	16⅝	17	U S Radio & Television	900	18	17	17	— ⅛
5⅝	2⅛	...	2⅝	2⅝	Utah Radio Products	100	2⅝	2⅝	2⅝	
9⅛	5⅝	...	...	5⅝	Util Ind Corp	300	5⅝	5⅝	5⅝+	⅛
19⅝	15	...	16	16⅛	Do pfd [1.50]	250	16⅛	16	16⅛	
29	25	8.8	26⅛	27⅛	Viking Pump pf [2.40]	100	27⅛	26⅝	27⅛+	⅛
23	17	11.4	17⅛	18⅛	Vortex Cup [2]	100	18	17⅛	18	
29	25	9.3	26⅝	27	Do A [2.50]	100	27	27	27	
29⅛	15	...	17⅛	17⅝	Walgreen	7,500	18⅝	17⅛	17⅝—	⅛
73	45	6.8	45	50	†Waukesha Motors [3]	100	47	45	45	— 5
6⅛	3	...	3⅛	3⅝	Wayne Pump Co	170	3⅛	3⅛	3⅛—	⅛
23⅝	20⅝	9.7	21	21⅛	West Pw Lt & Tel [2]	150	21⅛	21	21⅛—	⅛
3	⅝	...	⅝	⅝	Wextark Radio Stores	200	⅝	⅝	⅝	
14⅛	11⅛	...	10⅝	12	Wieboldt Stores Inc	100	11⅛	11	11	— ⅛
9	3	...	2⅝	3⅛	Yates Mch	150	3	2⅝	2⅝—	⅛
5⅝	2⅝	...	2⅝	2⅝	Zenith Radio	150	2⅝	2⅝	2⅝—	⅛

*Ex div. †Pays extra div. ‡Ex rts. †Pays stock div. also. ¶Pays div. in stock. zDiv. not yet announced. **Pays stock and cash.

BONDS.

Prev. 1931 High.	Low.	Sales.	Issue—	High.	Low.	Close.	Net chge.
73	60	$ 5,000	Chi City Rys 5s 1927	62⅛	62⅛	62⅛+	1⅛
74⅝	61⅛	5,000	Chi Ry 5s 1927	64	64	64	— 2⅛
74⅝	60	10,000	Do 5s ctfs 1927	64	63	64	— 1
94	80⅛	5,000	Insull Utilities Investment 6s 1940	82⅛	82⅛	82⅛+	⅛
82	71⅛	3,000	Standard Tel 5½s 1943	82	82	82	+10⅛
88⅝	88⅝	1,000	Straus Safety Deposit 5½s 1943	88⅝	88⅝	88⅝—	11⅛

Chicago Curb Exchange Stocks

Liquidation continued on the Chicago curb yesterday. Investment trusts were generally unsettled and practically the entire group duplicated old lows or recorded new ones. Oils and utilities were likewise easier. The recently listed $1 par common stock of Keystone Copper Mining continued active at par.

	Sales.	High.	Low.	Close.	Prev. close.
Allegheny Gas	150	1⅝	1⅝	1⅝	1⅝
Am B & C C	100	1⅝	1⅝	1⅝	1⅝
AmSupPw Del	1,100	11⅛	10⅝	10⅝	10⅝
Ark N G Corp	200	4⅝	4⅝	4⅝	4⅝
Do A	400	4⅝	4⅝	4⅝	4⅝
Assoc Gas A	500	17⅝	17⅛	17⅛	17⅝
Burco Warr	100	⅝	⅝	⅝	⅝
Can Macaroni	400	2⅛	2⅛	2⅛	2⅛
Cities Serv pfd	150	78	77⅝	77⅝	78⅛
Corp Tr Shrs	520	5⅛	4⅝	5⅛	5⅛
Cust Shrs [2d]	10	4	4	4	7⅝
De Forest Radio	500	3⅝	3⅛	3⅛	3⅝
Detroit Aircrft	100	2⅛	2⅛	2⅛	2
Elec Shrhldg	100	12⅝	12⅛	12⅛	12⅝
Ford Mot Ltd	700	13	12⅝	12⅝	13⅛
Fox Theaters A	500	3⅛	3	3	3⅛
Hammond Clock	134	37	37	37	37
Hendrick Rh R	300	5⅛	5	5	5
Int Rustless Ir	75	⅝	⅝	⅝	⅛
Keyst C M Inc	300	1⅝	1⅛	1⅝	1⅛
Keyst Cop Min	1,200	1	1	1	1
Leaders C	200	4⅝	4⅝	4⅝	5⅛
Leonard Oil	500	⅝	⅝	⅝	⅝
MOKPL vtc B	400	⅛	⅛	⅛	⅛
N W S Co ser B	50	5⅝	5⅝	5⅝	5⅝
Niag Hud Pow	800	10⅛	10	10⅛	10⅛
Reliance Int B	200	⅝	⅝	⅝	⅝
Reliance Manag	100	4	4	4	4⅝
Roosevelt Field	100	1⅝	1⅝	1⅝	1⅝
Sel Inc Shrs	100	6⅝	6⅝	6⅝	6⅝
Std Oil Indiana	557	24⅝	24⅛	24⅛	24⅛
Std Oil Ky	400	17⅛	17	17⅛	17
Tr S I Sh ser C	100	3⅝	3⅝	3⅝	4⅛
Do D	100	3⅛	3⅛	3⅛	4
Trustee Sys Dis	111	47	46⅛	47	47⅛
Two Yr Tr Shrs	50	19⅛	19⅛	19⅛	20⅛
Do ser B	50	3⅝	3⅝	3⅝	4⅛
Unit Gas Cor w	400	2⅛	2⅛	2⅛	2⅛
U S Lt & Pw B	50	6⅝	6⅝	6⅝	6⅝
Univ Trust Shrs	190	5	5	5	5⅛

Total sales, 12,000 shares.

CHICAGO UNLISTED MARKET

[Quoted by Rogers & Tracy.]

	Bid.	Ask.		Bid.	Ask.
AmFurnM pf	43	47	Ham Al I pf	49	53
Amer Stove	25	27	Hotel Sher p	24	28
Belden Mfg	42	45	Ill Pw Lt pf	92	94
Ben Elec pf	81	84	Inter PS 6 p	86	87
Birt El pfd	74	76	Inter PS 7 p	100	101
‡Bren Pak	50	52	Kellog Co	140	142
BrunBalke p	81	83	La Sal Ex p	36	39
Buda Co	...	60	‡Link Belt p	114	116
Bunte pfd	102	104	O. Mayer	3	5
Byllesby A	34	35	O.Mayer 1 p	87	90
Do B	34	35	O.Mayer 2 p	88	91
Chan H Co	3	5	McCord Deb	1	4
Chan H 1 pf	...	60	Moh Rub	4	6
Chan H 2 pf	...	80	Moir Hotel	17	20
Chi Cold S pf	90	94	Nat Gyp A	4	5
Chi D News	13	15	Nat Gyp pf	47	49
C D News pf	75	79	Nat T N pf	9	10
Chi Ry Eq	5	6	N C Ut 7 pf	58	60
Chi Ry Eq p	16	17	N S Gas pfd	96	...
ChiTitle&T	401	405	NW Yeast	118	123
Cong Hotel	50	55	Paepcke Cor	...	40
Cont Assur	66	68	Paepcke pfd	...	40
Con Casual	29	30	Pett-Mull pf	9	10
Cont Steel	6	8	†A. Pick pfd	4	8
Con Steel pfd	63	65	Pyle Nat pfd	90	94
Cream Pkg	20	21	St. L N Yds	69	71
Cream Pkg p	99	102	Sod G A pf	...	35
Dolese&Shep	48	50	Staley Mfg	90	95
Elgin Watch	11	12	Staley Mf p	73	76
*First S P	116	119	Stover Mfg	2	3
Foote Gear p	...	10	Stover Mf p	27	33
Foster WC p	21	...	U Yds Com	102	104
Godch S 1 pf	40	41	Wahl pfd	15	17
Godch S AC	9	11	West Gr pfd	86	88
Gt Lakes T	6	7	Whitestone	29	32
Do pfd p	59	60	Woods Bros	...	10
Ham Alex I	10	13	Wds Bros pf	83	89

*Ex. rights. †Without warrants. ‡Ex. dividend.

CHICAGO BANK STOCKS

	Bid.	Ask.		Bid.	Ask.
Central	164	168	Northern	414	418
Chgo Com	44	46	Peoples	315	325
Congress	80	90	Personal	180	185
Contl	290	295	Republic	43	44
First	395	398	Straus	165	175
Foreman	288	293	Terminal	33	35
Harris	450	460	Union	138	143
Nat Bldrs	160	164			

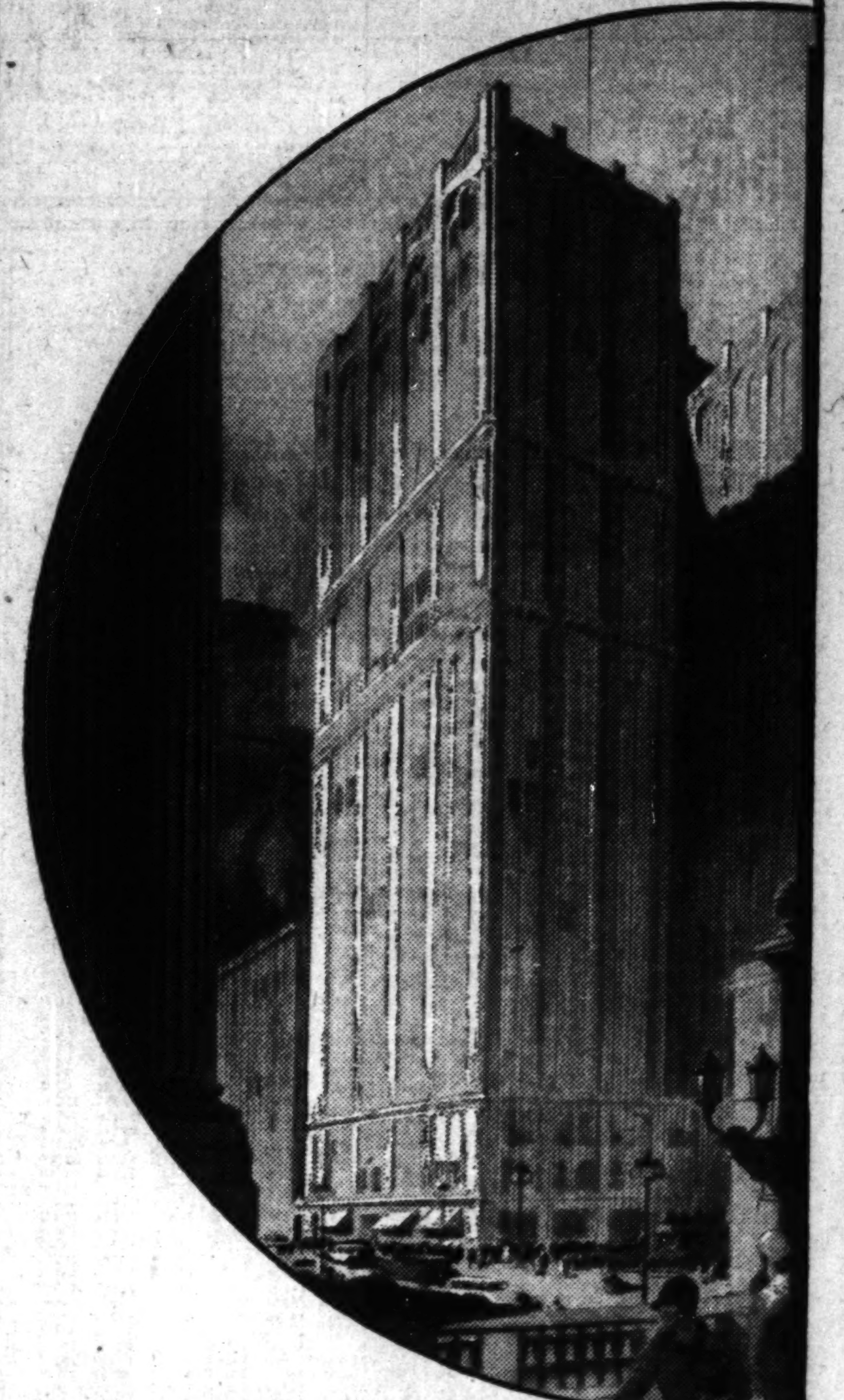

EVERYTHING A Bank Should Have

WHY compromise with your wishes when you select a bank for your business or personal requirements? Here at the Peoples Trust you find everything you could wish for in the bank of your choice.

Natural—not forced growth ... of fortunate size ... strength, conservatism and a Directorate made up of responsible business men ... outstandingly convenient and pleasant location ... complete services, banking, savings, trust, investment, safe deposit, with a special department for women ... easy access to the officers with whom you want to do business—access which you are assured year after year ... association with the representative people who frequent the Boulevard and Lake Front district.

Come in and talk to us about your account.

The PEOPLES TRUST and SAVINGS BANK
EARLE H. REYNOLDS, President
Michigan Avenue at Washington Street
Resources More Than $35,000,000

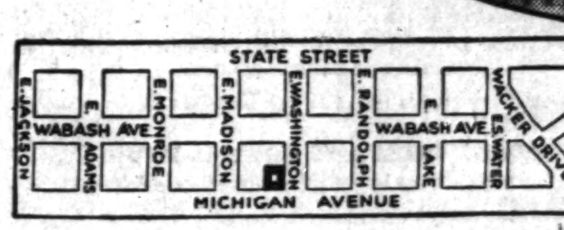

THE FINANCIAL CENTER OF CHICAGO'S LAKE FRONT

ARRIVAL OF BUYERS

Buyers may register in this column by telephoning Superior 0100, by mailing in advance notice, or by filling out blanks at their disposal in The Tribune Public Service office, 1 South Dearborn street.

The following buyers women's apparel are registered with Barden-Allen, Inc., 222 West Adams street:

JANESVILLE, Wis.—Hagen's, O. T. Hagen.
IOWA CITY, Ia.—Strub's, C. E. Maher.
GALESBURG, Ill.—O. T. Johnson & Co., W. W. Freeborn.
KEWANEE, Ill.—Kewanee Dry Goods company, B. K. Rhodes.
LINCOLN, Neb.—Hovland-Swanson company, C. E. Swanson.

The following buyers are registered with Sherman Brothers, 318 West Adams street:

LINCOLN, Neb.—Gold & Co., Mrs. Appleman, ready to wear.
MILWAUKEE, Wis.—Boston Store, Mr. Bland, merchandise manager; Mrs. Clouse, hosiery; Mr. Owen, underwear; J. C. Davis, basement manager.
TOLEDO, O.—La Salle & Koch company, Miss B. Hand upstairs millinery, and Miss M. Nelson, downstairs millinery.
SHEBOYGAN, Wis.—H. C. Prang company, Miss Mihn, ready to wear; Miss E. Kohl, ready to wear.

ROSIN AND TURPENTINE.

SAVANNAH, May 19.—(AP)—TURPENTINE—Firm, 47½@50⅝c. Sales, 186; receipts, 1,558; shipments, 86; stock, 18,680 casks. ROSIN—Firm. Sales, 673; receipts, 4,814; shipments, 752; stock, 172,033 bbls. Quote: B, $2.90@3.45; D, $3.45@4.15; E, $3.90@4.00; F, $4.10@4.65; G, $4.30@4.80; H, $4.50@5.00; I, $4.60@5.00; K, $4.80@5.15; M, $5.15@5.40; N, $5.65; WG, $6.95; WW, $7.50; X, $7.60.

For Investment

W. F. Hall Printing Company

First Mortgage & Collateral Trust Sinking Fund Gold Bonds

Series A, 5½%

Due May 1, 1947

Price 90 and accrued interest, to Yield about 6.50%

Descriptive Circular Sent Upon Request

REMER, MITCHELL & REITZEL, Inc.
208 So. La Salle Street
Tel. Randolph 3736
Chicago

BULWARKS

The ravages of constant changes in economic status have not made themselves felt upon the underlying soundness and reliability of our strongest banking institutions other than to have created a desirable opposition which has produced added fortifications to the bulwarks upon which these banks were founded.

We have prepared a list of "Bulwarks—American Banking Institutions", whose stocks we feel are in a buying range. You are invited to write for it.

F. M. ZEILER & CO.
Members Chicago Stock Exchange
Rookery Bldg., Chicago
Telephone - - Central 5387

ESTABLISHED OVER 40 YEARS

Hulburd Warren & Chandler

208 S. LA SALLE ST.
Branch Office: Daily News Bldg.

STOCKS
BONDS GRAIN
COTTON

MEMBERS:
New York Stock Exchange
Chicago Stock Exchange
Chicago Board of Trade
New York Produce Exchange
Winnipeg Grain Exchange
Associate Member N. Y. Curb

REDEMPTION NOTICE
New Jersey Power & Light Company

First Mortgage 5% Gold Bonds, Series due 1956 (Due August 1, 1956)

Notice is hereby given, as provided in Article Fourth of the Mortgage, dated as of August 1, 1926, made by New Jersey Power & Light Company to Guaranty Trust Company of New York, as Trustee, that said New Jersey Power & Light Company has elected to exercise the right reserved to it in and by said Mortgage and the bonds hereinafter described, to redeem and pay off on August 1, 1931, all of its then outstanding First Mortgage 5% Gold Bonds, Series due 1956, which have not been previously called for redemption and payment, at one hundred and five (105) per centum of the principal amount thereof and accrued interest on the principal amount to August 1, 1931.

The bonds hereby called should be presented and surrendered for payment and redemption on or after August 1, 1931, at the principal office of Guaranty Trust Company of New York, 140 Broadway, Borough of Manhattan, The City of New York, with February 1, 1932, and all subsequent coupons attached. Coupons due August 1, 1931, should be detached and presented for collection in the usual manner.

Interest on said bonds will cease on August 1, 1931, and coupons maturing subsequent to the date shall be null and void.

In case registered bonds are presented, and payment to any one other than the registered holder is desired, bonds must be accompanied by proper instruments of assignment.

NEW JERSEY POWER & LIGHT COMPANY
By J. H. BUCHER, Treasurer.
Dated, New York, N. Y., May 20, 1931.

NEW JERSEY POWER & LIGHT COMPANY hereby gives notice that it will purchase, or cause to be purchased, before August 1, 1931, any or all of said bonds, presented for such purchase, with all unmatured coupons thereto appertaining, at the principal office of Guaranty Trust Company of New York, Trust Department, 140 Broadway, in the City of New York, at a price equal to the principal thereof, with accrued interest thereon to the date of purchase, plus a premium of 5% on said principal. Registered bonds must be accompanied by instruments of assignment and transfer properly executed in blank.

Dated, May 20, 1931.

NEW JERSEY POWER & LIGHT COMPANY
By J. H. BUCHER, Treasurer.

NEW YORK BOND TRANSACTIONS

Tuesday, May 19, 1931.

Total sales, par value........$14,200,000 Total sales 1931 to date..$1,071,400,000
Year ago ....16,000,000 Total sales 1930 to date.... 1,185,800,000

UNITED STATES GOVERNMENT WAR LOANS.

Sales in thous.	Issue—	High.	Low.	Last.	Net chge.	Closing— Bid.	Asked.	Yield.	May 20, 1930.
10	Liberty 3½s, 1932-'47	102.19	102.18	102.19	+.3	102.19	102.21	1.97	100.12
56	Liberty 1st c 4¼s, 1932-'47	103.16	103.13	103.13	...	103.13	103.15	1.96	101.15
593	Liberty 4th 4¼s, 1933-'38	105.5	104.30	105.4	+.7	105.3	105.5	2.05	102.4
16	Liberty 4th 4¼s, reg	105.00	104.30	105.00	+.3	......	......	......	102.00
28	U S Treasury 4¼s, 1947-'52	113.27	113.21	113.27	+.4	113.28	114.00	3.15	112.2
10	U S Treasury 4s, 1944-'54	109.20	109.11	109.20	+.13	109.18	109.20	3.12	107.29
5	U S Treasury 3¾s, 1946-'56	107.11	107.11	107.11	+.1	107.18	107.20	3.10	105.14
5	U S Treasury 3⅜s, 1943-'47	103.14	103.14	103.14	+.6	103.18	103.21	3.00	101.5
2	U S Treasury 3⅜s, 1943-'47	103.21	103.21	103.21		......	......	......	......
50	U S Treasury 3⅜s, 1940-'43	103.12	103.7	103.12	+.6	103.11	103.14	2.93	101.6
125	U S Treasury 3⅜s, 1941-'43	103.15	103.7	103.15	+.11	103.12	103.14	2.98	......

Note—Fractions on United States government bonds, including net changes, are quoted in thirty-seconds of 1 per cent.

DOMESTIC.

No. thous.	High.	Low.	Close.
5 Abr&Straus 5½s '43	100⅝	100⅝	100⅝
2 Adams Exp c t 4s '48	87	86	86⅞
2 APWPaper 1st 6s '48	53½	53	53
30 Alleg Corp cv 5s '44	66	62	62
8 do cv 5s '50	65	61	61
9 Allis Chal 5s '37	101⅝	101⅝	101⅝
2 Am&gChem 7½s '41	104⅛	103⅜	104⅛
3 Am Chain deb 6s '33	101½	101⅝	101⅝
54 Am&Fgn Pw 5s 2030	81½	81	81
77 AIGChem cv 5½s '49	101¼	100	100
4 Am Intl cv 5½s '49	87⅝	87¼	87⅝
2 Am Metal 5½s '34	86⅝	86⅝	86⅝
3 Am Nat Gas 6½s '42	19	19	19
13 AmSmel&Ref 5s '47	103	102½	102½
5 Am Sugar 6s '37	104⅛	104	104⅛
16 Am T&T 5½s '43	110⅛	110	110
29 do s f 5s '60	109⅝	108⅝	108⅝
9 do col 5s '46	107¼	107	107
56 do deb 5s '65	109⅛	109	109
4 do cv 4½s '39	129	128⅜	129
2 do col 4s '36	103	103	103
2 AmWW&Elec 5s '34	103¼	103¼	103¼
2 do 6s '75	105½	105⅝	105½
2 Am W Paper 1st 6s '47	57	57	57
12 Ang C C Nit 7s '45	74	73	73
1 Ann Arbor 4s '95	73	73	73
6 An Comp As 7½s '39	15	15	15
11 Armour r est 4½s '39	78⅛	78	78
29 Armour Del 5½s '43	70	69⅛	69⅛
9 Armstg Cork cv '40	92⅝	92⅝	92⅝
1 Assoc Oil 6s '35	102⅝	102⅝	102⅝
54 AT&SF gen 4s '95	100⅝	100	100⅝
1 do adj 4s stpd '95	96⅝	96⅝	96⅝
23 do cvt 4½s '48	112⅛	112½	112½
1 do T S Line 4s '58	98⅛	98⅛	98⅛
5 do 4½s C&A div '62	105	105	105
4 Atl&Birming 4s '33	45	45	45
3 Atl&Danv 2d 4s '48	39	39	39
4 AG&WI col 5s '59	50	50	50
5 Atl Ref deb 5s '37	101	101	101
30 Balt&O ref 6s C '95	108⅛	108	108⅛
5 do 1st gold 5s '48	107⅝	107⅜	107⅝
1 do 1st gold 5s reg	105½	105½	105½
53 do ref 5s '95	101⅝	101⅝	101⅝
6 do deb 5s D 2000	102	101⅝	101⅝
33 do 4½s '33	101¼	100⅝	101⅛
25 do cv 4½s '60	90	90	90
83 do gold 4s '48	98⅛	97⅝	98⅛
7 Bangor&Ar 4s '51	91⅜	91⅜	91⅜
1 Bell Tel Pa 5s B '49	109½	109½	109½
3 Beth Steel rfg 5s '42	105⅛	105	105
5 do p m 5s '36	104	104	104
2 Big Sandy 4s '44	97½	97½	97½
53 Boston&Me 1st 5s '67	101⅛	100⅝	101
5 do 5s 2d series '55	100⅝	100⅝	100⅝
6 Botany 6½s '34	26	25⅝	25⅝
4 Bowman&Blt 7s '34	94	94	94
3 Brklyn Edison 5s '49	106½	106½	106½
37 B M Trans 6s '68	102	101½	102
9 Buff Gen El 4½s '81	105⅝	105⅝	105⅝
4 Bush Term 4s '52	90	90	90
8 Bush T Bldg 5s '60	97½	97⅜	97½
3 By-Pr Coke 5½sA '45	101½	101½	101½
12 Cal Pkg 5s '40	91⅝	91	91
8 Cal Petrol 5s '39	86	85	85
11 Can Nat 5s July '69	107½	107½	107½
5 do 5s Oct '69	107⅝	107⅝	107⅝
7 do 5s Feb '70	107⅛	107⅛	107⅝
5 do 4½s '54	102¼	102¼	102¼
16 do 4½s '57	102⅝	102	102⅝
31 do 4½s '68	102¼	101⅝	102¼
2 do 4⅞s '55	104	104	104
18 Can Nor Ry 7s '40	112⅞	112⅝	112⅝
1 do 4½s '35	102	102	102
4 Can Pac deb 4s perp	89	88⅝	88⅝
3 do col tr 4½s '46	100	99⅛	100
7 do col tr 4½s '60	99⅝	99⅛	99⅛
9 do 5s '44	106⅛	106⅛	106⅛
12 do col tr 5s '54	103⅛	103⅛	103⅛
5 Carolina C&O 6s '52	108⅛	108⅛	108⅛
5 Cent Dist Tel 5s '43	105⅝	105⅝	105⅝
2 Cent Fdry 6s '31	65	62	65
5 Cen Ga Ry ref5½s '59	92⅛	91	91
6 C N England 4s '61	89	89	89
22 Cent Pac gtd 4s '49	98	97⅝	97⅝
8 do gtd 5s '60	104⅛	104⅛	104⅛
1 Cent RR NJ 5s '87	115	115	115
57 do 4s '87	98	98	98
3 Cent Steel 8s '41	111	111	111
16 Cert Prod 5½s '48	40⅝	40	40
115 Chesap Corp 5s '47	99⅝	99¼	99⅛
1 Ches&Ohio con 5s '39	107½	107½	107½
28 do gen 4½s '92	106⅝	106⅛	106⅛
5 do r&i 4½s A '93	102½	102½	102½
10 do r&i 4½s B '95	101⅝	101⅝	101⅝
8 CB&Q 1st&rfg5s '71	100⅝	100⅛	100⅝
7 Chi&Ill gen 5s '51	33⅛	33	33
9 Chi GL&C 1st 5s '37	106	105⅝	106
13 Chi Gt West 4s '59	64	62	62
57 CMStP&Pac 5s A '75	57	56	56
100 do adj 5s 2000	20	19	19
3 Chi & N W 6½s '36	109⅝	109	109
2 do 5s '33	101⅛	101⅛	101⅛
2 do 4⅝s '37	102⅝	102½	102½
24 do cv 4⅝s A '49	78	77½	78
3 do 4½s 2037	84⅛	84⅛	84⅛
1 do 4½s C 2037	85⅛	85⅛	85⅛
1 do gen 4s '87	88	88	88
11 do gen 3½s '87	78⅛	78⅛	78⅛
10 Chi Rys Co 5s 1927	63⅛	63⅛	63⅛
5 CRI&Pac gen 4s '88	92	92	92
131 do rfg 4s '34	96⅝	96	96
1 do 4½s A '52	86	86	86
32 do cv 4½s '60	80⅝	79⅝	79⅝
5 ChiTH&SE 5s '60	65	63	63
6 do inc 5s '60	62	61	61
36 Chi&WInd 4s '52	90⅛	89⅝	89⅝
4 Chile Cop deb 5s '47	90	89⅝	89⅝
20 Cincin G&E 1st 4s '68	97⅝	97⅛	97⅛
24 CCC&StL 4½s E '77	98⅝	98⅝	98⅝
2 Cleve&Mar 4½s '35	100⅝	100⅝	100⅝
10 Cleve U T 5½s '72	110⅝	110⅝	110⅝
18 Colon Oil cv 6s '38	55	53⅝	54⅝
23 Colo&S ref 4½s '35	102	101⅛	101⅛
9 do g m 4½s A '80	91⅛	91	91
2 Colum G&E 5s '52 Apr	98	98	98
55 do 5s '52 May	97⅝	97	97⅝
63 do 5s '61	97	96⅝	96⅝
8 Comml Credit 6s '34	100⅝	100⅛	100⅝
21 C Inv Tr cv 5½s '49	99⅛	99⅝	99⅝
15 Comp Tab Rec 6s '41	106⅝	106⅝	106⅝
15 Cons Coal Md 5s '50	39	39⅛	39
67 ConsGasNY 5½s '45	107½	107	107½
3 Consum Pwr 5s '52	106	105⅝	106
2 Container 5s '43	30	30	30
3 Crown Cork 6s '47	96⅝	96⅛	96⅛
2 Crown Zel 6s '40 w w	60⅛	60⅛	60⅛
4 Cuba R R 7½s '36	76	76	76
10 do 6s '36	67⅝	67⅛	67⅛
30 CubaNorRys 5½s '42	41⅝	41⅝	41⅝
5 Cuban Cane Pro 6s '50	6	5½	6
5 Cub D Sug 7½s '44 ww	10	10	10
13 Cumberld T&T 5s '37	106⅝	105	105
5 Cuy Fruit 1st 6s '40	105⅛	105	105
1 Del&Hudson rfg4s '43	98	98	98
2 Denver G&EL 5s '51	103⅝	103⅛	103⅛
3 do 5s '51 stpd	103⅛	103⅛	103⅛
3 Denver&RG 4½s '36	101	101	101
17 do 1st con 4s '36	96⅛	96⅛	96⅛
1 D&RioGWest 5s '55	58⅛	58⅛	58⅛
4 do ref&imp 5s B '78	70	69	69
1 DesM&FortD 4s '35 ct	6	6	6
26 Detr Edison 4½s '61	104⅝	104⅛	104⅛
1 Det R Tunnel 4½s '61	103½	103½	103½
10 Det Unit Ry 4½s '32	99⅝	99⅛	99⅝
22 Dodge Bros 6s '40	86⅝	86⅛	86⅛
17 Duquesne Lt 4½s '67	104⅝	104⅝	104⅝
3 E Cuba Sug 7½s '37	28	28	28
9 Elkhorn Coal 6½s '31	81	80	80
8 Erie ref 5s '67	76	75⅝	75⅝
60 do ref&imp 5s '75	76	75	[illegible]
14 do gen lien 4s '96	73	73	73
1 Fed Metals cv 7s '39	90⅛	90⅛	90⅛
1 Gannett 6s '43	78	78	78
23 Gen Am Inv 5sA '52	89⅝	88⅛	88⅛
16 Gen Bak deb 5½s '40	97	96⅛	96⅛
7 Gen Cable 1st5½s '47	71	71	71
1 Gen Elec 3½s '42	98	98	98
7 G Mtr Accept 6s '37	104	103⅝	104
5 Gen Petrol 5s '40	102⅝	102½	102⅝
29 GTheatEq cv deb6s '40	40	38⅛	39
5 Gen Stl Cast 5½s '49	88	87	87
13 Goodrich Rbr 6½s '47	96	96	96
10 do deb 6s '45	56	55	55½
23 GdyrTire 1st col5s '57	89⅝	89½	89½
5 Grd Trunk Ry 7s '40	112⅝	112⅝	112⅝
5 do 6s '36	108⅛	108⅛	108⅛
110 Great Nor 7s '36	111⅛	111⅛	111⅛
1 do 5½s '52	109⅝	109⅝	109⅝
1 do 4½s '77 E	97½	97½	97½
4 do 4½s '61	101	101	101
1 Havana El 5s '52	38	38	38
2 Hoe R & Co 6½s '34	52½	52	52
5 Houst B & T 5s '37	103	102½	103
6 Hudson Coal 5s '62	55⅝	55½	55⅝
23 Hud&M r 5s A '57	100	99⅛	99⅛
136 do adj inc 5s '57	78⅛	77⅝	77⅝
39 Humble O 5½s '32	102⅝	102⅝	102⅝
10 do 5s '37	101	100⅝	101
17 Ill Cent 6½s '36	107⅛	107⅝	107⅝
9 do ref 5s '55	100⅝	100⅝	100⅝
12 do gold 4⅝s '66	82⅝	82	82
16 do ref 4s '55	86⅝	86	86
10 do 1st 3½s '51	85⅛	85⅛	85½
12 ICC&StL&NO j 5s A '63	91⅝	91⅛	91⅛
10 do 4½s C '63	83⅛	83⅛	83⅛
2 Ill Stl d 4½s '40	104	103⅝	103⅝
1 Ind Limestone 6s '41	35	35	35
15 Inland Stl 4½s '79 A	95⅛	95⅛	95½
7 do 4½s '81 B	94⅝	94⅛	94⅛
4 Int Rap Tran 7s '32	91	91	91
12 do 6s '32	55	54⅝	55
43 do ref 5s '66	68⅝	67⅝	68
38 do ref 5s '66 stpd	68⅝	68⅛	68⅝
16 Int&GN 1st 6s '52	86⅝	86	86
11 do 5s B '56	77	75⅛	75⅛
1 do 5s C '56	76	76	76
12 Int Hydro El 6s '44	80⅛	80	80
27 Int Match 5s '47	91	90	90
64 do cv deb 5s '41 r	94	92⅛	93
21 Int Mer M s f 6s '41	79⅛	79	79
11 Int Paper 5s A '47	68⅝	67⅝	68⅝
2 do ref 6s '55	48⅝	48⅝	48⅝
6 Int Rys C A 6s '41	71	70	71
1 do ref 6½s '47	68	68	68
3 do 1st 5s '72	67⅛	67⅛	67⅛
18 Int T & T d 5s '55	83	80	80
18 do cv 4½s '39	88⅝	87⅝	87⅝
5 KC,FS&M 4s '36	97	96⅝	96⅝
7 K C P & L 4½s '61	106	106	106
3 K C Southn 5s '50	93⅛	93	93
11 K C Term 1st 4s '60	97	97	97
14 Kas G & E 4½s '80	98⅝	98⅝	98⅝
10 Keith B F 6s '46	75⅛	75	75
4 Kend 5½s A '48 w w	61	61	61
1 Kings Co El 4s '49	85	85	85
5 Kinney Co 7½s '36	80	80	80
6 LaclGoSL 1st 5s '34	104	103⅝	103⅝
9 do 5½s C '53	102⅝	102	102⅛
5 do 5½s D '60	102	101	101
10 L S & M S g 3½s '97	86⅛	86⅛	86⅛
6 Lautaro Nit 6s '54	50⅛	50	50
6 LehiC&N 4½s '54 C	100⅛	100⅛	100⅛
8 Lehi V Coal 5s '33	102	102	102
5 Lehi V Term 5s '41	101⅛	101⅛	101⅛
5 LeValPa c 4½s 2003	100	99⅝	99⅝
11 do con 4s 2003	86⅝	86⅝	86⅝
1 Lex & E Ry 5s '65	108⅝	108⅝	108⅝
2 Lig & My 5s '51	106⅝	106⅝	106⅝
23 Loews Inc 6s '41 xw	95⅛	95	95⅛
1 Long Island r 4s '49	95	95	95
7 Lorillard Co 7s '44	113⅛	113	113⅛
34 do 5½s '37	98	98	98
2 do 5s '51	95	94⅛	95
5 La & Ark 5s A '69	50	47	47
8 Lou G & E r 5s '52	107⅛	107⅛	107⅛
14 L & N 5½s A 2003	104⅛	104⅛	104⅛

No. thous.	High.	Low.	Close.
10 do 1st & r 4½s 2003	98	98	98
5 do unified 4s '40	100⅛	100	100⅛
11 do Southn Ry 4s '52	92⅛	92⅛	92⅛
9 McCrory S 5½s '41	98⅝	98⅝	98⅝
85 McKes & R 5½s '50	77⅛	76	76
2 Manati Sug 7½s '42	24⅝	24⅛	24⅛
1 do 7½s stpd	20	20	20
1 Manh Ry 2d 4s 2013	50	50	50
8 Marion Stm S 6s '47	37	37	37
3 Market St Ry 7s '40	93⅛	93	93⅛
28 Mead 6s A '45 w w	77	76	76
1 Metro Edison 5s '53	105⅛	105⅛	105⅛
13 do 4½s D '68	102⅛	102⅛	102⅛
2 Mich C 1st 3½s '52	90⅝	90⅝	90⅝
26 Midvale Stl 5s '36	103	102⅝	103
10 MilwER&L 5s '61	104⅛	103⅝	103⅝
11 do 5s '71	104	103⅝	103⅝
9 MSP&SSM 6½s '31	98⅛	98	98
1 do 5½s '49	62⅛	62⅛	62⅛
10 do 1st 5½s B '78	93	93	93
5 do 4s '38	85⅛	84⅛	84⅛
6 MK&T pr 5s A '62	98⅝	98	98⅝
1 do adj 5s '67	77	77	77
11 do p l 4s B '62	84⅝	83⅛	83⅛
2 Mo P 1st r 5s A '65	84⅛	84⅛	84⅛
29 do 1st & r 5s F '77	82⅝	82	82⅛
7 do 1st & r 5s G '78	82⅝	82⅛	82⅝
6 do 1st & r 5s H '80	83	83	83
68 do 1st & r 5s I '81	83	82⅛	82⅛
9 do cv 5½s A '49	71½	71	71
58 do gen 4s '75	60	58	58⅛
1 Mont Cen 6s '37	109⅛	109⅛	109⅛
4 Mont P 5s A '43	105⅛	105⅛	105⅛
1 MontrTram c 5s '41	101	101	101
14 Morr&Co 1st 4½s '39	72	72	72
4 Morr&Es 4½s B '55	102⅛	102⅛	102⅛
7 do 3½s 2000	85⅛	85⅛	85⅛
1 Nat Acme 1st 6s '42	93	93	93
48 Nat Dai Pr 5¼s '48	102⅛	102⅛	102⅛
1 Nat Radiatr 6½s '47	14⅝	14⅝	14⅝
2 NatRRoMx 4½s 1926	4	4	4
5 do 4½s '57	2½	2½	2½
5 Newark Co G 5s '48	108	108	108
3 Newberry 5½s '40	91	91	91
1 N O Pub S 5s A '52	94⅛	94⅛	94⅛
12 do 5s B '55	92⅝	92⅝	92⅝
3 NOT&M 4½s '56	62	62	62
11 NYC&HR d 6s '35	107⅛	107	107
64 do 5s 2013	106⅛	105⅝	105⅝
18 do r & i 4½s 2013	97⅝	97⅛	97⅝
246 do r & i 4½s 2013 n	97⅝	97	97⅝
15 do deb 4s '34	101⅝	101⅛	101⅝
20 do deb 4s '42	100	100	100
1 do con 4s '98	95⅛	95⅛	95⅛
2 do L S c t 3½s '98	83⅛	83⅛	83⅛
48 NYC&SL 6s Not '32	100⅝	99⅝	99⅝
2 do 5½s A '74	94⅛	93⅝	93⅝
21 do ref 4½s C '78	77⅝	77⅛	77⅛
2 N Y Con R 4½s '53	103	102⅝	103
3 N Y Dock Co 5s '38	66	66	66
9 N Y Edison 6½s '41	117⅛	115⅝	115⅝
1 do 1st ref 5s '44	107	107	107
1 NYGELH&Ppm4s '49	100⅛	100⅛	100⅛
5 NYH&H clt 6s '40	105⅛	104⅝	104⅝
10 do cv 6s '48	116	115	115
22 do 4½s '67	94	93⅝	93⅝
4 do deb 4s '47	89⅝	89⅛	89⅛
5 NYO&W 1st r 4s '92	51	50	50
9 N Y Rys inc 6s '65	2½	2⅝	2½
1 do 6s A '65	55	55	55
3 N Y Stm Cor 6s '47	109⅝	109⅝	109⅝
7 do 5s '51	105	105	105
9 N Y S & W g 5s '40	55⅛	55⅛	55⅛
25 N Y Tel deb 6s '41	106⅝	106⅛	106⅛
4 do 6s '49	110⅝	110⅝	110⅝
12 do gen 4½s '39	104⅝	104⅛	104⅝
26 N Y W & B 4½s '46	80⅛	79	79
1 Niag Fls Pow 6s '32	102⅛	102⅛	102⅛
1 Norf & W d 4s '44	99⅝	99⅝	99⅝
2 do Poca 4s '41	99⅝	99⅝	99⅝
38 N American 5s '61	99⅛	99⅝	99⅝
10 N A Ed d 5½s B '63	104	103⅛	103⅛
9 do deb 5s C '69	102⅝	102⅝	102⅝
1 N Ohio T & L 6s '47	107	107	107
71 N Pac 6s 2047	111	110⅛	110⅛
12 do 5s C 2047	102⅝	102⅛	102⅝
15 do prior lien 4s '97	94⅝	94⅛	94⅝
20 do 4½s 2047	96⅛	95⅝	95⅝
27 do gen 3s 2047	68⅛	67⅛	67⅛
2 N States Pow 6s '41	107⅛	107	107
1 Ohio Pub S 7s '47	111⅛	111⅛	111⅛
5 OntPNF 1st 5s '43	106	106	106
1 Oregon S L c 5s '46	108⅝	108⅝	108⅝
1 Ore-WRR&N 4s '61	97⅝	97⅝	97⅝
1 Otis Steel 6s '41	91	91	91
17 Pac G & E 5s '42	105⅛	104⅝	104⅝
14 P-A P & T e 6s '34	101⅛	101⅛	101⅛
3 do cv s f 6s '40	40⅛	40⅛	40⅛
16 Para-F-L 6s '47	88	87	88
3 Para-Publix 5½s '50	80⅛	80⅛	80⅛
5 Park Lex 6½s '53	48	47	47
10 Parm Tr e d 6s '44	30	29⅛	30
20 Pathe Exch 7s '37	83	82⅛	83
8 Pa & Dix C 6s '41	60⅛	60	60
24 Pa R R 6½s '36	110⅛	110⅛	110⅛
3 do 5s '64	104⅛	104⅛	104⅛
97 do deb 4½s '70	95⅝	95	95

No. thous.	High.	Low.	Close.
53 do gen 4½s '81	97⅛	96⅛	96⅝
9 do 4s '48	100	100	100
2 Pa O & D 4½s '77	100⅝	100⅝	100⅝
3 PplsGL&CoC 5s '47	109⅛	109⅛	109⅛
2 Peoria&E 1st 4s '40	87	87	87
11 Pere Marq r 5s '56	99	98	98
1 do 4s '56	89	89	89
16 do 1st 4½s C '80	91	89⅛	89⅛
2 Phila B & W 5s '74	109⅛	109	109
28 Phila Co 5s '67	103	102⅝	102⅝
66 PhilaEl 1st & r 4s '71	98⅝	98⅛	98⅝
12 Phila&RC&I 5s '73	81⅛	80⅛	81
8 do cv 6s '49	68	67	67
14 Phillips Petr 5¼s '39	62⅝	61	62
17 PCC&StL 5s A '70	109⅝	109⅝	109⅝
21 do 5s B 1975	109⅝	109⅝	109⅝
11 do 4½s C 1977	101⅛	101⅛	101⅛
1 PitS&LE 1st 5s '40	103	103	103
8 Pocah Collier 5s '57	93	93	93
1 Portl G El 5s '35	104	104	104
25 do 4½s 1960	91⅛	91⅛	91⅛
6 PorRicAmTob 6s '42	70	69⅛	69⅛
9 Postal Tel 5s '53	61	60	61
5 PubSerE&G 4½s '67	105	104⅝	105
46 do 4s 1971	98⅝	98⅛	98⅝
16 Pure Oil 5½s '37	83	82⅛	82⅝
11 do 5½s 1940	80	78⅛	78⅛
5 ReadCRRNJ col 4s '51	95⅛	95⅛	95⅛
9 Read Co 4½s A '97	102⅝	102⅝	102⅝
4 do 4½s B 1997	102⅛	102⅛	102⅛
2 Rem Arms 6s '37	88⅝	88⅝	88⅝
8 Rem-R 5½s '47 w w	74	73	73
5 Rep I& S rfg 5½s '53	90	88⅛	90
10 Richfield Oil 6s '44	35	34⅛	35
7 R G & W col 4s '49	84⅛	84	84
10 RIArk&L 4½s '34	97⅛	97⅛	97⅛
5 Roch Gas 4½s '77	103⅛	103⅛	103⅛
2 StJoeLead 5½s '41	97	97	97
34 StLIM&SR&G div '33	97⅛	96⅛	97
3 StL&SF gen 5s '31	100⅛	100⅛	100⅛
48 do pr lien 4s A '50	67	63	65
64 do 5s B 1950	83⅛	78⅝	80
75 do 4½s 1978	58⅛	54⅛	54⅝
5 St L S W 1st 4s '89	82	79	79
7 do con 4s 1932	81⅛	80	80
10 StPM&M con 6s '33	104⅛	104⅛	104⅛
1 do con 4s 1933	100⅝	100⅝	100⅝
9 do 4sMont ext '37	99⅛	99⅛	99⅛
5 S A&A P 1st 4s '43	96⅛	96⅛	96⅛
43 SeabdAL con 6s '45	12⅛	12	12
14 do con 6s ct	12	11⅛	12
10 do rfg 4s 1959	11⅛	11⅛	11⅛
15 do reg 4s ct	11⅛	9⅝	9⅝
7 Seabd A Fla 6s A '35	7	7	7
4 Shell Pipe L 5s '52	80	80	80
12 Shell Un Oil 5s '47	69	68⅛	69
7 do deb 5s '49 w w	71⅛	70⅛	71⅝
1 Shubert Thea 6s '42	13	13	13
2 Silesian Am 7s '41	70	70	70
46 Sinclair Oil 7s '37	92	91⅛	91⅛
8 do 6½s 1938	83	83	83
42 do Crude 5½s '38	102⅛	101⅛	102⅛
12 do Pipe Line 5s '42	100⅛	100	100⅛
10 Skelly Oil 5½s '39	48⅛	42	42
2 Smith A O 6½s '33	103	103	103
1 SolvAmInv 5s A '42	95⅛	95⅛	95⅛
1 SoBellT & T 5s '41	106⅛	106⅛	106⅛
3 Sou Pac cvt 5s '34	103⅛	103⅛	103⅛
15 do 4½s 1968	95	94	94
47 do 4½s '69 w w	94⅝	94	94⅛
158 do 4½s 1981	92⅝	91⅝	92
4 do rfg 4s 1955	97⅛	97⅛	97⅛
55 do Ore L 4½s '77	100⅝	100⅛	100⅝
2 do S Fr Tm 4s '50	96	95⅛	95⅛
20 South Ry 6½s '56	109	109	109
5 do 6s 1956	105	104⅝	104⅝
23 do gen 4s 1956	79⅛	77⅛	78⅛
3 do 4s M& O div '38	96	96	96
2 S W Bell T 5s '54	107	107	107
4 Spokane Int 5s '55	40	36⅛	36⅛
41 St Oil N J 5s '40	103⅛	103⅛	103⅛
20 S O NY deb 4½s '51	98⅝	98⅛	98⅛
5 Stevens Hotel 6s '45	51	50	51
6 TC&C cv deb 6s '44	90	90	90
3 Tenn El Pw 6s '47	107⅛	107⅛	107⅛
6 Term R R Assn of St L ref 4s '53	94	93⅝	93⅝
3 Texrk&FS 5½s '50	103⅛	103	103⅛
120 Tex Corp 5s '44	91⅛	90⅝	91
4 Tex&P gen 5s B '77	93	93	93
7 do gen&ref 5s C '79	93⅛	93	93⅛
28 do gen & ref 5s '80	93⅛	92	93
7 ThirdAv rfg 4s '60	51⅛	50⅝	50⅝
63 do adj 5s 1960	35⅛	34⅛	34⅛
1 TruTCoal cv 6½s '43	45	45	45
1 Trumbull Stl 6s '40	47⅛	47⅛	47⅛
2 Un El L &P 5s '32	102⅝	102⅝	102⅝
5 do 5s 1933	103⅛	103⅝	103⅝
1 Un Oil Cal 5s C '35	98⅝	98⅝	98⅝
15 do deb 5s '45 w w	87⅝	87⅛	87⅛
1 Un Pac 4½s 1967	102	102	102
10 do 1st 4s 1947	102⅛	100⅝	100⅝
45 do rfg 4s 2008	98	97⅛	97⅛
6 do 4s 1968	95	94⅛	94⅛
1 Unit Biscuit 6s '42	104	104	104
13 Un Drug Del 5s '53	101⅛	100⅝	101⅛

No. thous.	High.	Low.	Close.
15 U S Rubber 5s '47	66⅛	66	66
8 Utah Lt&Tr 5s '44	100⅛	99⅝	100⅛
8 UtahPow&Lt 5s '44	104	103⅛	103⅛
1 UticaE& P L 5s '50	106⅝	106⅝	106⅝
10 UtilP&Lt 5½s '47	74⅛	73	73
8 do deb 5s '59 w w	66⅛	65⅛	66⅛
8 Vertientes Sug 7s '42	32	32	32
1 Va Ry 5s '62	105⅝	105⅝	105⅝
5 do 4½s B 1962	99⅛	99⅛	99⅛
1 Wabash 1st 5s '39	102⅝	102⅝	102⅝
2 do 5s B 1976	70	70	70
3 do 4½s C 1978	63	63	63
1 do 1st3½s Om div '41	82	82	82
1 Walworth 6s '45	50	50	50
258 WarBrP cv deb 6s '39	32	25	29⅛
9 Warner Quinl 6s '39	50⅛	50⅛	50⅛
6 War Sug 1st 7s '41	105⅛	105⅛	105⅛
1 WPennPw 5s A '46	106⅛	106⅛	106⅛
3 W Electric 5s '44	106⅛	106⅛	106⅛
21 W Maryland 4s '52	77⅛	76⅝	76⅝
15 do 5½s 1977	90⅝	90⅝	90⅝
1 W Pacific 5s '46	78⅛	78⅛	78⅛
29 W Union 6½s '36	109	108⅝	108⅝
3 do col 5s 1938	104	103⅛	103⅛
8 do gold 5s 1951	101⅛	101⅛	101⅛
9 do gold 5s 1960	101⅛	101	101⅛
5 W & L E 4s 1949	91⅛	91⅛	91⅛
4 Wheel Stl 5½s '48	92	92	92
10 do 1st ref 4½s '53	78⅛	78⅛	78⅛
12 WhiteEO5½s '37 ww	102⅝	102⅝	102⅝
6 White S M 6s '36ww	40	39	39
1 do 6s '36 ex war	40	40	40
3 do s f 6s 1940	38	37	37
2 WickwSp cv 7s '35 ct	8	7⅛	7⅛
6 Willys-Ov 6½s '33	100⅛	100	100
11 Wilson&Colst 6s '41	96⅛	95⅛	96⅛
1 WinchArms 7½s '41	37	37	37
5 Winston-S So 4s '60	96⅝	96⅝	96⅝
14 Wis Cen gen 4s '49	51⅛	50⅛	50⅛
6 do 4s S&D div '36	60⅛	60	60
27 Ygstwn S&T 5s '78	100⅛	100⅛	100⅛
4 do 5s B 1970	100	99⅛	99⅛

FOREIGN.

No. thous.	High.	Low.	Close.
10 AbitibiP&P 5s '53	50⅛	50	50
7 Adri El s f 7s '52	100	100	100
5 Akershus s f 5s '63	96⅝	96⅛	96⅝
3 Antioquia 7s A '45	50⅛	45	45
1 do 7s D 1945	48⅛	48⅛	48⅛
2 Antwerp s f 5s '58	101	101	101
32 Arg Gov 6s A '57	80	78⅛	78⅛
21 do 6s B 1958	80⅝	79⅛	79⅛
2 do s f 6s '59 June	79⅝	79⅝	79⅝
9 do s f 6s '59 Oct	80⅛	77⅝	77⅝
11 do s f 6s '60 May	80⅝	80	80
25 do s f 6s '60 Sept	79⅝	79	79
3 do s f 6s '60 Oct	80	80	80
8 do s f 6s '61 Feb	80	79⅛	79⅝
1 do gen 5s '68	109⅛	109⅛	109⅛
44 do 4⅜s '63	102	101⅝	101⅝
36 do con 4½s '60	107	106⅛	106⅛
18 do gen 4½s '65	101⅝	101⅛	101⅛
26 do s f 6s '61 May	80	79⅛	79⅛
5 do 5½s 1962	70	70	70
3 do 5s 1945	81	81	81
10 Australia 5s '55	56⅛	56	56
22 do 5s 1957	56	55	55⅝
19 do 4½s 1956	50⅝	50	50⅝
37 AustrianGov 7s '43	106⅝	106⅝	106⅝
41 do s f 7s '57	93⅛	93	93
13 BatavPetrol 4½s '42	93⅝	93⅝	93⅝
4 Bavaria 6½s '45	80⅛	80⅛	80⅛

No. thous.	High.	Low.	Close.
5 Belgium 7s '55	115⅝	115⅝	115⅝
23 do 7s 1956	110⅛	110⅛	110⅛
6 do 6½s 1949	110⅝	110⅛	110⅛
9 do 6s 1955	105	104⅝	105
6 Berlin 6½s 1950	83⅛	83⅛	83⅛
1 do 6s 1958	72	72	72
11 Berlin El 6½s '51	78	78	78
5 do 6½s 1959	77⅛	77⅛	77⅛
6 do 6s 1955	73⅛	72⅛	72⅛
7 Berlin ElRy6½s '56	78⅝	77	77
20 Bogota 8s '45	64	60	60
5 Bolivia Rep 8s '47	25	24	24
2 do 7s 1958	16⅛	15⅛	15⅛
50 do 7s 1969	16	15	15
87 Brazil 8s 1941	60	55	55
60 do 6½s 1926-'57	46⅛	43	43
35 do 6½s 1927-'57	46⅛	43	43
64 do Cen Ry 7s '52	46	44	46
9 Breda E 7s '54 w w	71⅛	70	71⅛
4 Bremen 7s 1935	97⅝	97⅛	97⅝
2 Brisbane 5s 1957	40	40	40
10 Budapest 6s '62	72⅛	71⅛	71⅛
3 Bu Aires 6½sB '55	80	79⅛	80
18 Bu Aires Pr 6s '61	63	60	60
7 do 6½s 1961	61⅛	59	59
6 Bulgaria 7s '67	69	69	69
1 do s f 7½s 1968	79⅛	79⅛	79⅛
5 Caldas 7½s 1946	57⅛	57	57
2 Canada 5s 1952	106⅝	106⅝	106⅝
3 do 4½s 1936	103	102⅝	103
48 do 4s 1960	95⅝	95	95⅛
2 CanStmLtd 6s A '41	58	58	58
3 Carlsbad 8s 1954	106⅛	106⅛	106⅛
2 Cauca Val 7½s '46	59	59	59
5 Chile 7s 1942	80⅛	80	80
18 do s f 6s 1960	62	60⅛	60⅛
3 do s f 6s Jan '61	62	61	61
7 do s f 6s Feb '61	64	61	61
9 do s f 6s Sept '61	63	62	62
8 do s f 6s Mar '62	63⅛	62	62
5 do s f 6s May '63	63⅛	62	62
3 ChMtg Bk 6½s '61	64⅝	64⅝	64⅝
6 do 6s 1962	60	60	60
1 ChilCMun 7s A '60	60	60	60
21 ColumRep 6s Jan '61	54⅛	51⅛	51⅛
15 do 6s Oct 1928-'61	54	51⅛	51⅛
10 ColomAgM Bk 6s '47	52	50⅛	50⅛
2 do s f 6s 1948	53⅛	53⅛	53⅛
5 ColomMBk 7s '46	59⅛	58	58
3 do 7s 1947	60⅛	60⅛	60⅛
2 Cologne 6½s '50	78	78	78
21 ConsAg s f 6½sA '58	75⅝	74⅛	74⅛
1 Copenhagen 5s '52	100⅛	100⅛	100⅛
3 do 4½s 1953	96⅛	96⅝	96⅝
3 Cordoba City 7s '57	53⅛	53	53
12 Costa Rica 7s '51	64⅝	63	64
3 Czecho-Sl R 8s B '52	110⅛	110	110
7 Cuba Ext 5s '04-'44	95⅛	95⅛	95⅛
14 do Pub Wks 5½s '45	66	65	65
8 Cundin s f 6½s '59	56⅛	54⅛	54⅛
4 Denmark 5½s '55	101⅛	101⅛	101⅛
1 do 4½s '62	97⅝	97⅝	97⅝
20 Deutsche Bk 6s '32	100	99⅝	99⅝
5 Domin Rep 5½s '42	90	90	90
8 do 5½s 1st Ser '40	89⅝	89⅝	89⅝
1 Dutch E I 6s '47	101⅛	101⅛	101⅛
10 do 6s '62	101⅛	101⅛	101⅛
1 do 5½s '53 Mar	101⅝	101⅝	101⅝
1 F SF deb 7s '46 xw	87⅝	87⅝	87⅝
9 Finl Ext 6½s '56	88	87	88
5 do 7s '50	93⅛	92⅝	92⅝
15 do 5½s '58	80	79	80
3 Finn 6½s A '54	89	88	89

No. thous.	High.	Low.	Close.
5 Fram I D 7½s '42	107⅛	107⅛	107⅛
6 Fr Rep 7½s '41	125⅝	125⅝	125⅝
14 do 7s '49	118⅛	118⅛	118⅛
12 Gelsenk Min 6s '34	89⅛	89⅛	89⅛
11 Ger Cen A Bk 7s '50	89⅝	87⅛	89⅛
20 do 6s '60 July	76	75	76
44 do 6s '60 Oct	75⅛	74⅝	75⅛
12 do 6s '38	83⅝	83⅛	83⅛
79 Ger Ext Ln 7s '49	103⅛	102⅛	102⅛
183 do Intl 5½s '65	74⅝	74⅛	74⅛
5 Ger Gen El 7s '45	100⅛	100	100
2 do 6½s '40 ex war	96⅝	96⅝	96⅝
6 do 6s '48	87⅛	87⅛	87⅛
1 Good Ho I&S 7s '45	87	87	87
7 G C E P J 6½s '50	94	93⅝	93⅝
10 Greek Gov 6s '68	87	86⅛	87
4 Hansa St 6s '39 ww	72	72	72
5 Haiti Rep 6s '52	87⅛	86	86
6 Helsingfors 6½s '60	87⅝	87⅝	87⅝
1 Holland Am L 6s '47	62	62	62
1 Hungary 7½s '44	100⅛	100⅛	100⅛
2 Hung Mun 7s '46	80⅛	80⅛	80⅛
3 Ilseder Stl 6s '48	74⅝	74⅝	74⅝
13 Ital Cr con 7s A '37	97⅝	97⅝	97⅝
4 do 7s B '47	96⅛	95⅝	95⅝
27 Ital Pub Ut 7s '52	96⅛	96	96
50 Italy 7s '51	100⅛	100⅛	100⅛
7 Jap Govt 6½s '54	106⅛	106⅛	106⅛
36 do 5½s '65	95⅝	95⅛	95⅛
38 Jugosl M Bk 7s '57	83⅛	82⅝	83
15 Karstadt Rud 6s '43	64	62	62
85 Kreu & T 5s '59 ww	93⅝	93⅛	93⅛
2 Leipzig 7s '47	88⅝	88⅛	88⅛
4 L El I M 7s '52 ww	93⅛	93⅛	93⅛
5 do 7s '52 ex war	90	90	90
3 Low A H E 6½s '44	82⅛	82	82
2 Lyons City 6s '34	105⅛	105⅛	105⅛
4 Medellin 6½s '54	47	46	46
4 Meridi El 7s '57	99⅝	99⅝	99⅝
4 Met W S&D 5½s '50	52	50	50
10 Mex 6s '33 small ast	9⅝	9⅝	9⅝
1 Milan 6½s '52	88⅛	88⅛	88⅛
20 Min Ger SF 6½s '58	36	35	35
18 do 6½s A '59	36	35	35
5 Mont M 7s '37 w w	98⅛	98⅛	98⅛
4 do 7s '37 ex war	97	97	97
1 Montev 7s '52	60	60	60
4 Netherl 6s '72	103⅝	103⅝	103⅝
4 Nordd Lloyd 6s '47	83⅛	83	83⅛
5 Nord Ry 6½s '50	107⅛	107⅛	107⅛
22 Norw Hy E 5½s '57	100	99⅝	99⅝
14 Noremb 6s '52	74	73	73
5 Norw Eng 6s '43	106⅝	106⅛	106⅛
3 do 6s '44	107	106⅛	106⅛
21 do 6s '52	102⅝	102⅛	102⅛
3 do 5½s '65	103	103	103
9 do 5s '63	101⅛	101⅛	101⅛
3 Nor M B 5s '70	102⅝	102⅝	102⅝
13 Orien D Ltd 6s '53	100⅛	100	100
6 do deb 5½s '58	94⅝	94⅛	94⅝
2 Oslo 5½s '46	101	101	101
2 Oslo G & E 5s '63	99	99	99
5 Panam Rep 5½s '53	102⅛	102⅛	102⅛
14 do 5s '63	80⅛	75	75
10 Paris L & M 7s '58	106⅝	106⅛	106⅝
1 do 6s '58	104⅝	104⅝	104⅝
3 Pernambuco 7s '47	25	25	25
18 Peru 6s '60	18⅝	18⅛	18⅛
20 do S F 6s 2d '61	21⅛	20⅛	20⅛
24 Poland 8s '50	82	81	81
51 do 7s '47	79⅛	77⅝	78⅝
4 do 6s '40	67⅛	67	67
4 Porto Alleg C 8s '61	40⅛	37	37
60 do 7½s '66	35	33⅛	33⅛

No. thous.	High.	Low.	Close.
5 Prague Gr 7½s '52	103⅝	[illegible]	[illegible]
8 Prussia F S 6½s '51	84⅛	[illegible]	[illegible]
9 do 6s '52	78⅝	[illegible]	[illegible]
3 Queensland St 7s '41	73	[illegible]	[illegible]
10 do 6s '47	69⅝	[illegible]	[illegible]
9 Rhin Un 7s '46 x w	93	[illegible]	[illegible]
3 Rhi W E P 7s '50	99⅝	[illegible]	[illegible]
15 do 6s '52	83⅝	[illegible]	[illegible]
3 do 6s '53 w w	79⅝	[illegible]	[illegible]
18 do 6s '55	79⅝	[illegible]	[illegible]
3 Rio Gr D S 8s '46	41	[illegible]	[illegible]
1 do 7s '66	35⅛	[illegible]	[illegible]
4 do 7s '67	33	[illegible]	[illegible]
10 do S F 6s '68	28	[illegible]	[illegible]
19 Rio de Jan 8s '46	32	[illegible]	[illegible]
22 do 6½s '53	30	[illegible]	[illegible]
16 Rome 6½s '52	91	[illegible]	[illegible]
3 Roumania 7s '59	75⅛	[illegible]	[illegible]
24 Roy Dch 4s '45 w w	89⅝	[illegible]	[illegible]
1 Ruhr 6s '53	68⅛	[illegible]	[illegible]
3 Sant Fe ARG 7s '42	71	[illegible]	[illegible]
6 Sao Paulo St 8s '50	37	[illegible]	[illegible]
22 Sao Paulo St 8s '50	37	[illegible]	[illegible]
2 do 7s '40	78	[illegible]	[illegible]
10 do 6s '68	30	[illegible]	[illegible]
3 Sax Pub W 7s '45	87½	[illegible]	[illegible]
6 do G & E 6½s '51	78	[illegible]	[illegible]
1 Sax St M I s f 7s '45	98	[illegible]	[illegible]
3 do S F 6½s '46	81⅛	[illegible]	[illegible]
31 Seine [Fr] 7s '42	107⅝	[illegible]	[illegible]
13 Serbs Cr & S 8s '62	98	[illegible]	[illegible]
42 do 7s B '62	81⅛	[illegible]	[illegible]
42 Shiny El P 6½s '52	98	[illegible]	[illegible]
1 Siemens & H 7s '35	102⅝	[illegible]	[illegible]
7 do 6½s '51	97⅛	[illegible]	[illegible]
2 Silesia El 6½s '46	77	[illegible]	[illegible]
6 Silesia Prov 7s '58	69⅝	[illegible]	[illegible]
4 Siles L Bk 1st 6s '47	72⅛	[illegible]	[illegible]
5 Soiss City 6s '36	106⅝	[illegible]	[illegible]
1 Styria 7s '46	94⅛	[illegible]	[illegible]
7 Sweden Kng 5½s '54	106⅛	[illegible]	[illegible]
1 Toho El Pw 7s '55	100⅛	[illegible]	[illegible]
4 do 6s '32	100⅛	[illegible]	[illegible]
1 Tokio City 5s '52	81⅛	[illegible]	[illegible]
22 Tokio El Lt 6s '53	87⅛	[illegible]	[illegible]
9 Tyrol Hy El 7½s '55	100	[illegible]	[illegible]
6 do 7s '52	94⅛	[illegible]	[illegible]
7 Ujig El Pw 7s '45	101⅛	[illegible]	[illegible]
28 Un K GB&I 5½s '37	107⅝	[illegible]	[illegible]
8 Uni St W 6½s A '51	74⅝	[illegible]	[illegible]
13 do 6½s A '47	74	[illegible]	[illegible]
7 Uni St W B 7s '51	106⅝	[illegible]	[illegible]
1 Unter P & P 6s '53	89	[illegible]	[illegible]
30 Upp Aus P 6½s '57	90⅝	[illegible]	[illegible]
8 Uruguay 8s '46	78	[illegible]	[illegible]
4 do 6s '60	61⅛	[illegible]	[illegible]
6 Venet M Bk 7s '52	89⅛	[illegible]	[illegible]
10 Vienna S F 6s '52	87⅝	[illegible]	[illegible]
12 Warsaw 7s '58	60	[illegible]	[illegible]
10 West U E P 6s '53	73	[illegible]	[illegible]
2 Wner H E P 6½s '50	91	[illegible]	[illegible]
9 Yokohama 6s '61	99⅝	[illegible]	[illegible]

MILWAUKEE STOCKS

	Sales.	High.	Low.	Close.
Firemen's Ins	50	21⅛	21⅛	[illegible]
Harnischfeger	50	13⅝	13⅝	[illegible]
Hecla Mining	100	4⅛	4⅛	[illegible]
Unit Corp pfd	100	3⅛	3⅛	[illegible]
Wis Bankshares	200	5⅛	5⅛	[illegible]

REDEMPTION NOTICE

To the holders of

German Consolidated Municipal Loan

of

German Savings Banks and Clearing Association

(Deutscher Sparkassen- und Giroverband)

Sinking Fund Secured Gold Bonds, 6% Series Due 1947

NOTICE is hereby given that, pursuant to the provisions of its Indenture, dated as of June 1, 1928, with Reichs-Kredit- Gesellschaft Aktiengesellschaft, Trustee, and Harris Trust and Savings Bank, Co-Trustee, Deutscher Sparkassen- und Giroverband (German Savings Banks and Clearing Association) has elected to redeem and will pay on June 1, 1931, from the amount to the credit of the sinking fund for the above mentioned loan, $183,000 Principal amount of the above mentioned bonds bearing the following numbers:

522	525	568	578	623	625	703	708	728	743	744
794	799	800	801	803	821	839	849	853	873	874
891	931	940	968	1032	1044	1057	1068	1087	1119	1133
1145	1204	1210	1215	1236	1238	1241	1266	1272	1280	1286
1313	1322	1325	1376	1377	1391	1394	1427	1445	1456	1546
1592	1675	1679	1690	1730	1794	1903	1945	1992	2025	2041
2050	2109	2127	2156	2170	2175	2177	2184	2190	2191	2192
2208	2215	2222	2290	2296	2366	2369	2379	2385	2416	2509
2547	2612	2619	2646	2683	2696	2710	2785	2818	2822	2833
2866	2878	2886	2940	2992	3018	3054	3089	3125	3176	3315
3264	3374	3394	3453	3458	3466	3480	3484	3531	3539	3552
3588	3606	3628	3645	3677	3681	3725	3831	3844	3881	3916
3924	4013	4014	4055	4060	4071	4100	4133	4143	4165	4184
4221	4259	4260	4262	4293	4298	4333	4354	4372	4386	4408
4436	4525	4586	4592	4600	4613	4630	4649	4651	4655	4676
4732	4752	4773	4800	4814	4831	4872	4875	4890	4933	4941
4963	4992	4994	5076	5107	5146	5147	5194	5212	5235	5272
5284	5437	5559	5641	5668	5714	5720	5734	5737	5774	5796
5909	5927	5946	5995	5996	6007	6037	6084	6128	6272	6378
6379	6583	6435	6444	6451	6453	6568	6590	6644	6694	6715
6746	6763	6827	6829	6831	6901	6911	6953	6971	6990	7002
7061	7088	7198	7235	7236	7290	7293	7294	7312	7313	7317
7351	7377	7425	7536	7550	7554	7560	7566	7568	7578	7640
7736	7819	7835	7851	7859	7863	7880	7888	7903	7925	7930
7932	8011	8017	8032	8055	8141	8158	8163	8195	8252	8316
8319	8339	8357	8480	8494	8495	8498	8567	8615	8630	8685
8705	8723	8829	8855	8867	8945	8965	8974	8985	9031	9067
9094	9110	9145	9202	9297	9360	9388	9402	9436	9464	9469
9493	9521	9531	9628	9645	9650	9656	9673	9699	9763	9767
9768	9772	9794	9841	9884	9889	9895	9933	9939	9963	10003
10009	10036	10055	10072	10082	10101	10112	10130	10176	10208	10249
10259	10306	10309	10371	10401	10424	10433	10529	10538	10543	10574
10664	10677	10684	10697	10729	10738	10757	10781	10884	10901	10955
10967	11000	11004	11008	11026	11028	11084	11105	11115	11182	11206
11223	11243	11247	11298	11320	11332	11373	11387	11401	11431	11468
11477	11582	11594	11596	11613	11665	11671	11681	11709	11743	11780
11821	11861	11875	11888	11902	11907	11911	11925	11986	11993	12027
12039	12068	12173	12175	12176	12276	12306	12400	12423	12458	12472
12513	12552	12599	12619	12668	12719	12756	12800	12899	12927	12949
12980	13010	13080	13087	13121	13125	13152	13189	13195	13246	13248
13255	13298	13303	13318	13365	13372	13451	13458	13471	13506	13515
13531	13534	13634	13703	13723	13753	13778	13811	13820	13830	13831
13882	14019	14038	14060	14091	14092	14198	14223	14244	14343	14349
14355	14396	14507	14524	14540	14618	14627	14632	14662	14663	14669
14676	14684	14693	14707	14713	14906	14915	14930	14945	14989	15067
15070	15097	15126	15138	15140	15188	15195	15231	15281	15283	15299
15334	15348	15357	15372	15383	15412	15443	15499	15555	15637	15641
15643	15665	15669	15697	15703	15791	15806	15862	15909	15920	15972
15981	15987	16004	16015	16018	16031	16099	16103	16160	16169	16280
16287	16313	16351	16359	16415	16416	16434	16588	16610	16661	16683
16757	16849	16851	16855	16865	16892	16930	16985	17001	17060	17065
17115	17124	17147	17149	17192	17282	17287	17291	17310	17331	17347
17349	17353	17356	17384	17399	17429	17435	17446	17467	17471	17491

In the denomination of $1000 each.

Accordingly, on June 1, 1931 each of the above mentioned bonds will be paid and redeemed at the office of

Harris Trust and Savings Bank
No. 115 West Monroe Street, in the City of Chicago, Illinois

at the principal amount thereof and interest accrued thereon to June 1, 1931. Said bonds may also be presented for redemption at the office of

Harris, Forbes & Company
No. 56 William Street, New York, N. Y.

and at the office of

Harris, Forbes & Company, Inc.
No. 24 Federal Street, Boston, Mass.

From and after June 1, 1931, interest on said bonds will cease, all coupons for interest maturing after June 1, 1931 will become and be void, and all such bonds and coupons will cease to be entitled to the benefit of the above mentioned Indenture.

Bonds surrendered for redemption should have attached all coupons maturing after June 1, 1931. The coupons maturing on June 1, 1931 should be detached and collected in the usual manner.

DEUTSCHER SPARKASSEN- UND GIROVERBAND
By Harris, Forbes & Company,
Sinking Fund Agent.

Dated, April 15, 1931.

NEW ISSUE

$18,000,000

Consolidated Gas Electric Light and Power Company of Baltimore

First Refunding Mortgage Sinking Fund Gold Bonds 4% Series, due 1981

Dated June 1, 1931 Due June 1, 1981

Interest June 1 and December 1. Principal and interest payable at offices of Alex. Brown & Sons, Baltimore, and Bank of Manhattan Trust Company, New York. Coupon Bonds, $1,000 denomination, registerable as to principal, and fully registered Bonds in denominations of $1,000 and authorized multiples; coupon and registered bonds interchangeable. Redeemable, as a whole or in part, at any time, on 60 days' published notice, at 105 on or before June 1, 1936; the premium thereafter decreasing 1% for each of two 5 year periods, thereafter decreasing ½ of 1% each 5 years through June 1, 1966; at 100½ thereafter, through June 1, 1976; after which the bonds will be redeemable without premium; in each case with accrued interest.

Interest payable without deduction for Federal Income Tax up to 2%

In opinion of counsel, these Bonds will be legal investments for Savings Banks in New York, Rhode Island, Maine, New Hampshire, Vermont, Minnesota, California and Ohio

BANKERS TRUST COMPANY, NEW YORK, Trustee

From his letter, Mr. Herbert A. Wagner, President, summarizes as follows:

BUSINESS: Company does entire gas, electric light and power business in Baltimore. Its operations extend into the surrounding territory. Steam for heating is also supplied to central business district of Baltimore. Electrical generating capacity, owned or available under contract, is 446,000 h. p. Total population of territory now served is about 1,050,000. For the twelve months ended April 30, 1931, electric sales were 806,029,326 k.w.h.; gas sales 12,311,240,900 cubic feet and steam sales 456,085,980 lbs.

SECURITY: These $18,000,000 4% Series due 1981 Bonds, upon completion of this financing, (equally with $4,600,500 Series E 5½%, $10,420,000 Series G 4¾% and $7,500,000 Series H 4½% Bonds previously issued, and with $144,500 4% Series due 1981 Bonds, in the treasury of the Company, when issued) will be secured, subject to underlying liens, by mortgage on all property now owned or hereafter acquired.

The First Refunding Mortgage makes provision for the refunding of all underlying issues. For a full statement of underlying securities and description of the First Refunding Mortgage, reference is made to the President's letter.

EQUITY: The Company has outstanding a total of $21,648,600 par value Preferred Stock, issued in series, and 1,166,432 shares no par value Common Stock. The total indicated market valuation at current quotations for the Preferred and Common Stocks outstanding is more than $125,000,000, as compared with total bonded indebtedness of $64,007,500 principal amount, upon completion of present financing. Continuous cash dividends on the Common Stock have been paid since 1910. Present dividend rate is $3.60 per share per annum.

PURPOSE OF ISSUE: These $18,000,000 bonds are to be issued under the provisions of the First Refunding Mortgage against the retirement of $15,809,000 Series F, 5% First Refunding Mortgage Bonds due June 1, 1965, which the Company proposes to call for redemption at 105 and interest, and against retirement in recent years of $2,191,000 underlying bonds.

EARNINGS:

Year ended	Gross Earnings	Net Earnings Before Depreciation	Fixed* Charges	Net Earnings Times Fixed Charges
Dec. 31, 1922	$20,376,084	$ 8,924,357	$3,219,351	2.77
1923	22,221,699	9,633,107	3,088,722	3.12
1924	21,711,928†	8,647,926	3,074,365	2.81
1925	23,092,209	9,974,699	3,036,391	3.29
1926	25,089,219†	10,054,745	2,929,772	3.43
1927	25,004,529†	9,876,472	3,070,133	3.22
1928	26,562,311	11,112,103	3,047,522	3.65
1929	28,578,167	12,377,049	2,765,163	4.48
1930	29,359,026†	12,114,889	2,772,853	4.37
Twelve months ended April 30, 1931	29,581,423	12,385,146	2,883,374	4.30

†Rate decreases effective July, 1923, December, 1925, January, 1927 and November, 1929.
*Exclusive of amortization.

Net Earnings of $12,385,146 (before deducting $2,107,913 for depreciation), for the 12 months ended April 30, 1931, were 4.28 times annual fixed charges of $2,896,723 on the total funded debt to be outstanding upon completion of this financing, including a full year's interest on the $7,500,000 Series H 4½% Bonds issued in August, 1930.

The Company's gas and electric rates average lower than those in any other large city on the Atlantic seaboard.

SINKING FUND: Annual Sinking Fund of 1% of the total amount of First Refunding Mortgage Bonds from time to time outstanding, for purchase or call and retirement of First Refunding Mortgage Bonds.

FRANCHISES: The Company's gas and electric franchises are unlimited as to time and no other company can enter field without consent of Public Service Commission of Maryland. The grants and conditions of the Company's franchises are satisfactory.

The foregoing is subject to the more complete statements contained in the President's letter, copies of which may be obtained on request.

Price 95½ and accrued interest, yielding 4.21%

These Bonds are offered subject to sale and when, as and if issued and received by us, and subject to the approval of the Public Service Commission of Maryland. All legal matters in connection with this issue are subject to the approval of Messrs. Cook & Markell, of Baltimore, for the Company, and of Messrs. Ropes, Gray, Boyden & Perkins of Boston, and Messrs. Venable, Baetjer & Howard, of Baltimore, for us. It is expected that temporary Bonds of the Company will be ready for delivery on or about June 4, 1931.

This offering is made only by those of the undersigned who are duly licensed dealers in securities in Illinois.

Aldred & Company

Lee, Higginson & Co. — **Chase Securities Corporation**
Guaranty Company of New York — **Brown Brothers Harriman & Co.**
The First National Old Colony Corporation — **Alex. Brown & Sons**
Jackson & Curtis — **Spencer Trask & Co.**

Minsch, Monell & Co., Inc.

The statements contained in this advertisement, while not guaranteed, are based upon information and advice which we believe accurate and reliable.

We recomm...
parch...
Communi...
Service Co...
Common S...
An initial d...
12½c per sh...
been decla...
common st...
June 15 to s...
of record Jun...
is in addition t...
in stock payab...
annuall...
Write for descript...
P. W. CHAPMAN...
115 W. Adams St.
CHICAGO

Investm...
Trus...
Analy...
We have prepare...
sis and comparis...
ing fixed investm...
classifying them...
portant features...
will be sent, witho...
tion, to any one...

R. E. WILSEY...
Investment Se...
1220 State Bank Bld...
Telephone Randol...

Exempt from Federal...
Villa Park,
School Di...
No. 4...
5½% School...
Bonds
School District No. 4... of Villa Park and par... in Du Page County,... territory holds an impo... the suburban develop... Chicago.
These bonds are direct... the entire District un... from a direct tax agai... property therein.
Assessed Valuation....
Total Bonded Debt....
Legal Investment for... and Funds in Probat...
Write or phone fo...
H. C. SPEER &...
COMPA...
Established...
First National Ban...
Randolph 0820

ODD L...
Odd lots allow... investor to take... of investment op... and secure great... fication.
We carry odd... conservative mar... and will be pleas... a booklet describi... trading on reque...
BABCOCK, R...
& COMPA...
—Established...
Members
New York Stock...
Chicago Stock
Chicago Board
Chicago Curb
New York Curb...
137 South La S...
333 North Michig...
Central 8...
NEW YORK CHICAGO

CODY TRUST COMPANY
MO...
—on houses, a... and business pro...
5, 7 or 10 ye...
CODY TRUST C...
105 South La S...
Randolph 6600

THE PUR...
COMPA...
69th Conse...
Preferred Di...
The regular qua... dend of 1¼% ha... clared on the 5¼%... Stock, 1½% on t... ferred Stock, and... 8% Preferred Sto... PURE OIL C... payable in cash... 1931, to sharel... record at close c... June 10, 1931.
RAWLEIGH W...
Vice-President an...
Chicago, May...

John Morrell &...
DIVIDEND N...
Dividend of Seventy-f... per share on the capit... Morrell & Co., Inc., wil... 15, 1931, to stockholde... 25, 1931, as shown on... Company.
Ottumwa, Iowa. J. M...

Subscribe to T...

We recommend the purchase of
Community Water Service Company
Common Stock
An initial dividend of 12½c per share has just been declared on the common stock, payable June 15 to stockholders of record June 1st. This is in addition to the 6% in stock payable semi-annually.
Write for descriptive circular
W. CHAPMAN & CO., INC.
Ill W. Adams St. CHICAGO
42 Cedar St. NEW YORK

Investment Trust Analysis
We have prepared an analysis and comparison of leading fixed investment trusts, classifying them as to important features. A copy will be sent, without obligation, to any one interested.
R. E. WILSEY & Co
Investment Securities
332 Bank Bldg., Chicago
Telephone Randolph 7380

ODD LOTS
Odd lots allow the small investor to take advantage of investment opportunities and secure greater diversification.
We carry odd lots on a conservative marginal basis and will be pleased to mail a booklet describing odd lot trading on request.
LADCOCK, RUSHTON & COMPANY
Established 1885
Members
New York Stock Exchange
Chicago Stock Exchange
Chicago Board of Trade
Chicago Curb Association
New York Curb (Associate)
127 South La Salle Street
222 North Michigan Avenue
Central 8500
NEW YORK CHICAGO DES MOINES

Exempt from Federal Income Tax
Villa Park, Illinois School District No. 45
5½% School Building Bonds
School District No. 45 includes all of Villa Park and part of Lombard, in Du Page County, Illinois. This community ranks as important place in the suburban development west of Chicago.
These bonds are direct obligations of the entire District and are payable from a direct tax against all taxable property therein.
Assessed Valuation.....$5,999,902
Total Bonded Debt.....299,500
Legal Investment for Trust Funds and Funds in Probate in Illinois
Write or phone for circular.
H.C. SPEER & SONS COMPANY
Established 1855
First National Bank Building
Randolph 0870 CHICAGO

FIRST MORTGAGE LOANS
—on houses, apartments and business properties for 5, 7 or 10 year terms.
CODY TRUST COMPANY
105 South La Salle Street
Randolph 6600 CHICAGO

THE PURE OIL COMPANY
69th Consecutive Preferred Dividend
The regular quarterly dividend of 1¼% has been declared on the 5¼% Preferred Stock, 1⅜% on the 6% Preferred Stock, and 2% on the 8% Preferred Stock of THE PURE OIL COMPANY, payable in cash on July 1, 1931, to shareholders of record at close of business, June 10, 1931.
RAWLEIGH WARNER
Vice-President and Treasurer
Chicago, May 13, 1931

John Morrell & Co., Inc.
DIVIDEND NO. 10
Dividend of Seventy-five cents ($ .75) per share on the capital stock of John Morrell & Co., Inc., will be paid on June 15, 1931, to stockholders of record May 20, 1931, as shown on the books of the Company.
Ottumwa, Iowa. J. M. Foster, Sec'y.

Subscribe to The Tribune

NEW·YORK·STOCK·TRANSACTIONS

Tuesday, May 19, 1931.
Shares sold today 2,900,000
Year ago 2,900,000

Tuesday, May 19, 1931.
Total sales 1931 to date..... 253,480,000
Total sales 1930 to date..... 490,480,000

(The figures in brackets after name of stock are the present dividend rate.)

-Prev.1931- High.	Low.	Div.yld. pct.	Bid.	Asked.	Description, div. rate, $—	Sales.	High.	Low.	Close.	Net chge.
A										
14½	8	....	4¼	4¾	Abitibi Pow & P..	1,800	5	4¼	4½—	¼
35¾	25	7.4	33	35	Ab & Straus.....	100	33	33	33 —	5
23½	13⅝	7.4	13⅝	13¾	Adams Exp [1].....	5,000	13⅝	13⅝	13⅝—	⅛
92	83½	5.8	85½	88	Do pfd [5].....	100	85½	85½	85½	
23½	18	7.4	19	19¼	Addressograph [1.40]	600	19	19	18 —	¼
....	....	....	....	....	Ahumada Lead.....	5,500	⅝	⅝	⅝	
109⅝	77¾	3.7	77¾	80	†Air Reduction [3]	6,100	80½	77¾	77⅝—	1¾
10⅝	5¾	....	....	5¾	Akron Er Ap.....	200	5¾	5	5⅛+	⅛
18⅞	7	5.5	18½	18¾	Alaska-Jun [.40]..	21,500	18⅝	18¼	18⅝+	⅜
13⅜	5¾	....	5¾	6	Allegheny Corp.....	7,400	6¼	5⅞	5⅞—	⅛
60	55	5.8	48	56	Allian Realty [3]..	40	51	50	50 —	5
145⅜	114⅝	8.1	113	118½	†Alleg Steel [2.80].	10	30	30	32	
126	122	5.7	123	124½	†Allied Chem [6]..	12,800	118	114⅝	118 +	2½
42¾	24⅝	8.5	24	24¾	Do pfd [7].....	100	122	122	122 +	⅝
18⅜	12	8.7	11	12	Allis-Chalmers [2]..	2,500	24¾	24¼	24¼—	⅝
29	14¼	11.8	14½	17	Alpha Port C [1]..	800	12	11	11 —	1
29⅜	14	....	14	16	Amerada [2].....	2,400	17	16⅛	16⅞—	⅜
62⅜	36	5.5	36	38	Am Agr Chem & C..	100	14	14	14 —	⅛
66¼	42	4.8	36¾	38	†Am B Ndls [2]..	100	36¾	35¾	36½	
66¼	45	4.8	41¼	43	Do pfd [3].....	100	43	41¼	41¾—	1¼
38	27⅞	8.6	27	28	Am Br Shoe [2.40]	1,000	27⅞	27	27 —	⅛
124⅝	118	8.7	115½	122	Do pfd [7].....	90	122½	122½	122½+	2½
15	7	....	8	8¾	Am Brown B Mi....	500	8¾	7⅝	8¼+	⅝
63	31	12.3	51	55	Do pfd [7].....	70	56	53	53	
129⅜	96⅛	4.1	96⅝	99	†Am Can [4].....	83,000	98½	96⅝	98 +	¾
148⅜	145	4.7	140½	150½	Do pfd [7].....	100	149½	149½	149½—	1¼
38¾	19¼	13.8	17⅜	20	Am Car & Fdy [3]	400	19⅛	18⅞	18⅞—	⅜
43⅜	21⅛	9.5	17	21¼	Am Chain [2].....	100	21	21	21 —	⅛
188⅝	188⅜	3.5	....	....	Am Express [6]....	10	188½	188⅛	188⅛—	....
48⅜	32¾	4.7	45	45	†Am Chicle [3]....	1,200	43	42¾	43	
21¾	12¼	11.7	11	12¾	AmColorType [1.60]	600	12⅜	11	11 —[1]⅛	
11¼	5½	....	5½	5⅝	Am C Alc.....	200	5½	5¼	5½	
31⅝	26⅝	....	29	29¾	Am For Pow.....	20,500	30	28½	28 —	⅛
80	74	7.8	77½	78	Am Hide & L pfd [6]..	500	79¾	78¾	78⅝—	1⅛
100	83¼	7.5	92	95	Do pfd [7].....	200	93	92	92 —	1
79½	52	13.5	54	55	Do 2d pfd [7].....	1,600	55	52	54 +	2
64	47⅞	7.5	58	58¾	Am Home P [4.20]	800	57⅝	57⅛	57½	
21⅜	22¾	13.0	20	22⅝	†Am Ice [3].....	800	23	22⅝	22⅝—	⅜
23	12⅝	....	13½	13⅝	Am Int Corp.....	600	13⅝	13⅝	13⅜	
1½	⅝	....	⅝	¾	Am La France.....	100	¾	¾	¾	
30⅜	14⅛	6.7	14⅛	15⅛	Am Locos [1].....	100	14⅛	14⅛	14¼+	⅛
84⅝	70	10.0	70	70⅝	Do pfd [7].....	200	70	70	70	
43⅜	31	4.2	33¾	33	AmMchFdry [1.40]	2,000	33½	33	33 —	⅜
13⅝	11⅜	....	10⅝	11	Am Metals.....	100	11⅛	11⅛	11¼—	⅜
57⅜	40⅝	6.0	48¾	50	†Am News [2].....	40	50	49¾	49¾	
64⅞	39½	2.5	38⅝	39⅝	††Am Pw & L [1]	300	39⅝	38⅝	38⅝—	1⅜
102	94⅛	6.2	96	99	Do 6% pfd [6]..	200	97⅜	97⅛	97½+	⅜
85	72⅝	6.3	78⅝	79⅜	Do 5% pf stp [5]	600	79⅝	79¼	79⅜—	⅛
21⅛	12	4.6	12½	13	Am R & S S [.60]..	10,100	13⅜	13⅛	13 —	⅛
37⅜	19⅛	....	18⅝	19¼	Am Roll Mills.....	5,000	20	19⅝	19 —	¼
66	48	10.0	49¾	50	Am Saf Raz [5]....	100	49½	49½	49½	
58⅝	31	12.9	31	31¼	Am Smelting [4]..	4,200	31⅝	30⅝	31¼+	⅛
102⅝	82⅝	6.7	....	92	Do 6% pfd [6]..	100	90	90	90	
108⅝	105	5.6	107¼	110	†Am Sm& pfd [3]	20	107¾	107¼	107¼—	1½
11⅜	4	....	4	3⅝	AmSolv&Chem pfd..	100	4	3⅝	3⅝	
51¼	14	21.4	13⅜	14	Am Steel Fdrs [3]..	2,400	14⅜	13⅝	14 —	⅜
48¾	27	4.9	40¾	41	Am Stores [2].....	300	41	41	41	
69	42⅜	10.2	48⅜	50	Am Sugar [5].....	600	50	48⅝	48⅝—	2¾
108⅝	....	6.9	100⅜	101	Do pfd [7].....	100	100⅜	100⅜	100⅜—	⅜
11⅞	7½	....	8	8¼	Am Sum Tob.....	100	8¼	8¼	8¼	
201¾	169	5.3	168⅝	170⅝	Am T & T [9].....	72,600	171	167⅜	170 +	4
128⅝	104	4.6	109⅛	111	Am Tobacco [5]..	2,600	111	108⅛	109⅝—	1¼
132	124½	4.6	120⅜	121¼	Do pfd [6].....	100	130⅛	130⅛	130½	
135⅜	104⅝	4.4	114⅝	116	Do B [6].....	10,700	117	113⅝	114⅝+	⅛
106	65	12.3	80	72	Am Type Fdrs.....	100	74	64⅜	64⅜—	⅜
80⅝	50⅝	5.9	50⅝	51⅛	Am Wat Wks [3]..	3,800	51⅝	50⅛	51 +	⅛
11⅞	6⅝	....	7	7¼	Am Woolen.....	400	7¼	7	7¼+	⅛
32¼	21	....	29	29⅝	Do pfd.....	2,100	29	28¾	28⅝—	1¼
8⅝	4¼	....	4¼	4⅝	Am Zinc.....	400	4⅝	4¼	4¼	
43¾	25	5.6	25⅜	25⅝	Anaconda [3.50]..	22,200	25¾	25¼	25½+	⅜
38	21	10.9	21¼	22⅝	Anchor Cap [2.40]	100	22	22	22	
18	8	....	8	10	Archer Dan.....	1,100	9⅝	8¼	9¾+	⅝
102	100	7.0	100	101	Do pfd [1].....	80	100	100	100	
4⅛	2	....	2	2¼	Armour A & Co.....	1,300	2	2	2	
2⅞	1⅝	1⅛	1⅛	1⅛	De B.....	600	1⅛	1⅛	1⅛	
47	14⅞	....	15	16	Do pfd.....	200	15½	15¼	15½—	⅛
72	38⅝	15.2	45	48	Arm Del pfd [7]..	200	46¾	45¼	45¾—	2
7⅝	3¾	....	5	6¼	Arnold Constable..	1,400	5¼	5	5 —	⅛
28⅝	16⅞	26.7	7⅝	7¾	†Assoc Appar [2]	100	7⅝	7⅝	7⅝—	⅛
29⅝	19¼	12.5	20⅛	20⅝	Assoc D Gd [2.50]	1,800	20⅝	19⅞	20⅝—	¾
97	85	6.3	95	97	Do 1st pfd [6]..	200	94½	94½	94½—	⅜
203⅝	149⅝	6.7	149⅝	150	Atchison [10].....	5,400	152	148¾	149⅝—	¾
105⅝	104⅛	6.7	105⅝	107¼	Do pfd [5].....	100	106⅝	106⅝	106⅝—	⅜
120	86	8.2	86	87	†Atl C L [7].....	1,000	88⅝	85¼	85½—	1⅜
29	18⅜	....	18	18½	Atl G & W I.....	200	18	18	18 —	⅛
53½	40	12.5	36	37¼	Do pfd [5].....	200	39⅜	37¼	37¼—	2¼
23⅜	12¾	7.4	13¼	14	Atl Ref [1].....	1,300	13⅞	13⅜	13⅜—	⅜
64	39	7.5	39	39	†Atlas Powder [4]	100	39	39	39 —	1
89⅝	80	6.7	80	81½	Do pfd [6].....	30	80⅜	80	80 —	⅛
13⅞	8⅝	12.1	8¼	8¾	†Atlas Stores [1]..	100	8¼	8¼	8¼—	....
206½	181¾	2.0	205¾	206	††Auburn Auto [4]	18,600	209⅜	196	206	+10
2	1	....	1¼	1¾	Auto Sales.....	100	1¼	1¼	1¼	
51¾	27	15.9	....	25	Austrian Cr [3.82]	100	25	25	25	
6⅝	3	....	3¼	4	Aviation Corp.....	1,800	3⅝	3⅝	3⅝	
B										
27⅞	15	11.7	14⅜	15	Baldwin Loc [1.75]	2,000	15	14⅜	14⅝—	⅜
104⅛	87	8.2	85	100	Do pfd [7].....	20	85½	85½	85½—	1¼
87⅞	64⅝	8.5	64	65	Balt & Ohio [6]..	6,000	65	64⅛	64⅝—	⅜
107	101⅜	6.5	102⅜	103⅜	Bambgr pfd [6.50]	110	103⅜	102⅝	102⅝—	⅜
2¼	1⅛	....	1	1⅛	Barnett Leather....	100	1⅛	1⅛	1⅛	
14⅛	6⅜	14.3	6⅞	7	Barnsdall A [1]...	2,900	7⅜	6⅞	7 —	⅛
81	66	5.9	67⅛	68½	Beatrice Cream [4]	1,700	69	67⅛	67⅝—	⅜
4	2¼	....	2¼	2⅝	Belding Bros.....	100	2⅝	2⅝	2⅝	
25⅛	15⅝	5.9	16⅞	17	Bendix Avia [1]..	4,700	17⅜	16⅝	16⅝—	⅝
46⅛	33⅛	5.4	36⅛	37	Best & Co [2].....	300	37⅛	36⅝	36⅝—	⅜
70⅝	39⅛	9.3	43⅜	43¾	Beth Steel [4]....	28,000	44	42⅜	43⅜+	⅜
137⅝	104⅝	9.1	107⅝	107⅞	Do 7% pfd [7]..	200	108¼	108	108 —	⅛
23	17⅛	8.5	17⅞	18¼	Blaw Knox [1.50]..	700	18⅛	17⅝	17⅝+	⅛
93	85	7.8	90	94	Bloomingdale pf [7]	20	90	90	90	
40½	20⅝	4.8	31¼	32	Bohn Al&Br [1.50]	900	32⅜	31¼	31⅝	
66⅛	60	6.6	61	64½	†Bon Ami A [4]....	200	61	61	61 —[1]⅛	
68⅝	50	6.5	53	54	Borden Co [3]..10,200		54½	53⅝	54 +	⅜
30⅝	17⅜	5.4	18¾	19¼	Borg Warner [1]..	1,500	19	18⅝	18⅝—	⅜
2⅜	1⅛	....	1⅛	1⅜	Botany Mills A....	100	1⅜	1⅛	1⅛	
22⅞	10⅛	13.8	10⅜	10½	†Briggs Mfg [1.50]	4,300	11¼	10⅜	10⅜—	⅛
6¾	2⅝	....	2⅝	2¾	Brockway M T.....	100	2¾	2¾	2¾	
69⅝	55⅜	7.5	54¼	55⅝	Brklyn Man Tr [4]	3,900	55⅝	54⅜	55⅝+	⅝
94⅛	85⅝	6.6	91	92½	Do pfd [6].....	100	91½	91¼	91½	
10⅝	8	....	8	8½	Bklyn Qu Tr.....	200	8⅝	8⅝	8⅝	
129⅝	103	4.7	105¼	106	Bklyn Un Gas [5]	2,000	103⅝	105¼	105⅝—	⅜
6¼	4¾	....	3¾	4⅛	Brunswick Terminal	600	4	3⅞	4	
20⅝	12⅛	7.4	13	13⅜	Bucyrus & Erie....	100	13⅜	13⅜	13⅜—	⅛
24⅞	21⅝	10.6	23⅝	24	Do cv pfd [2.50]	600	25	23⅝	24 —	1⅛
114	111⅛	6.3	110⅜	111	Do pfd [7].....	10	111⅛	111⅛	111⅛	
5⅝	3⅜	....	3⅜	3⅝	Budd Mfg.....	100	3⅜	3⅜	3⅜+	⅛
49⅝	39	....	40	50	Do pfd.....	40	40	40	40	
13	7⅝	11.8	8¼	8¾	Budd Wheel [1]....	500	8¾	8¼	8¼—	¼
23	10	....	10⅝	10⅞	Bullard Co.....	900	10⅝	10½	10½	
15⅜	9¼	15.8	9¼	9⅝	Bul Watch [1.50]..	100	9½	9¼	9¼—	⅛
32½	21⅛	4.7	21⅝	22	†Burr Add M [1]..	2,300	22	21⅝	21⅝—	⅜
61	49	....	49	60	Burns Bros.....	10	55	55	55	
31	17	12.5	19	20	Bush Term [2.50]..	200	20	20	20	
113	95½	6.6	106	107½	Bush T Bldg pf [7]	20	106¼	106½	106½—	1⅝
20⅝	10⅛	....	10	10⅜	Butterick.....	1,500	10⅛	10	10⅛+	⅛
69⅝	35½	....	65	35½	Byers A M.....	2,400	36	34½	35 +	⅝
C										
58	20½	8.7	23	23½	Cal Pack [2].....	600	23½	23	23 —	⅜
1⅝	⅜	....	⅜	⅝	†Callahan L & Z..	100	⅜	⅜	⅜	
45⅜	28½	....	25½	29	Cal & Ariz.....	300	28½	28½	28½	
11⅜	6⅛	....	6	6¼	Cal & Hecla.....	1,100	6¼	6¼	6¼	
16⅝	11⅜	8.3	12	12⅜	Camp W Can F [1]	700	12¼	11⅞	12	
43	29⅞	7.3	28⅜	28⅝	Can Dry G [3]..	2,000	28⅝	28⅛	28⅜+	¼
45⅝	29⅛	7.8	25⅝	25⅞	Can Pac [1.25]..	14,500	26⅜	25⅝	25⅝—	⅜
25	17⅜	8.0	20¼	22	Cannon Mills [1.60]	100	20¼	20¼	20¼	
16	9⅛	....	12⅜	12¾	Cap Adm Ltd.....	200	12⅜	12¼	12¼—	⅛
92	85	4.6	85	88	Caro Cl & Oh [4]..	50	88	88	88 —	3
131⅛	66⅛	9.1	64⅝	65	Case J I [6].....	57,200	71¼	62¾	64⅜—	5⅝
82⅛	24⅝	12.0	24½	25½	Caterpr Tre [3]..	1,200	25⅝	24⅝	25 +	⅜
10⅝	7⅛	....	7⅛	10	Celotex.....	100	7¼	7¼	7¼+	⅛
13⅝	4½	....	5½	6	Do cl	100	5⅝	5⅝	5⅝—	⅛
230	185⅝	4.7	160	185	†Cen E R N J [8]	200	171	165	165 —20⅝	
70	57⅛	19.0	55	60	Cen R Milk pf [7]	10	58½	59½	59½—	2¼
30½	15⅜	10.0	15½	16½	Cer de Pas [1.50].	900	16	15⅜	15⅜+	⅜
7⅛	3¾	....	4	4¼	Cert Products.....	1,300	4	4	4 —	⅛
23⅛	8⅝	12.0	10⅝	10⅝	Checker Cab.....	1,000	10⅛	10	10 —	1
54⅛	36⅛	8.2	36⅜	37	Chesap Corp [3]..	1,100	37⅛	36⅝	37 +	⅛
46⅝	35⅝	6.9	35⅞	36	Chesap & O [2.50]	5,200	36⅝	35½	35⅝—	⅛
45⅛	29	13.8	30	30¼	C & N W [4].....	600	30	29	30 +	1
7⅜	4⅜	....	4⅜	5¼	Chi G W.....	200	4⅝	4⅜	4⅜	
24⅝	12⅝	5.1	11⅝	11⅞	Do pfd [3].....	1,200	11⅞	11⅝	11⅝—	⅛
7⅝	4⅜	....	4⅜	4½	Chi M St P & P..	1,700	4⅜	4¼	4¼+	⅛
18⅝	7⅜	....	7¼	7⅝	Do pfd [2].....	1,200	7⅜	7⅜	7⅜ —	⅛
65½	34⅝	14.3	35⅛	37	C R I & P [5]....	1,800	38	34⅝	35½+	⅝
101	80	9.7	70	75	Do pfd A [7]....	100	73	72	72 —	5
33⅜	18⅝	12.0	19⅝	20	Childs Co [2.40]..	100	19⅝	19⅝	19¾+	⅛
25⅝	15⅝	5.4	17⅞	18	Chrysler Mot [1]..	26,600	18⅝	17⅝	18 +	⅝
4⅜	2⅜	....	2⅜	3	City Stores.....	200	2⅜	2⅜	2⅜	
37⅜	30⅜	11.1	30¼	32	††City Ice&Fr [3.60]	500	32	31¼	32 —	⅜
80	77¼	7.5	80	87	Do pfd [6.50]..	110	88	85	86	
34½	24⅝	12.5	24	25	Cluett-Peabody [3]	100	24	24	24 —	1⅛
170	142⅝	4.7	149	151⅝	†Coca Cola [7]....	500	150	148½	150 +	1
52⅜	50⅝	5.8	52⅛	....	Do A [3].....	500	52½	52⅝	52⅝	
50½	41⅝	5.7	46	44¼	Colg-Palm-P [2.50]	600	44	43⅝	44	
104⅛	101⅜	5.9	103¼	102⅝	Do pfd [6].....	300	102¼	102	102 —	⅛
17⅝	....	....	13¼	....	Collins Alkman....	200	12⅜	12⅜	12⅜—	⅜
32⅛	15⅝	....	14¾	15	Colo Fuel.....	800	15	14⅜	14⅜—	¼
111⅜	64	7.8	63⅜	64⅛	†Colum Carb [5]..	2,300	64¼	63	63⅝—	⅜
45⅝	27	8.0	24⅝	24½	Colum G & E [2]..	56,200	26⅝	24⅝	24⅝—	2⅛
109¼	100⅝	5.8	101¼	102⅜	Do pfd [6].....	700	103	101¾	101¾+	⅛
97¼	91⅛	5.3	96⅝	97⅜	Do 5% pfd [5]..	100	97	97	97 —	⅛
16⅝	7¾	....	7¾	7⅞	†Colum Graph 13,000		7⅝	7½	7⅝—	⅛
23½	15	12.9	15⅝	16⅛	Com Credit [2]....	1,000	15⅝	15⅜	15⅝—	⅛
85⅝	76⅛	7.7	82	84	Do 1st pf [6.50]	100	83	83	83 —	1⅛
34	23	8.7	22¾	24	Comml Inv Tr [2]..	200	23⅝	23⅛	23⅝+	⅛
90	82	7.1	84⅜	85¾	Do cv pfd [6]....	100	84⅝	84⅜	84⅜+	⅛
21⅛	12¾	8.3	12¾	12¾	Com Solv [1].....	6,600	12⅝	12	12⅛—	⅛
12	8	5.0	8	8⅛	Com & Sou [.40]..	21,900	8⅛	8	8 —	⅛
100⅝	91⅛	6.3	96	97	Do pfd [6].....	400	96⅜	96	96 —	⅛
12⅜	6⅛	....	8¾	8¾	Congoleum.....	1,200	8¾	8¾	8¾	
37⅛	25⅝	15.6	23	23½	Cons Cig [5].....	100	23½	23½	23½+	⅜
73	54	9.8	65½	67	Do 6% pf ww[6.50]	50	66⅝	66⅛	66⅛—	⅛
15	5	....	5½	6	Cons Film.....	200	5⅝	5⅝	5⅝	
18⅝	13¼	14.3	13¾	14	Do pfd [2].....	300	14⅜	14¼	14¼+	⅛
109⅝	82⅜	4.5	89½	89⅝	Cons Gas [4].....	32,300	90⅝	88½	89¼+	⅛

-Prev.1931- High.	Low.	Div.yld. pct.	Bid.	Asked.	Description, div. rate, $—	Sales.	High.	Low.	Close.	Net chge.
D										
22	11⅝	....	10¼	11	Davis Chem.....	1,300	11	10½	10¾—	⅛
22	20	8.0	20	20½	Deere pfd [1.40]..	800	20¼	20	20	
157½	125	7.5	124	125	Del & Hud [9].....	1,400	124½	122¾	123½—	1½
102	52⅜	7.4	54	56	D L & W [4].....	200	54	54	54 +	⅛
102	102	5.3	161¼	163⅜	Detroit Edison [8]..	400	163	161¼	161¼—	⅜
22	14⅜	....	17¾	17⅞	Dia Match [1].....	2,900	18¼	17⅝	18 —	⅛
13⅜	8⅝	9.1	10¼	10½	Dome Mining [1]..	200	11	10¼	10⅛—	⅜
24	14⅜	6.0	19¼	21	††Dom Strs [1.20]	200	19⅝	19⅝	19⅝	
78⅜	61⅛	5.7	70	70¼	Drug Inc [4].....	7,700	70½	69¾	70¼+	⅜
6¼	3¼	....	3¼	6⅜	Dunhill Int.....	400	6¼	6¼	6¼	
14⅛	12	8.3	12⅜	13⅛	Dunlap Silk [1]..	300	13⅛	12⅝	13⅛+	⅛
107	77⅜	5.1	80½	80⅝	Du Pont de N [4]..	26,100	81	78⅜	80⅜+	1⅜
E										
13¼	7	....	7¼	8	East R M.....	200	8	8	8 —	⅜
185⅝	143⅝	3.5	141	143	†Eastman Kod [5]..	20,400	148	138⅝	141 —	3⅝
134½	128¾	4.4	132	....	Do pfd [6].....	60	133	132	132 —	1
27⅞	10⅛	13.3	12½	12⅝	Eaton Axle [1.60]..	900	12¼	12	12½+	⅛
11⅛	....	....	8	8½	Edmgtor Schildg....	200	7¾	7¾	7¾	
69	35⅝	....	57⅜	60½	Do pfd.....

MUST CUT LABOR TO GET BUILDING BANKER STATES

L. K. Boysen Calls It Next Necessary Step.

BY AL CHASE.

Reduction in labor costs is the next necessary step in bringing back a normal building situation, according to Louis K. Boysen, president of the Chicago Mortgage Bankers' association, who spoke last night at the annual banquet and election of that organization at the Palmer house. The subject of his speech was, "The Present Real Estate Bond Situation." Mr. Boysen was reelected for a second term as head of the mortgage bankers. Col. John Stephen Sewell, director of exhibits and assistant manager of the World's Fair also spoke.

LOUIS K. BOYSEN.
[U. & U. Photo.]

"While union labor remains at its peak scale, there has been some decline in the cost of building materials," said Mr. Boysen. "Owing to these reduced material costs and the greater energy of labor, buildings can be constructed today at prices about 25 per cent less than five years ago. This reduction, however, is not sufficient to start a building program.

"There must be a further decline in labor costs before new building is generally justified. Investing capital has learned its lesson and will not finance buildings that cannot produce net incomes sufficient to justify the investment. It is probable that the first evidence of a renewed building program will show itself in the erection of residences for actual home owners."

Cautions Bond Holders.

Mr. Boysen sounded a note of caution to holders of real estate bonds not to be stampeded into selling their securities at a sacrifice or into trading them for something else of questionable value.

At the same time he warned that "until mortgage loans are made salable, real estate operations in Chicago will be negligible, distress on the part of present holders of securities will be great and new construction, except on behalf of well entrenched and well financed corporations, will be almost impossible.

"The curtailment of real estate development means a partial paralysis of many of our other industries. Therefore, the most important problem is to provide the machinery by which confidence in real estate securities can be reestablished and the investing public be willing to make their savings available to finance proper and reasonable real estate undertakings and new construction."

Analyzes Bond Situation.

Mr. Boysen analyzed the realty bond situation, placing the total volume at $1,000,000,000, and dividing it into four classes. The first division, comprising $250,000,000 of bonds, represent those without a possibility of loss.

"In Class 2 are real estate bond issues that have given no evidence of trouble but that are over 75 per cent of the security. These appear all to be workouts without foreclosure or loss and aggregate $200,000,000.

"In Class 3 are loans generally in excess of 75 per cent of present value of security where foreclosure or workout with small loss is probable. Losses in these cases will vary from nothing to a possible 25 per cent. The total in this class is $200,000,000.

"In Class 4 are loans which when originally made were 80 to 100 per cent loans on then existing values. Such loans are now 100 to 150 per cent items on present values with losses ranging from 25 to 70 per cent after foreclosure and sale are completed. These total $350,000,000.

A Word to the Banks.

"It is the duty of every investment house or bank in Chicago to carefully analyse and appraise the present values behind the real estate bond issues which they handled and to group them in some such classification as set out.

"Bonds in classes one and two are well secured and are entitled to a preferred market status and the investment house should endeavor to maintain such a market.

"Each investor should be furnished with information as to the probable liquidation value of items in classes three and four and when possible some price should be maintained by the underwriting house for these bonds."

Mr. Boysen criticised the slowness and expense of liquidating defaulted issues. He stated that the Chicago Mortgage Bankers association was a leader in a move to secure amendments speeding up our foreclosure laws. At the present rate, he said, it will take at least ten years to clear up the foreclosures and get the defaulted bonds out of the way.

Predicts Lower Interest Rate.

He predicted that until the present situation is cleared up there'll be little real estate bond financing done. He also foresaw new issues more in accord with the standards of safety followed by life insurance companies, with lower interest rates to the investor, and with a sharp curtailment of new building projects unless borrowers can be found to furnish the required 40 to 50 per cent margin of security.

In addtion to Mr. Boysen being reelected president, George W. Springer was made first vice president. Edward A. Nelson was reflected second vice president and LeRoy F. Pape, third. Robert F. Wingard is again treasurer and Walter H. Cohrs is the new secretary.

Frank E. Lackowski, L. A. Clarahan, Harry A. Fischer, George H. Dovenmuehle and Charles T. Rothermal are new names on the directorate.

RAW SILK.

NEW YORK, May 19.—(AP)—SILK—Raw futures closed quiet: sales, 1,150 bales. May, $2.18; July, $2.17; September, $2.14. Open market quotations [sixty day basis]. Shanghai steam extra B, $2.85; Canton double A 14-16s, $2.65; Japanese crack double extra, $3.67.

PRODUCE MARKETS

Little change was shown in butter and egg prices. Receipts were 16,628 tubs butter and 29,545 cases eggs. Live poultry sold at former prices. Receipts 3 cars and 49 trucks. New potatoes in better demand and market stronger while old stock was dull. Receipts 50 cars new and 38 cars old with 147 cars new and 140 cars old on team track.

WHOLESALE CREAMERY BUTTER PRICES.

	Chicago— Whole milk.	Dns. trailed.	New York.	Boston.	Phila- adel- phia.
93 score.	22¾	....	24	....	25
92 score.	22¼	....	23	24	24
91 score.	21½	....	22½	23½	23
90 score.	21	22½	22	23	22½
89 score.	20½	21	21½	22½	22
88 score.	20	20½	21¼	22	21
87 score.	19	....	21	21½	20
86 score.	18½	....	....	21	....

BUTTER PRICES TO CHICAGO RETAILERS

Score—	Tubs.	Prints.	Cartons.
Best [92-93]	25½-26½	25½-27½	27½-28½
Good [89-91]	23 -24	24½-26½	25 -26

WHOLESALE CHEESE PRICES.

	Chicago.	Boston.	New York.	Phila- delphia.
Flats	....	....	13 -14	....
Twins	11½-11¾	13½	....	....
D. Dais	12¾-12¾	13½	13¾-14	13¾-13½
S. Dais	12¾	....	....	....
Y. Ams.	....	....	14	13¾-14½
Lghns	.12 -12¾	....	....	13¾-13¾

LIVE POULTRY—WHOLESALE.

Turkeys	20@23c	Roosters	12c
Leghorns	15c	Broilers, 2 lb.	31c
Hens, heavy	18c	Ducks, heavy	16c
Hens, light	21c	Geese	9c

FRESH EGGS.

Extra firsts	18½c
Fresh graded firsts	17½c
Current receipts	15@16c
Dirties	14c

Extra special, candled for the retail trade, 70@8c over extra firsts.

VEAL CARCASSES.

50@60 lbs	8@9c	90@110 lbs	10@11c
70%80 lbs	9@10c	110@130 lbs	12@13c

WHOLESALE DRESSED BEEF.

Yearlings.	No. 1.	No. 2.	No. 3.
Ribs	19	19	17	10½
Loins	20	20	27	15
Rounds	17	15	14½	11½
Chucks	12	10	9	7
Plates	5½	5	5	5½

POTATOES.

Wisconsin, round white	$1.20@1.30
Idaho russets	1.40
New southern	1.60@1.85

FRUITS.

Apples, bu	$2.50@2.75
Grapefruit, box	2.50@3.50
Lemons, box	3.75@4.50
Oranges, box	2.75@5.75
Strawberries, 24 pint case	1.40@2.25

VEGETABLES.

Asparagus, box, home grown	$ .50
Beets, crate	1.25@2.00
Cabbage, crate	1.50@2.25
Carrots, crate	1.25@1.75
Celery, Florida, crate	2.00@2.75
Cucumbers, crate	1.00@2.25
Green peas, hamper	1.25@2.40
Lettuce, head, crate	1.75@2.25
Onions, Texas, crate	1.15@1.50
Peppers, crate	1.50@4.00
Radishes, home grown, bunch	.01@.01¼
Spinach, bu	.30@ .50
String beans, hamper	1.00@1.75
Tomatoes, lug	1.75@2.50

SUGAR.

NEW YORK, May 19.—(AP)—SUGAR—Raw was quieter today, the unsettled refined situation seemed to check new business, and refiners showed little interest, while offerings were more liberal with some duty frees available at concessions of 1-32c or at 3.32c delivered.

The unsettled refined situation and the more liberal offerings in the spot market had a depressing effect in futures and prices were easier, closing at net losses of 4 to 5 points. The day's business aggregated only 17,250 tons. Prices follow:

	Open.	High.	Low.	Close.	Prev. close.
July	1.20	1.20	1.18	1.18	1.22
Sept.	1.29	1.29	1.26	1.26	1.31
Dec.	1.37	1.37	1.35	1.35	1.39
Jan.	1.39	1.39	1.36	1.36	1.41
March	1.45	1.45	1.42	1.42	1.46
May, 1932.	1.51	1.51	1.48	1.48	1.52

Refined was unsettled. The announcement of an advance to the basis of 4.50c today night by some of the refiners yesterday, was not only rescinded but was followed by a reduction to the basis of 4.35c.

INVESTORS' GUIDE

Inquiries must bear the signature and address of writer. Answers of public interest will be published; those not of general interest will be mailed if stamped, self-addressed envelope is inclosed. Address letters to Investors' Guide. Answers are based upon information which The Tribune believes correct, but beyond care in securing it The Tribune assumes no responsibility.

Wednesday, May 20, 1931.

[Copyright: 1931: By The Chicago Tribune.]

Montgomery Ward.

Will you please give me all the information you have on Montgomery Ward & Co. stock? Enclosed is a self-addressed, stamped envelope.—J. C. G.

Montgomery Ward & Co., Inc., is the second largest mail order company in the United States. In 1928 it commenced opening retail stores. At the end of 1930 it operated approximately 16 retail department stores and 540 retail chain stores.

The additional outlets were reflected in increased sales. Sales in 1927 totaled $186,683,340 which was the high record to that year. For 1928 sales were $214,350,446 and in 1929 the company reported record sales of $267,325,503. For 1930 they totaled $249,097,222. Mail order volume accounted for 74 per cent of the gross in 1928 and 45.6 per cent in 1930. Smaller volume and the sharp decline in commodity prices resulted in lower gross receipts.

Net earnings reached their peak in 1928, showed a decline in 1929 and dropped sharply in 1930. Net of $3,417,202 in the final quarter of 1930 enabled the company to show a net profit in 1930 of $423,311 or $2.06 per class A share. After dividends deficit for the year was $11,234,342. For 1929 net income was $13,434,935 or $2.60 per common share, against $17,703,835 or $4.77 per common share in 1928. Earnings for 1929 were less than those of 1928 despite increased volume of business because of initial costs of establishing new stores and the company's experiment in prepaying freight rates in its mail order division without adjusting prices.

The company has continued to maintain a strong current position. On Dec. 31, 1930, current assets were $109,936,849 and current liabilities were $7,820,622. This left a working capital of $102,116,227, against $115,689,376 the year before.

Gross sales for the first quarter of 1931 were $49,466,366, against $57,389,069 for the first quarter of 1930. Net loss was $1,783,674, against net loss of $2,218,260 for the like period of 1930. The improved relation between gross sales and net loss was ascribed to drastic reductions in operating expenses and a more favorable inventory situation. Sales for April 1931, totaled $20,558,449, against $23,776,430 for April, 1930.

Capitalization consists of 205,000 $7 cumulative no par class A shares and 4,565,004 no par common shares. Dividends are being paid on the class A, but none has been paid on the common since the 75 cent disbursement on Aug. 15, 1930.

The company has no funded debt.

The class A deserves a fairly good rating. The common is a speculation.

Central States Power and Light.

How do you rate Central States Power and Light corporation first 5½s, due 1953?—M. B. S.

They are somewhat speculative.

METALS.

NEW YORK, May 19.—(AP)—STEEL—Unchanged. COPPER—Quiet; electrolytic spot and future 9c. IRON—Quite, unchanged. TIN—Easier; spot and nearby $23.62; future steady. LEAD—Steady; spot New York 3.75c; East St. Louis 3.60c. ZINC—Quiet; East St. Louis spot and future 3.35c. Antimony 4.85c.

LONDON, May 19.—(AP)—COPPER—Standard, spot £39; future, £39 12s 6d; electrolytic, spot £42; future £43. TIN—Spot £106 17s 6d; future £108 5s. LEAD—Spot £11 10s; future £11 15s. ZINC—Spot £10 10s; future £10 15s.

Absolute Auction Sale

Machine Tools, Equipment & Supplies of the

WALCOTT MACHINE CO.

(PLANT NO. 1)

Jackson and Calhoun Sts., Jackson, Mich.

TUES. AND WED., JUNE 2 AND 3, 1931

AT 10 A. M. EACH DAY ON THE PREMISES

The sale comprises: Pittsburgh, Walcott, Bullard, Kimball, Foster, Gisholt and Jones & Lamson swing, turret and quick-change engine lathes; Cleveland automatic screw machines; Atlas arbor presses; Henry & Wright vertical drill presses; Fosdick and Carlton radial drills; Fellows and Walcott shapers; Rockford, Milwaukee and Cincinnati universal, plain, vertical and horizontal milling machines; Wilson, Rockford, Cincinnati and Gray single, 2 and 4-head planers; Landis and Universal horizontal boring mills; Lapointe broaching machines; Norton, Heald, Diamond, Landis and Blanchard cylinder, internal and surface grinders; Northern, Chisholm, Moore, Toledo and Niles 2, 3, and 5-ton overhead electric traveling cranes; 25 G. P. and Wagner 5 to 50 H. P. A. C. electric motors; quantities twist and electric drills, reamers, taps, tool bits, gauges, cutters, mandrels, stocks and dies, belting, office furniture, office equipment, etc.

BY ORDER OF THE WALCOTT MACHINE COMPANY

Descriptive Illustrated Catalogue Upon Application to

SAMUEL T. FREEMAN & CO.

Auctioneers

1808-10 Chestnut Street, Philadelphia — 80 Federal Street, Boston

CONSULT WITH TRIBUNE VACATION SPECIALISTS

LET the Chicago Tribune Resort and Travel Bureau, specializing in satisfactory vacations, help plan your summer trips. Last year this Tribune bureau gave travel information to nearly 130,000 people! With a fine collection of travel literature at their disposal, Tribune vacation experts can quickly suggest a dozen delightful places to go. From railroad timetables, bus, lake boat, and air line schedules, steamship sailings and hotel listings, they will map out itineraries to fit every purse and purpose. They will gladly make reservations for transportation and hotel resort accommodations.

In planning where to go on vacations, how to get there, and where to stop, make full use of this splendid service offered by the Chicago Tribune Resort and Travel Bureau. No charge, of course. Write, telephone, or call.

CHICAGO TRIBUNE ADVERTISING AND PUBLIC SERVICE OFFICES

One South Dearborn Street — Tribune Square
1101 East Sixty-third Street — 4152 West Madison Street

Phone: Superior 0100

COFFEE.

NEW YORK, May 19.—(AP)—COFFEE—Futures declined today in a quiet market under local profit taking and European selling owing to weakness in the European markets. No. 7 contracts closed 12 to 15 lower. Sales, 11,000. Santos closed 6 to 13 lower. Sales, 13,000. Closing quotations: Santos contracts—May, 8.57c; July, 8.75c; September, 8.53c; December, 8.37c; March, 8.21c.

Spot coffee dull. Rio 7s 6c; Santos 4s, 9¼@9½c. Brazilian port receipts, 55,000; Jundiahy, 19,000 bags. No. 7 prices follow:

	Open.	High.	Low.	Close.	Prev. close.
May	5.49	5.49	5.49	5.49	5.51
July	5.78	5.78	5.68	5.68	5.78
Sept.	5.90	5.90	5.78	5.81	5.95
Dec.	5.96	5.97	5.85	5.88	6.02
March	6.02	6.02	5.93	5.93	6.08

OFFICIAL WEATHER FORECAST.

The official forecast for today and tomorrow and yesterday's table of records follow:

Indiana—Cloudy, preceded by rain Wednesday, cooler in east and south portions; fair Thursday and slightly warmer in afternoon.

Lower Michigan—Cloudy, preceded by rain Wednesday, cooler in southeast and south central portions; generally fair Thursday.

Upper Michigan—Rain and slightly cooler Wednesday; Thursday probably fair with rising temperature in northwest portion.

Wisconsin — Mostly cloudy and slightly cooler, probably light rain in north portion Wednesday; Thursday fair, somewhat warmer in west and north portions.

Place of observation.	Direction of wind.	Temp. 8 p. m.	Highest today.	Lowest last night.	Precipitation 24 hours.
State of weather.					
May 19, 1931, 8 p. m.					
Central time.					
East central states—					
Alpena, rain	N.	52	46	34	.20
Cairo, rain	N.W.	62	76	54	1.40
Chicago, rain	S.	58	56	55	2.08
Cincinnati, cloudy	S.	76	80	66	...
Cleveland, cloudy	S.	78	80	66	...
Detroit, cloudy	S.	72	80	62	...
Escanaba, cloudy	N.	54	58	56	.04
Evansville, rain	S.	68	76	62	.02
Fort Wayne, cloudy	S.	68	76	62	.02
Grand Haven, rain	N.W.	50	58	50	.94
Grand Rapids, rain	S.	62	68	54	.01
Green Bay, cloudy	N.	56	64	52	.01
Indianapolis, rain	S.	64	76	72	.52
Madison, cloudy	N.	56	64	54	.12
Marquette, cloudy	N.W.	52	62	54	...
Memphis, cloudy	W.	64	74	68	.64
Milwaukee, cloudy	N.	54	60	54	1.00
Nashville, rain	S.	72	78	68	.66
Peoria, cloudy	S.	64	78	56	.28
Sault Ste. Marie, rain	N.	50	62	42	.06
Springfield, Ill., cloudy	N.	54	64	60	1.94
West central states—					
Bismarck, cloudy	N.	46	46	30	.02
Charles City, cloudy	N.W.	54	64	50	...
Concordia, clear	N.	58	64	56	...
Davenport, cloudy	N.W.	58	60	56	1.18
Des Moines, clear	N.W.	52	64	52	...
Devils Lake, rain	N.	32	34	30	.08
Dodge City, clear	N.E.	58	64	48	.01
Dubuque, cloudy	S.W.	58	64	56	.08
Duluth, clear	N.	52	62	46	...
Huron, cloudy	N.W.	40	42	38	...
Kansas City, clear	N.W.	64	66	54	.76
Keokuk, cloudy	N.W.	60	60	56	1.56
Little Rock, cloudy	N.	70	76	64	.48
Minneapolis, cloudy	W.	48	60	50	...
Moorhead, rain	N.W.	34	42	36	...
North Platte, clear	N.W.	46	52	40	...
Oklahoma City, cloudy	N.E.	60	70	56	.04
Omaha, cloudy	N.W.	50	58	50	...
Rapid City, cloudy	N.	40	40	34	...
Sioux City, cloudy	N.W.	52	60	52	...
St. Louis, cloudy	N.	56	70	66	.90
Springfield, Mo., clear	N.	58	60	58	1.70
Wichita, cloudy	N.E.	62	64	56	.01
Williston, cloudy	N.	48	48	30	.04
Eastern states—					
Albany, cloudy	S.	74	80	66	...
Atlanta, cloudy	S.E.	78	82	64	...
Boston, cloudy	S.E.	68	72	62	...
Buffalo, cloudy	S.W.	72	76	58	.16
Charleston, clear	S.	74	80	70	...
New York, cloudy	S.E.	60	66	56	...
Oswego, cloudy	S.E.	64	74	58	.66
Philadelphia, cloudy	S.	76	86	58	...
Pittsburgh, cloudy	E.	78	80	66	.20
Raleigh, clear	S.	74	82	64	...
Washington, cloudy	S.	78	84	62	...
Gulf states—					
Abilene, cloudy	N.	70	74	58	.80
Amarillo, cloudy	N.	58	62	48	...
Birmingham, rain	S.	63	78	62	.86
Brownsville, clear	S.E.	80	86	72	...
El Paso, clear	N.W.	76	82	62	...
Fort Worth, cloudy	N.W.	66	68	60	1.00
Galveston, cloudy	S.E.	74	78	70	.12
Jacksonville, cloudy	S.E.	76	82	68	...
Miami, cloudy	E.	78	80	76	.01
Mobile, rain	S.E.	74	80	68	.20
New Orleans, rain	N.W.	68	84	70	.04
San Antonio, cloudy	N.	74	78	70	.04
Shreveport, cloudy	W.	74	78	66	.08
Tampa, rain	N.W.	72	84	66	.30
Vicksburg, cloudy	S.E.	68	72	66	1.74
Mountain states—					
Boise, cloudy	N.W.	58	62	36	...
Cheyenne, cloudy	N.	48	50	36	...
Denver, rain	N.	48	50	36	...
Havre, cloudy	N.	50	52	34	.02
Helena, cloudy	N.W.	44	46	32	.04
Lander, cloudy	N.W.	46	46	32	...
Miles City, cloudy	N.W.	46	46	32	.02
Phoenix, clear	N.W.	84	86	68	...
Pueblo, cloudy	N.E.	54	56	38	.52
Salt Lake City, cloudy	N.W.	54	54	36	...
Santa Fe, clear	S.W.	52	56	38	...
Yellowstone Pk., cloudy	N.	40	44	26	.01
Pacific states—					
Los Angeles, clear	S.W.	62	88	62	...
Portland, Ore., cloudy	N.	60	66	46	.01
San Diego, clear	W.	74	84	60	...
San Francisco, clear	W.	56	60	70	...
Seattle, clear	N.	58	58	48	.02
Spokane, cloudy	N.W.	52	60	42	.01
Walla Walla, cloudy	E.	62	64	44	...
Canadian—					
Calgary, rain	N.W.	4	44	26	...
Edmonton, cloudy	N.	52	54	28	.06
Medicine Hat, cloudy	N.W.	48	50	32	...
Minnedosa, cloudy	N.	32	38	32	...
Montreal, cloudy	S.W.	72	74	52	.16
Quebec, cloudy	S.W.	74	82	48	.02
The Pas, clear	N.E.	36	40	28	...
Toronto, cloudy	E.	62	64	46	...
White River, cloudy	N.	48	66	34	...
Winnipeg, snow	N.	32	34	34	1.06

Want Ad

INDEX

Want Ad Offices

1 South Dearborn St. — Tribune Square
1101 East 63rd St. — 4152 West Madison St.

ADTAKER—SUPERIOR 0100

The more you tell, the quicker you sell

	Page.
Auction Sales	31
Automobiles—	
Passenger Cars	33
Trucks	33
Wanted	33
Accessories and Repairing	33
Loans	33
Credits	33
Barter and Exchange	31
Bicycles and Motorcycles	33
Billiards and Bowling	31
Board and Lodging	32
Board and Room Wanted	32
Building Material	32
Business Opportunities—	
Businesses for Sale	33
Partnerships and Investments	33
Distributors wanted	33
Concessions and Locations	33
Business Equipment	33
Business Service	33
Wanted	33
Business Personals	31
Business Directory	31
Cameras and Optical Goods	33
Cemeteries	16
Clothing, Furs, etc.	33
Dancing Schools	31
Death Notices	16
Dogs, Cats, Birds, Poultry, etc.	33
Dressmaking and Millinery Schools	31
Financial	31
Florists	16
Help Wanted—Male	30, 31
Help Wanted—Female	31
Horses, Harness, and Wagons	33
Hotel and Apartment Hotels	32
Home Furnishings	33
Home Furnishings Wanted	32
Instruction	31
Jewelry, Watches, etc.	32
Loans—Personal Property and Salary	33
Lost and Found	31
Machinery and Equipment	31
Mortgages for Sale	32
Moving, Storage [See Business Dir.]	31
Motorcycles and Bicycles	33
Monuments	16
Musical Instruments	33
Office Devices	32
Office Furniture, Files, Safes	32
Patents, Patent Attorneys	33
Personal	31
Pianos [see Musical Instruments]	33
Radios and Supplies	33
Real Estate—	
Apartment Buildings	32
Business Property	32
Houses	32
Houses Built to Order	32
Vacant	32
Manufacturing Property	32
Austin	32
Suburban	32
Acre Property	32
Resorts	32
Farm Lands	32
Wanted	32
For Exchange	32, 33
Loans	33
Room and Board Wanted	32
Situations Wanted	30
Stocks and Bonds	30
Store Fixtures	32
To Rent—	
Rooms	31, 32
Houses	32
Resorts	32
Apartments	32
Apartments and Rooms to Share	32
Stores	32
Offices and Shops	32
Manufacturing Property	32
Floors and Lofts	32
Buildings	32
Trade Schools	31
Typewriters and Supplies	31
Undertakers	16
Wanted—To Rent	32

STOCKS AND BONDS.

REAL ESTATE BONDS BOUGHT, SOLD and quoted; best cash prices. A. M. ROHR CO., One N. La Salle. Central 8880.

WE WILL BUY DEFAULTED REAL ESTATE bonds on near north side property for cash. Address Y O 826, Tribune.

TRADE YOUR DEFAULTED BONDS FOR real estate. Address T O 189, Tribune.

BEST FIGURE FOR DEFAULTED BONDS. Call or write. Rm. 509, 11 S. La Salle.

SITUATIONS WANTED—MALE.

Bookkeepers and Clerks.

BOOKKEEPER—SMALL SETS KEPT WKLY. or monthly service. Radcliffe 5407.

BKPR.-STENO.—23, EXP.; FULL OR PART time; mod. sal. Address N 542, Tribune.

YNG. MAN—25; 7 YRS.' GEN. OFF. EXP.; bkpr., timekpr.; cost clk.; mod. sal.; exc. ref. Sheldrake 6780.

Accountants and Auditors.

ACCOUNTING AND CREDITS — YOUNG man, 30 years of age, 12 years' experience, university trained; can take full charge; familiar with wholesale meat, produce, grocery trade. Address L 99, Tribune.

ACCT.—3 YRS. PUBLIC ACCOUNT. EXP.; 4 yrs. general bkkping. exp.; age 29; college graduate. Address F 324, Tribune.

ACCT.—10 YRS.' EXP. COST PROD. MAT. cont.; purchasing. Address R 554, Tribune.

BOOKS KEPT, AUDITED—WEEKLY OR monthly; by exp. acct. Dearborn 3438.

CERTIFIED AUDITS—PART TIME ACCTG. books revamped; reas. Sheldrake 4864.

Executives and Managers.

COMPANY FINANCING

Sales manager who has a live wire sales organization of experienced security salesmen, who can raise a substantial amount of capital in limited time, is seeking affiliation with a reliable company that desires financing. Excellent references. Address N 518, Tribune.

PRINTING EXECUTIVE.

Twenty yrs.' Chicago experience; expert pressman and manager; can lay out, design, estimate, sell, and produce good printing; employed at present; desire change to better conditions financially and otherwise; 46 years old; married. Address L 190, Tribune.

AUTOMOBILE MAN.

Capable of taking complete charge; 10 years' experience, well posted on used car values and sales promotion; also accounting and finance experience; willing to take any assignment to start and go to any city. Address N 540, Tribune.

SALESMAN.

Available for eastern seaboard. A-1 in every respect. I have the ability to meet and close the big or the little. Age 36; married; Gentile. Address N 538, Tribune.

SALES EXECUTIVE—A1; 45, SALES MGR., exc. yrs., large mfr.; finest refs. and ability to produce; valuable services in sales, promotion and office management, for very moderate salary, with future. Address N 583, Tribune.

SALES PROMOTION, ADVERTISING, CREDits. Acctg.—25 yrs.' proof genuine ability; 110 yrs. ref.; age 49; start nominal salary. Address L 130, Tribune.

Professions and Trades.

AUTO MECHANIC HELPER—A1, RELIABle; high school, Curtiss Wright graduate, Ray Wright, Cedarcrest 4683.

CARPENTER, REPAIRING, REMODELING and screens; reas. Keystone 0035.

CONSTRUCTION SUPT.—GRADUATE CIVIL engineer; sewers, waterworks, excavation, concrete, paving, general municipal; estimating, supervise, economical; American; age 36; Chicago or out of town. Address N 466, Tribune.

ELEC.—7 YRS.' EXP., MAINT. FAC. HOTEL, tech. training; refs. Address L 146, Tribune.

FOUNDRY FOREMAN—STEEL, GRAY IRON casting; welding, elec. arc; exc. schools; exp. Geo. Bittis, P.O. Box 33, Bensenville, Ill.

MAGNETO, GEN., STARTER, REPAIR MAN 5 yrs. exp. Address L 97, Tribune.

PAINT, PAPER AND DECORATING—LOWest prices. Al. woes. Estimates free. 941

PAINTING, PAPERING—ANYWHERE; GD. work at low prices. Keystone 9341.

PAPER HANGING, DECO.—FIRST CLASS; reas. Decil, Enel. 6702.

PLASTERING, BRICK AND CEMENT WK.; reasonable. Call after 6. Mon. 2172.

WATCHMAKER—JAPANESE; LONG EXP. EXPERT on any watches, clocks, crystal fittings; quick worker; best refs. Buck. 3394.

WATCHMAKER—A-1; FAST, RELIABLE, age 32; finest refer.; managing or part time considered. Address C 63, Tribune.

Salesmen, Solicitors, Etc.

SALESMAN.

A responsible company seeking man above average will find my qualifications satisfactory. Address N 543, Tribune.

Clubs, Hotels, and Restaurants.

CHEF—JAPANESE, 20 YEARS' EXP.; roadhouse or summer resort. Dour. 5761.

STEAK MAKER—EXP. Call 3845 Ellis-av., 2d floor.

COUPLE—MAN, AGE 38; MGR., CARE takers, club, hotel, or apts.; good workers; best ref.; 15 yrs.' exp.; wife cook. Call Euclid 3997-J, 102 Wesley-av., O. Park.

Farm and Garden Help.

COUPLE—SWEDISH, MIDD. AGED MAN; handy huseman, garden, wk., drive. Wife cook, hawk., refs.; leave city. Address S L 396, Tribune.

House Servants.

CHAUF.—LIC., BUTLER OR COOK; FILIpino; 3 yrs. present position; handy; want to remain. Bitter. 2910.

COUPLE — MAN CHAUFFEUR, BUTLER; wife good cook, hawk.; have baby; best refs. German nati. Address C 64, Tribune.

COUPLE—WHITE; EX. COOK, BUTLER, valet or chauf.; best ref. Grace, 2215.

COUPLE—COL.; DEPENDABLE; WILLING; Al cook and butler; refs. Atl. 1063.

HOUSEMAN—JAPANESE; YNG.; EXP.; drive car. Box, Phone Victory 3039.

HSMAN.-YARDMAN—SWISS-FRENCH; DEsires French fam. Address N 460, Tribune.

MAN—COL., BUTLER, CHAUFF. YD. MAN; wife A1 cook; 15 yrs. exp.; best Atlanta refs.; can leave city. Hyde Park 7697.

NURSE, MASSEUR AND BUTLER—GERman American; pract. comp. to assume responsibilities, wishes position in private home caring for invalid. Call Mr. Schop, Calumet 2021.

Chauffeurs.

CHAUF.—SGL., 27, WHITE; DO ANY WK. in home. Address N 516, Tribune.

CHAUF.—24; BEST REFERENCES; CAREful driver. Phone Wellington 1498.

Stenographers, Typists, Etc.

STENO.-TYPIST—GEN. OFFICE EXP.; PER. pos.; exc. refs. Phone Normal 6066.

Miscellaneous.

ANY KIND OF WORK—MAN, 38, MARR., no fam.; 20 yrs.' exp. bldg. trades, able care bldg.; make repair; take living quarters in paymt. or wages. Reas. Albany 0338 or address C 51, Tribune.

WIDE AWAKE, AMBITIOUS, INTELLIgent yg. man desires connection with investment house or trading firm; broad exp.; excel. personality. Address N 429, Tribune.

JANITOR, PORTER, WATCH.—HAVE ENGineer's lic., care office bldg. or fact.; handy tools; age 48. Address N 526, Tribune.

FURN. COLLECT.-SALESMAN—WITH CAR, 7 yrs. exp., mod. sal.; ref. Pal. 7204.

SITUATIONS WANTED—FEMALE.

Bookkeepers and Clerks.

ACCT'NT, BKKPR. — COLLEGE EDUC.; 4 yrs. exp.; bal. sheets, P. and L. stmts. capable full chg.; willing. Address F 67, Tribune.

SALESLADY—EXP.; HI CLASS BAKERY; references, Bittersweet 8328.

Domestics and Cooks.

CARE FOR BABY AND LGT. HSEWK. BY German girl. M. Fox, Ravens. 4995.

COOK—GEN. HSEWK., COL.; VERY NEAT and tidy; city refs; all, part time; exc. cook, serve well; care children; cheerful, willing worker. Drexel 5715.

COOK, GEN. HSWK.—NEAT COL. GIRL, 23; good laundress; half, all; pleasant, thoroughly exp.; 2 yrs. last place. Vic. 2902.

COOK, GEN. HSWK., LAUNDRS., CARE Children—Neat col.; half, all day; $7, $9; willing worker; go, stay. Calumet 4217.

COOK—A-1, COL.; NEAT, RELI.; SERVE; A-1 laundress, cleaning; thoroughly exp. hawk.; half, all; excel. ref. Victory 4892.

COOK—NEAT, YOUNG, LIGHT COL. MAID; nurse, laundrs., housewk., clean windows; love children; $7-$9; exp. Vict. 2989.

COOK—NEA

HAROLD TEEN—BREAKING THE TIES

Reg. U. S. Pat. Off.; Copyright, 1931, by The Chicago Tribune.

WANTED—MALE HELP.
Salesmen, Solicitors, Etc.

HIGH GRADE SALESMEN
… A nationally known organization … a profitable connection with a … rate; travel to sell territory … Season just opening means a … steady income to right party. … 6043 Lawrence-av.

… Hot, New, Never Used.
… of $100 wk. possible from the … insurance men who will … and work. Auto, fire, … and accident insurance … payments. No interest … the best companies. … A big future for a worker. … W. Wacker-dr.

…WOMEN—SOMETHING NEW IN THE … This proposition will … at least $10 per day. Call at … Mr. Johnson.

…EXPER. SELLING, ADVER… etc.; able to handle … Address X Y 56, Tribune.

…EXPERIENCED, OUTSIDE RA… commission; leads furnished; … Address T M 442, Tribune.

…FAST 25C SELLER; PROFIT 23C; … 127 N. Dearborn, Rm. 1008.

…WANTED WITH CAR; SOME SALES … drawing account and … 3651 Broadway. Mr. Bunin.

… DIV. OR Y. M. C. A. … great movement to get … good income and opportu… Write fully; give … O M 536, Tribune.

NOTICE—A Depression-proof Industry
… excellent opportunities, … with car, to assist manager. … $50 to $150 weekly. … full time work. Sales … not necessary, $30 weekly … allowance. … MICHIGAN, 2D FL. … BROADWAY. … 22D-ST.

…ESTATE TRADER—WITH CAR, TO … charge of a subdivision in Mun… Rm. 806, 310 S. Michigan.

ROOFING SALESMEN.
… new attractive proposition to … house to house men. See Mr. … Roofing and Supply Co.

…MAN—NOW CALLING ON THE … TRADE OR WHO HAS HAD … BANK PUBLICITY SELLING … TO HANDLE NEW AND … WINDOW DISPLAY FOR BANKS … CONTRACT BASIS, 30% COM… PAYABLE WEEKLY, AND MINI… SALES QUOTA IN TERRITORY WILL … PER WEEK. PHONE A. F. GIL… MORRISON HOTEL, THURSDAY A. … APPOINTMENT.

SALESMEN.
… list of names will be furnished to … one call closers. Earnings … should average better than … If you have sold loose leaf … or kindred lines you will be … with something new. See … 508 S. Dearborn, Rm. 1190.

SALESMEN.
… preferred but not necessary; … direct to wearer; fine … guaranteed product; made in Chicago … big repeat business; … need new men for spring … See City Sales Manager … Adams-st., 2d floor.

SALESMEN.
… of Chicago's oldest investment … new department, offers op… profitable connection. Char… than previous security … Out of town applicants … 105 S. La Salle-st.

SALESMEN.
… or over, who are tired of run… need money, and are … instructions. A live prop… earnings with future ad… Michigan-av., Rm. 432.

SALESMEN WANTED.
We will guarantee you $75 a week if you … our lectures and take a 2 weeks' … in our institution. Sales ex… necessary. Compensation in ad… 600, 176 W. Adams-st.

SALESMEN.
… opportunity to sell popular make … new models coming out shortly. … will be best sellers on market today. … Bohemian speaking … 4420 W. 22d-st.

…CATHOLIC; DESIROUS OF … with a large organization on … proposition; willing to … at start; permanent position … Call before 10:30 a. m. … Wednesday, Room 1601, 155 … Room 902, 185 N. Wabash-av.

…—TO SELL NATIONALLY AND … advertised building specialties on … plan in six closely grouped … southern Michigan. A very un… Straight commission. Must … years' selling experience. Address …

Salesmen to Sell and Collect
… Life Ins. Salary and com… opportunity for advancement. West … 24 S. Crawford-av.

… — SCREW-HOLDING SCREW … Non-magnetic. Remove, insert … places! Factories, ga… carpenters, mechanics, … buy on sight! Free … 2200 Winthrop Bldg., Boston.

…OWN YOUR OWN BUSINESS; … Brockton shoe mfg., selling di… to wearer, gives this opportun… not necessary; no invest. See … Wed., 9 to 3 p. m., Rm. 612.

…FORD AGENCY OFFERS … proposition to high class, ex… best territory in city; co… furnished. Apply Mr. Pope, … 3430 N. Crawford-av.

…CAN YOU DO WHAT OTHER … doing in the grape products … If so, your earnings are over for… is the size of their commis… 261 NORTH WELLS.

…PERMANENT, WELL PAY… for three [3] men preferably … specialties as vacuum … machines, sewing machines, … Mr. Lester, Room 600, 201 N. … Monday, 11 to 2.

…SEVERAL EXPD. SPECIAL… to selling small office appli… stores, and industrial ac… connection with an in… above the average. Give phone … Address P Y 571, Tribune.

SALESMEN.
High grade men, with some engineering … preferred. See MR. HARRISON, … Clinton-st.

…PEOPLE HAVE MONEY FOR … successful country, golf and … expanding; 500 booster mem… paid daily; good closers … Rm. 612, 100 N. La Salle.

…SEVERAL EXPD. SPECIAL… We will give territory with un… Fast selling items, high … backed by national adver… 212 W. Monroe-st.

…A WEEK AND BONUS TO … good appearance. Must be … position. STRUTHERS, RM. …

… AND CREW MANAGERS— … consumer selling experi… proposition by manufacturer. …

SALESMEN,
… and furnace experience. … Phone Maywood 296.

…THAT CAN SELL HI. GRADE … to private people; unusual … THE SILK IMPORTING CO., …

… — SOFT TILE FLOORS. AC… Chicago arch. and contractors. … drawing acct. and … Address T B 246, Tribune.

…CITY AND SUBURBS, WITH … consignment deals to retail … salary and bonus to men qualify… 205 W. Wacker-dr.

…SELL AND RESELL AN IN… stands the acid test of busi… 20 N. La Salle. Suite 327.

…MUST KNOW BUILDING … work on commission basis. … Tribune.

…EARN EXTRA MONEY. TAKE … stationery and bridge pads. … CORP., 200 S. State. 17TH FLR.

…SELL NATLY. LEADING LINE … 1 sale day nets $50 … 85 E. Washington. R. 226.

…IF YOU ARE EARNING LESS … per year see Harmon Na… 207 Marquette Bldg.

…TRAVEL; $400 MONTHLY; … old Chicago corp., … 675 Transportation Bldg.

…EXPERIENCED, CALLING ON … to sell a shipping depart… Address Y O 429, Tribune.

… — SOMETHING NEW; SELLS … keep the dollar. Room 614.

… SELL NORTH AMERICAN … See Mr. Lee, Wittbold Se… 134 N. La Salle, Room 810.

…WITH CAR, TO SELL AR… merit. Wonderful opportunity … 300 W. Randolph-st.

…EXP. SELLING NOTIONS TO … Ph. Rand. 2573.

…SMALL ARTICLE OF MERIT; … Room 411, 177 N. State-st.

…HAVE GOOD PROP. FOR EXP. … Apply 9 a. m., 151 W. 31st.

SKELGAS COMPANY
… successful salesmen immediately. … nearest point: 7 N. River… W. J. High, Porter County … Valparaiso, Ind.; W. W. Over… 108 S. Monroe, Peoria; … Richmond, Appleton, Wis.

…YOUNG, EXPERIENCED, FOR … and South Side territories; … route men preferred; ref. … phone number. Address X C …

…HOUSE TO HOUSE EXP. EX… good proposition for willing … salary and comm. Inquire …

…YOUNG, NEAT, EXP., GOOD … Sheridan-rd., Apt. 208.

…PHONE SALESMEN. … Leads furnished. A-1 wire … at once. 20 E. Jack…

WANTED—MALE HELP.
Salesmen, Solicitors, Etc.

THE PRESS CLUB OF CHI.
offers unusual opportunity for men of culture to earn steady income. See Manager, 30 N. Dearborn, at 10:30 a. m.

WORLD'S GREATEST SELLING ARTICLE. Just out; over 5,000,000 waiting to buy now; season starting; big comm. Chicago Cutting Co., 2333 Nelson-st., Chicago.

50 SALESMEN WITH CARS.
WEDNESDAY MORNING, 10 SHARP. Unusual positions. Good pay and cash paid daily. You sell nothing, but you must be of neat appearance and speak English. This ad may not appear again, so be prompt! SUITE 1110, BLUM BLDG. 624 S. MICHIGAN-AV.

4 RELIABLE MEN
to call on Chicago Industries and Dealers. Position offers men willing to work and demonstrate their ability; $40 weekly to start. Increase when ability is displayed. 10-11 a. m. only. 2416 S. MICHIGAN-AV.

Agents.

MEN WITH CARS
to sell auto radio; time payment plan. Good comm. Demonstrator set installed in your car without any money down. APPLY 1241 S. MICHIGAN-AV.

Miscellaneous.

Gentlemen with automobiles for part time, dignified work; position steady and pays well; no selling or canvassing; party must be refined and have good references. Call Friday evening, ONLY, May 22, 8 o'clock sharp. 67 W. Monroe-st.

Chain Store Help and Department Store Help.
Must be serious minded, over 21, fair education, able to handle help if given opportunity. Positions permanent, reasonable pay; experience not necessary; must be available immediately. APPLY 10 A. M. OR 2 P. M. ONLY. PERSONNEL BUREAU, SUITE 1418, 5 S. WABASH.

2 YOUNG MEN
A chain manufacturer has openings for young men who are neat appearing and intelligent, aged 22 to 30; about $37.50 a week to start, with opportunity to advance. See MR. BRADEN, between 9:30 and 12, Room 312, 520 N. Michigan.

AUTO OWNERS WANTED.
We will install a 6 tube superpower auto radio without cost to you on self-payment plan. Salesmen and demonstrators, this is a real money making opportunity for you. Part or full time. Open Sunday and evenings. PERFECT-TONE, INC., 2005 S. MICHIGAN-AV.

YOUNG MEN,
age 18-22, preferably from Ill., Ind., Mich., Ohio, Wis., Minn., Penn., and southern states, to travel with manager; high school education; opportunity to learn salesmanship; permanent employment; transportation paid and drawing salary guaranteed. Apply Mr. Hopkins, 10-4, R. 80, 1104 S. Wabash.

YOUNG MEN.
Large public utility has openings on South Side for three men of neat appearance for appliance salework. Men selected paid while attending training class. Apply today, 9-12 noon, 54 W. Van Buren-st., Room 447.

WILL EMPLOY SEVERAL
men who are willing to work hard for $15 per week and good bonus. We train you for jobs paying $30-$35 per week. Direct to consumer experience helpful, but not necessary. Apply Room 626, 2400 W. Madison-st.

YOUNG MEN
wanted to learn our business. Apply in person, between 8 and 9 a. m.
HOLLAND FURNACE CO., 4037 W. Armitage-av.

SADDLE HORSE MAN—EXP. 5 GAITED rider; must be able train, break, and instruct; priv. stable North Chicago suburb; must have car. State exp., wages, etc. Do not apply unless you are thoroughly exp. with 3 and 5 gaited horses and really want to work. Apply T O 524, Tribune.

NEW SO. SIDE OFFICE.
Strong boy or man. Part inside and part outside work. Experience in office work helpful, but not necessary. 6356 S. Halsted-st. Office 2d flr., Rm. 5 and 6.

YOUNG MEN,
21 to 30, wonderful proposition. Will pay while learning. 508 S. Dearborn-st., Rm. 1135. See MR. HUTTON.

10 MEN
to distribute circulars. Report ready for work, 7 a. m., Wednesday, May 20, at loading platform, 380 E. 22d-st.

MEN—SOMETHING NEW; CHANGE ANY clock into electric clock; go into business for yourself; part or full time. Fletcher Sales Co., 6337 S. Honore-st., Chicago, Ill. Out of town applicants write.

MEN—CATHOLIC, 3, NEAT APPEARING men, for pleasant outdoor positions. We train you on territory; $25 weekly assured those qualifying. Call Wednesday and Thursday 8-10 or 5-6. Room 1, 336 W. 63d-st.

EX-LAUNDRY DRIVERS— AND SOLICITORS. If out of work, see Mr. Meisner. 3457½ N. Clark-st., bet. 1-4 p. m.

MAN — 45 TO 60 YEARS OF AGE, OF large social acquaintance, for pleasant occupation; full or part time; remuneration commensurate with results. Address P P 425, Tribune.

MEN — 6, NEAT APPEARING; STEADY work; fair pay to start; no exp. necessary. Apply JOHNSON PRODUCTS CO., 3303 Lawrence. 336 W. 63d-st., 425 S. Cicero-av.

MEN—6 AT ONCE; STEADY EMPLOYment to work in order taking department. No experience necessary. R. 406, 222 N. Wells-st.

MAN—YOUNG; LIVING ON SOUTH SIDE; half days; collector for real estate office requires fidelity bond and references. Address T M 547, Tribune.

NEAT YOUNG MEN,
18-22, H. S. grads. pref.; weekly salary and bonus. Apply 10 a. m., R. 1020, 330 S. Wells.

COLORED MEN—6.
Steady job; earn $18 a week. Call 5249 Cottage Grove-av.

6 ITALIAN SALESMEN.
Neat, dependable. Good earnings. Apply 2 to 4. Room 201, 513 N. Halsted.

Men Earning Less Than $40
can do better with the Fuller Brush Co. Apply 2 to 5. 326 W. Madison-st., Rm. 806.

MEN—3, LIVING ON NORTHWEST SIDE, special work; must be neat and have fair education. Best refs required. Apply 1 to 6. R. 507, 1951 Irving Park-blvd.

MAN—NEAT APPEARANCE, CAPABLE OF meeting public; over 30; experience unnecessary; splendid opportunity; apply in person. Rm. 1122, 127 N. Dearborn.

MAN—YOUNG, 21 TO 31, NEAT APPEAR. and honest; steady position; about $25.50 weekly to start. Room 716, 36 S. State-st.

MEN—2, LIVE WIRE, MARRIED PREF., permanent, Rm. 821 Steuben Bldg., Randolph and Wells. Call 9-12 Wed.

MAN—UNUSUAL OPPORTUNITY FOR MAN to call on house customers. See Mr. Bradford, Rm. 1741, 332 S. Dearborn.

MEN—[2], RESPONSIBLE POSITION; GD. appearance; age 21 over; car necessary; abt. $45 wk. R. 1388 Pure Oil Bldg., 9-4:30.

MEN—YOUNG TO SELL ICE CREAM bars; can make $40 to $60 per week. SMILE, INC., 342 N. Clark-st.

MAN—NEAT APPEARING, WITH CAR; SO. S.; hustler; perm.; well paying outdoor work. Exp. unnecessary. 1344 E. 63d, Rm. 1.

WATCHMAN—TO SELL NIGHT WATCH patrol service; well built men; commission, draw. acct. Mr. Weccard. 6257 Eberhart-av.

MAN—YOUNG, 21 TO 35; NEAT AND HONest; steady position; about 75c hour at start. 8 S. Dearborn, Room 1304.

MEN WANTED FOR GOLD BUYING; NO experience nec. 20 E. Madison, R. 1515. Chicago Gold Smelting and Refining Co.

MEN—4, $140 PER MONTH PLUS COMMISsion to producer. Apply suite 240, 7341 Cottage Grove, between 9 and 12.

COLLECTORS—FULL OR PART TIME work; city routes. Rm. 800, 37 S. Wabash.

SALESMAN—EXP. IN DISINFECTANT OR rel. line. Cal. 4496, 9-12 for appointment.

JANITOR—MARRIED, WHITE, UNION; 29 apts.; experienced. 5665 Marmolia.

MEN—3, NEAT APPEARING, $4-10 DAILY. Youngberg, 23 E. Jackson.

WANTED—MALE HELP.
Miscellaneous.

SOMETHING BETTER
Men who know their worth are not satisfied to stand still, they want to progress with the times and in spite of the times. If you are engaged in an occupation not entirely satisfactory from the earning standpoint or from a viewpoint of morale, and you desire to connect yourself with a company that will supply both of these factors of happiness, here is your big chance.

Our organization handles a nationally advertised product. We provide a brief but thorough training course in our proven methods. The positions are permanent with rapid advancement.

Prof. Michael Lewis, a character analyst with a background of 22 years' experience, has been retained by us to give all applicants a free character analysis which may reveal your latent powers and how you can best use them to attain your goal of success and happiness.

Call 10 to 10:30 and 2 to 2:30 today. Suite 1007, 75 E. Wacker-dr.

AT ONCE
Permanent position in our retail department for men with factory or shop experience. Earnings small to start; excellent opportunity for promotion. Apply only 10 a. m. sharp, 139 N. Clark, Room 1107.

NATIONALLY KNOWN PIANO MANUFACturer wants a factory representative in every city within 100 miles of Chicago. Our pianos are sold direct from the factory on easy monthly payments. We offer greatest values on the market. A remarkable upright piano, brand new, for only $185. Liberal compensation. You work in your own community. Address E. F. NOVAK, Room 913, 301 S. Wabash-av., Chicago.

Help Wanted with Investment.

RADIO REPAIR BUSINESS — ESTAB. 8 yrs.; plenty work; $500 required; sal. and share profits. Address T 262, Tribune.

MAN—TO BUY TRAILER WITH 3 YEARS' hauling contract. 4125 Emerald-av.

Employment Agencies.

MEN'S DEPARTMENT.
EXECUTIVES [2]—Age 30-40; preferably with some college training; to take complete charge of superservice stations; should have foundation as tire dealer, service station or automotive accessory management; will develop into responsible positions; worth up to $8,000; starting salary, $300-$400 month.
DESIGNING ENGINEER—Age 25-35; M. E. degree; airplane motor experience; $200-$250 month. Out of town.
JR. TIME STUDY ENGINEER—2 yrs. or more college; good oppor. $130.
TRAVELING AUDITORS [3]—Age 28-38; executive type men, who have had senior public accounting experience or have represented companies as traveling auditors; expenses plus $275-$300 month.
O'SHEA, Fifth Floor, 64 East Jackson-blvd.

DESIGNER—RADIO LOUD SPKR. $260
Salesmen, Wholesale Groc., full line; No. Wis. $200
Loose leaf, Chicago exp. $200
BUSINESS MEN'S CLEARING HOUSE, 209 S. STATE-ST., 7TH FLOOR.

12 AUTO MECHANICS ......$30-$40
FLOORMEN, WASHERS, HELPERS.
Ford mechs., greasers, comb. floormen, feeder on Thompson creasing press, $25.
CHI GAR. OWN., 309 S. LA SALLE, R. 101.

CONSOLIDATED AGENCIES—
RADIO ENGINEER $3,600
FOREMAN, wire machine experience $125
FLOORMAN, bank experience $140
11TH FLOOR, 209 S. STATE-ST.

THE BAYNE AGENCY.
MANAGER, KNOW. AUTOS $400
OFFICER, FINE BANK, AGE 30-35, 6 FT. $125
SUITE 941, ONE LA SALLE BUILDING.

BROWN EMPL., 431 S. DEARBORN.
Steno., 20-25 ....$25 | Body and Fender Gd.
Plater's Helper .45c | Buick Mech. $40
Comb. Paper Hanger and Painter. Un. Gd.

NORTH SIDE CONSOLIDATED—
BAKER, for shop, all around man, $28; pntr., hotel, $100 m.; cook, 2d, white, $125.
SUITE 307, 4750 SHERIDAN-RD.

SANDWICH-SODA MEN $20-35
AUTO PLACEMENT Parts Clerk $30
DISHWASHER, col. or white, lp. exp. $15
INTELL. BUREAU, 190 N. State, Rm. 816.

SALESMEN — EXPERIENCED. CALL BEFORE 1. SALESMEN'S SERVICE ASSOCIATION, Rm. 208, 309 S. LA SALLE-ST.

WOOD FINISH. $100 | FORD MECHS. 65c
Cook 2d. ......$65 b.r. | Auburn Mechs. 70c
BUSCH AGENCY, 184 WASHINGTON-ST.

PAINTER-DECORATOR, HOTEL $150
Auto Road Map Draftsman $175
HARRISON AGENCY, 20 W. Jackson, 4th fl.

HOTEL CLK., CHGO. EXP. ......$75 RM.
10 Ford Mechanics, exp. ......Top
S-H-A-Y, 14 W. WASHINGTON.

DRAFTSMAN—WATER FILTRATION, purification, etc., some design $175
AM. ASS'N OF ENGINEERS, 8 S. MICH.

HANDY MAN, EXP., $20; COLORED AUTO mechanic. Cut Rate, 108 N. Dearborn.

BUTCHER—SO. SIDE, $35; BAKER AND helper. Acme Agency, 40 N. Wells.

TRADE SCHOOLS.

R C A INSTITUTES
Will Train You
As Broadcast station operator and Technician, Radio Operator on Ship and Coast Stations. Training also covers aircraft radio work, servicing, assembling, repairing of all types of radio sets, etc. Classes are limited to number and caliber of applicants. Write, call, or phone Whitehall 7839. Open until 9 p. m.
R C A INSTITUTES, INC., MERCHANDISE MART BLDG., 222 North Bank-dr., Chicago, Ill.

Good Jobs in Electricity, Radio and Television
Learn by actual shop work. Day or eves. Easy terms. Free employment serv. Call any day or any Monday, Wednesday or Friday eve, or phone or write for free catalog.
Coyne Electrical School, 512 S. Paulina-st. Phone West 3121.

LEARN IN A FEW MONTHS
to make crowns, plates and bridges for dentists. Day or night. Clean, highly paid work. Prepare in a few months for big future. Call or write for free book 52.
McCARRIE SCHOOL OF MECHANICAL DENTISTRY
1338 S. Michigan-av. Calumet 3422.

TOOL & DIE MAKING
Machinist Trade, Automatic Screw Machs. Learn easily, days or eves., on actual work. We help place you. Call for free catalog. ALLIED SCREW MACHINE CO. 524 W. Monroe-st., Dept. "A." Ph. State 1468.

MEN—LOOK—WELDING.
Come here, learn electric and gas welding. Quick results to big pay. Largest shops in the country. Best pipe welding and all around training on all metals. Finest eqpt. Illinois Welding Works, 512 N. La Salle-st.

BOYS—18 TO 21 YEARS,
to learn stenography or bkpg. in exchange for part time work; rm., board, good salary. Chicago Bus. Col., 190 N. State. Fra. 4122.

WANT BIGGER PAY? YOU CAN GET IT AS A CHAUFFEUR. All sorts of fine openings at this season. For $15 we train you, get you the license, and place you. Chauffeurs Inst. Serv., 5345 Cottage Grove.

LEARN ELEC. REFRIG.
Free empl. after grad.; big reduc.; terms. STERLE REFRIG. INST., 118 W. Ohio-st.

LEARN WATCHMAKING—DAY OR NIGHT. Catalog free. CHICAGO SCHOOL OF WATCHMAKING, 155 N. Clark-st.

LEARN AVIATION, WELDING, ELECTRICITY, Automobile, etc., by actual work. Greer Shop Training, 2020 S. Wabash-av.

LEARN SHOE REBUILDING, CLOTHES press, hat renovating; short course; lowest rates. Gudas, 7 W. Division-st.

LEARN AUTO TRADE BY ACTUAL SHOP work. Free employment help while learning. Federal Eng., 2040 Washington. Day-eve.

RADIO-TELEVISION INST. TRAINS YOU while working for better paid jobs. Tuition, $5 mo. Room 1019, 205 W. Wacker-dr.

TRADE SCHOOLS.

MOLER'S
SPECIAL OFFER IN BARBERING
In their second school, still open for a short time. The most economical training you can get. Enables you to nearly earn the cost of learning.
OUR REGULAR COURSE
in our New Loop School always available. Positions are waiting for MOLER Graduates. Take advantage of this demand. Call, write, or phone. Do it now.
MOLER SYSTEM
59 E. Monroe. Central 6393. Chicago.

BUSINESS DIRECTORY.
Accountants and Auditors.

ACCOUNTING SERVICES RENDERED. Bookkeeping, large and small concerns; weekly, monthly or quarterly auditing. R. G. School. Stewart 10560.

Moving, Storage, and Hauling.

DAILY LOADS TO DETROIT, CLEVELAND, New York City, Milwaukee, St. Louis or intermediate points; part or full load; every load insured. Low return rate. 3704 N. CLARK. BITTERSWEET 8493. NEW YORK OFFICE, 1657 3D-AV.

LOADS TO AND FROM NEW YORK, ST. Paul, St. Louis, or intermediate points. United Movers. Buckingham 9892.

WANT LOAD TO NORTHERN WIS.; REduced rates. Siezold, Rogers Park 8210.

HOUSEHOLD GOODS, CALIF. AND NEW York; no crating necessary. Rog. Pk. 1190.

Painting and Decorating.

PAINT, PAPER, CALCIMINING; DO NEAT work; reas. Graceland 7233.

AUCTION SALES.

AUCTION SALE MONDAY, MAY 25TH '31, of the Wunderlick Cafe, 414 East Washington-st., Springfield, Illinois. This cafe is fully equipped with the finest equipment and ready to go; main and private dining rooms; seating capacity 130; will be sold to the highest bidder without reserve. For information call or write Springfield Auction Co., MAIN 2252, Springfield, Ill.

WILLIAMS, BARKER & SEVERN CO., 423 S. Wabash-av. General Auctioneers. Furniture, Carpets, General Household Goods. Telephone Harrison 3777.

BARTER AND EXCHANGE.

WURLITZER REPRODUCING BABY GRAND for small car. Perf. cond., or sell. 5041 W. 18th-st., Lawndale 1861.

MACHINERY AND EQUIPMENT.

WANTED TO BUY WIRE CRIMPING MAchine. Hand or power. State price and capacity. Joliet Engineering company, 100 Shelby-st., Joliet, Ill.

FANS—ALL TYPES, LOW PRICES. WE buy, sell, repair and exchange all types of electric motors and equipment. Motor Service Co., Douglas 1600. 3300 Indiana.

LOST AND FOUND.

TO FINDERS.
If you have found a cat or dog, a pocketbook, jewelry or fur, and cannot locate the owner through the "Lost and Found" advertisements in The Tribune, call and go through the "Lost and Found" index at the PUBLIC SERVICE OFFICE. 1 S. Dearborn-st. 1101 E. 63d-st. 4152 W. Madison-st.

TO LOSERS.
Telephone an advertisement of your lost article to Miss Moore of The Tribune ad taking department Superior 0100. Your advertisement receives the benefit of free listing in The Tribune Public Service offices mentioned above for a period of two months. This service facilitates the recovery of lost articles advertised.

AUTO — LOST — CHRYSLER '27 COACH; dark blue. Indiana license 119,258. Reward. Address Y O 432, Tribune.

BAGS—LOST—2 LEATHER GLADSTONE, 1 brief case, Sunday night, near Randolph-Wells. Liberal reward; no questions asked. Call Mr. Smith, Apt. 636. Bittersweet 2020.

BARPIN— Lost—Onyx and diamonds, somewhere in loop, Sat., May 16; keepsake; liberal reward. Wagner & Glidden, Wabash 8488.

Bracelet—Diamond, Sapphire.
Lost—Saturday or early Sunday morn.; liberal reward. W. H. Holmes, Wabash 4300.

BRACELET—LOST—DIAMOND, MAY 18, ON Sheridan-rd., between Wilson and Argyle. Reward. Phone Edgewater 0351.

BROOCH—LOST—DIAMOND CIRCLE, SAT. night, vic. of North-av. and Belden-Stratford Hotel on Lincoln Park West; liberal reward. MR. FRANK, State 4508.

COAT—LOST—AT COLISEUM DANCE SAT. night; black broadcloth coat, tan hat. Reward. Phone Franklin 4784.

DIAMOND—[LOOSE STONE]—LOST—WED., May 13, between Bryn Mawr Community Church, 70th and Jeffery and Woolworth's on 71st-st. Reward. Phone Hyde Park 7087.

DOG—LOST—CHILD'S PET, MAY 2D, DARK brindle, white male bull pup; name "Tip." Reward. Ph. Rogers Park 4574. Holmes.

DOG — LOST — DELAWARE-PL. AND SENeca-st. Small wire haired fox terrier; answers to Jerry; reward. Superior 7738.

DOG—LOST—SUN., SML., YOUNG, BRINDLE body, white breast, neck, feet; pointed face; lge. ears; name "King." Nev. 5871.

DOG — LOST — SCOTTY BRINDLE PUPPY, nr. Lincoln pk. Reward. Superior 1410.

DOG—FOUND—SMALL FEMALE, PET, RED wire haired; give description. Sup. 0900.

ENVELOPE—LOST—MANILA, CON. BLACK binder; name J. Sacks on face. Gra. 6926.

FRATERNITY PIN — LOST—LOOP; RUBY and turquoise setting; small diamond; heirloom. Reward. Sunnyside 3214.

LEATHER COAT—LOST—WITH COMPASS, at parking place at Sawyer, Mich., dunes. Reward. Phone Hyde Park 9587.

LOOSE LEAF BOOK—LOST—BLACK leather, with sheets. Ph. Lincoln 8617.

PURSE—LOST—FRI., DIV. BUS. CONT. keys and money, return keys. Bit. 2947.

SUITBOX—LOST—IN DEPT. STORE WASH.-Randolph; name "Granville" appears on box; cont. woman's clothes. Rew. if ret. to Mme. Granville, 12th fl., 15 E. Washington.

WRIST WATCH—LOST—LADY'S. WHITE gold. Grenad No. 17838; rew. Dor. 9529.

WRIST WATCH—LOST—GENT'S LONGINE. Reward; no questions asked. Lincoln 0103.

$200 REWARD
for return black felt pocket book, containing diamond bracelet with bowknot design; lost Chicago Theater May 18. PHONE WABASH 2288.

REWARD—WILL PARTY WHO FOUND long brown envelope, open at one end, containing private papers, lost Tuesday morning, May 19, at Felony-ct., call MR. KEALY, STATE 4733.

BUSINESS PERSONALS.

HAIR TINTING AND BLEACHING DONE free. Charge only for shampooing. Phone for appointment. MARINELLO. STATE 5057.

CASH FOR OLD GOLD, SILV., PLATINUM, jewelry, dental crowns. U. S. Smelting Works, 39 S. State-st., 4th flr., cor. Monroe.

FREE $5 FRENCH PERM. WAVE, ONLY charge. Shampoo, set trim at $1.75. Maison Lorraine B. S., 509 S. Crawford. Nev. 5436.

INSTRUCTION.

REAL JAZZ IN 20 LESSONS. ALL INstruments. Christensen Schools. 27th successive yr. 25 E. Jackson, 953 Belmont, 718 W. 63d-st., 3945 Madison, 2602 Milwaukee.

LANGUAGE COMPOSITIONS CHECKED BY NATIVE. Teachers, $2 mo.; translations; teachg. Harr. 5182. 640 Lyon & Healy Bldg.

FRENCH CONVERSATION CIRCLE TODAY 4 p. m. FREE. REDUCED SUMMER RATES. Berlitz School of Languages, 56 E. Congress-st., Auditorium. Chicago.

DANCING SCHOOLS.

CHICAGO ACAD'Y DANCING
School for beginners. Daily. One private lesson, $1. Special course, 25 lessons, $5. 12 lessons, $3. Lady and gent inst.; orches. nightly. 400 S. State-st., 4th fl. Childs Bldg.

BILLIARDS AND BOWLING.

REBUILT TABLES AS LOW AS $160. The BRUNSWICK-BALKE-COLLENDER CO. 623-633 S. Wabash. Wabash 4020.

WANTED—FEMALE HELP.
Stores and Offices.

COLL. CORRESPONDENT BY NORTH SIDE school. State exper. and salary expected. Address T C 272, Tribune.

ELEVATOR OPERATORS.
Size 14, 18 years old; pleasing personality. Experience not necessary. BEDELL COMPANY, State-st., corner Monroe-st.

Fitter—Alteration Woman.
Must have actual store experience in fitting dresses and coats, and in making the alterations; permanent position.
MADIGAN BROTHERS, 4030 MADISON-ST.

MILLINERY SALESLADY — EXPERIenced, for exclusive Michigan-av. shop. BES-BEN, 620 S. Michigan-av.

SALESLADY.
thoroughly experienced in fur department, with ability to assist buyer and close sales. State street store. ADDRESS T F 228, TRIBUNE.

SALESLADIES—EXPERIENCED, FOR $7.90 dress shop. Excellent chance for advancement. Apply at once. Grayson Shop, 1273 Milwaukee-av.

SALESLADY—LADIES', CHILDR. WEAR. Gentile. Must speak Polish. N. W. Side. State exp. Sal. wtd. Address Y A 69, Tribune.

SALESLADY—EXPERIENCED; MUST UNderstand alteration on dresses. Wexler's Dress Shop, 440 W. 63d-st.

SODA GIRL—WORK IN DRUG STORE. EXperienced; refs. 1701 W. 79th-st.

STENOGRAPHER AND TYPIST—RETAIL experience preferred; north side department store; state exper., age and salary expected. Address T C 270, Tribune.

STENO.-OFF. ASST. — 18-22; GENTILE; state exp., sal. Address N 434, Tribune.

SWITCHBOARD OPERATOR — WITH LA Salle-st. experience. Reception room. Give age and recent reference. Address P L 551, Tribune.

Executives and Managers.

EXECUTIVE WITH CAR.
Must have selling and trading exp. in bond, stock, or real estate, to take charge of a subdivision nr. Lake Forest. Right party can earn $20,000 on straight commission and bonus first year. MR. MANUS, Rm. 806, 310 S. Michigan.

Factory and Trades.

BEAUTY OPERATORS,
Thoro. exp. in finger waving, marcelling, and especially capable permanent wave operators. Apply nearest Goldblatt's Department Store Beauty Parlor.

BEAUTY PARLOR OPERATOR—EXPERIenced; one who thoroughly understands and can manage and develop; an excellent opportunity; give age and all details. Address T M 162, Tribune.

BEAUTY OPERATOR—EXPERIENCED, ALL around girl; steady position. 3403 S. Halsted-st. Phone Yards 2462.

BEAUTY OPERATOR—EXPERT MARCELler, finger waver. Radcliffe 6480.

GIRL — EXPERIENCED ON AUTOMATIC hemming machine. Specialty Curtain Co., 303 W. MONROE-ST.

GIRLS—WHITE, YOUNG AND FAST; steady employment. Edgewater Laundry Co., 5541 Broadway.

GIRL—EXPERIENCED FOR CUTTING AND sewing mattresses. Apply 9 a. m. Wed., May 20, 440 W. Huron, 3d Flr. Pendill Inc.

GIRL—FOR GLUEING ON SILK LAMP shades. Must be exp. Call Lafayette 8010.

MARCELLERS—2; EXPERT. NO OTHERS. Kedzie Dept. Store, 3153 W. 22d-st.

MILLINERY FOREWOMAN
for machine sewing room; must be experienced. See Mr. Dick. D. B. Fisk & Co. 225 N. Wabash-av.

OPERATORS.
We can use several experienced operators on single needle and Merrow machines. Apply 1733 Irving Pk.-blvd., 5th flr.

OPERATORS.
Experienced tuckers; also Merrow Girls on cotton dresses. No others need apply. 2507 S. Crawford.

OPERATORS—75.
We can use 75 operators, experienced on single needle, piping, binding machines, steady work. Apply 1834 North-av., 2d flr.

PATTERN MAKER AND COPYIST—THOROUGHLY EXPERIENCED ON WASH FROCKS. STEADY EMPLOYMENT. APPLY IN PERSON OR PHONE MR. N. I. FINE, MORRISON HOTEL, WEDNESDAY ONLY.

PERMANENT WAVER AND FINGER waver—Must be expert, for Evanston beauty shop. 3 days a week. Ph. Univ. 0987.

Household Help.

GIRL—NOT OVER TWENTY-FIVE, TO CARE for my 2 year old motherless boy; pleasant ordinary home, more than ordinary time off; one who wants a home and is capable of cooperating in execution of household duties; baby has had nurses since birth; twenty-five dollars a month. Apply in person Wednesday after 7 p. m. 614 S. Elmwood-av., Oak Park, Ill.

GIRL—GOOD COOK; DO BABY'S WASHing; hotel apartment; good salary. Ph. Bittersweet 3800, Apt. 716.

GIRL—YOUNG, TO HELP WITH HSWK. IN small apt., good home, salary $3 per week. Hollycourt 2132.

GIRL—FOR LIGHT HOUSEWORK; STEADY work, good pay. 119 S. California. Apply in store.

GIRL—UNDER 30, HOUSEWORK, IN CATHolic family. 900 Edgemere-ct., Evanston. Walk east on Main-st.

GIRL—WHITE; GENERAL HOUSEWORK, assist with children; good home. Brower, Sheldrake 6389.

GIRL—WHITE, PROTESTANT; $6 WEEK. Good home. Longbeach 0258.

GIRL—WHITE, HOUSEWK.; GOOD HOME. 3229 Hirsch-st. Belmont 8273.

GIRL—WHITE; GEN. HOUSE WORK; GD. home; stay nights. 906 S. Karlov. Le Vine.

GIRL—WHITE; EXP., GEN. HSEWK., SM. fam., gd. home; ref. Bittersweet 7357.

GIRL—EXP. AS MOTHER'S HELPER; GD. home more than salary. Mans. 7209.

GIRL—WHITE; MOTHER'S HELPER; GO home nights; $4 wk. Nevada 0818.

GIRL — WHITE, GEN. HSWK., ASSIST children. 5329 Kenmore, 3d. Sun. 6419.

GIRL—WHITE, EXP. GEN. HSWK., NO ldry. or cookg. 911 Winona. Sun. 7828.

GIRL—EXPD.; GENERAL WORK; YOUNG, white; refs. Phone Lake View 1769.

GIRL—WHITE, FOR GENERAL HSWK. Karp. 4250 N. Washtenaw. Briargate 8579.

GIRL—WHITE; HELP WITH BABY; LT. hswk.; stay nights. Sheldrake 6367.

HOUSEKEEPER—GENERAL HOUSEWORK; care of 5 year old child; must have experience with children; $7 wk. Humb. 0248.

LIGHT HSWK.—GIRL, WHITE, 18 TO 20, refs.; stay nights; $8. Briargate 9870.

MAID—WHITE, GEN. HOUSEWORK; OWN room; $8 to $10. Ph. Briargate 4369.

MAID—WHITE; GEN. HSWK.; GO. HOME nights. Phone Wed. eve. Hyde Pk. 1701.

MAID—WHITE, GEN. HSWK., PRI. RM.; 1 boy 8 yrs.; $5. Sheldrake 1267.

MAID—WHITE; STEADY POSITION. BECKer. 1334 Independence-blvd. Rock. 8974.

MOTHER'S HELPER—WHITE; EXP., YNG.; stay; $6. Kaplan, 1755 E. 73d-pl. Phone Butterfield 4550.

Clubs, Hotels, and Restaurants.

COOK—FOR LIGHT LUNCH IN DRUG store. Short hours. 1959 W. Grand-av.

SODA DISPENSER—PART TIME, 6 TO 12 evenings. Apply Kane Drug Co., 7901 S. Racine-av. Ask for Mr. Ayers.

WAITRESSES — EXPERIENCED, YOUNG, neat, intelligent. Apply 545 S. Wabash-av.

Saleswomen.

A SALESLADY.
Why plug along with an old wornout line? Our line is new, backed by an old reliable firm, with earnings from $30 to $60 per week for experienced direct to consumer saleslady on a DRAWING ACCOUNT AND COMMISSION basis. Call after 9:30 a. m., 834 W. 63d-st.

GIRLS—[3] HARD WORKERS; PAY DAILY. Youngberg's, 23 E. Jackson. Room 708.

LADIES—FULL OR PART TIME, TO SELL complete line women's corsets. Free training. Call 9-12, 17 N. State, Rm. 916.

LADIES—TO BRING IN CUSTOMERS; POPpriced dresses, gd. com. 5300 Woodlawn-av.

PHOTO COUPON—NEW STUDIO. SOMEthing new and clever. 202 S. State, R. 808.

SALESWOMEN—EXP. HOUSE TO HOUSE work; fast seller; sal. and com. F. N. Eistner Co., 31 N. State-st., Rm. 1007.

SALESLADIES—OVER 36; EXP. NOT NECessary; $4 a day while learning. MR. LOGAN, 234 S. Wells-st., 4th Floor.

SALESLADIES—TO WORK IN CREW. FAST sell, necessities. 2550 N. Ashland.

WANTED—FEMALE HELP.
Saleswomen.

SALESLADIES.
Married or single women, in various sections of the city, can find pleasant and profitable employment soliciting savings accounts in their home sections for downtown financial institution. Call after 2 p. m. at Bank Floor, 10 N. Clark-st.

SALESWOMEN.
Neat appearing women to demonstrate a unique new product. Easily sold in homes and clubs. Liberal commission. Leads will be furnished. Apply 35 E. WACKER, SUITE 1322. ASK FOR MR. BEST.

SALESWOMEN—A PERMANENT, WELL paying position for two [2] women who have sold or demonstrated electric ironers; can easily earn $35 a week or better. Apply Mr. Kleinau, Rm. 600, 201 N. Wells-st., Thursday, between 8 to 11 a. m.

SALESLADY—CATHOLIC. IF YOU CAN INterest people, we have a position that pays from $20-$25 a week. Call before 10:30 a. m. Monday, Tuesday, Wednesday. R. 1601, 155 N. Clark, or R. 902, 185 N. Wabash.

THE PRESS CLUB OF CHI.
offers unusual opportunity for women of culture to earn steady income. See Manager, 30 N. Dearborn, at 2:30 p. m.

WOMEN—WE ARE SELECTING SALES force of refined, healthy women, 25 to 35 years; if satisfactory you may be sure of splendid income, pleasant occupation, permanent. Call today. Sanglene Laboratory, 140 N. Dearborn-st., Room 908.

WOMEN—WHO CAN SELL, CAN EARN $30 WEEKLY; SOMETHING NEW. APPLY ROOM 1110, 32 W. RANDOLPH.

WOMEN—OVER 25; PROFITABLE PART time work; new summer dress line. Free dresses for yourself. 121 W. Wacker, R. 1358.

50 Salesladies with Cars.
WEDNESDAY MORNING, 10 SHARP. Unusual positions. Good pay and cash paid daily. You sell nothing, but must be of neat appearance and speak English. This ad may not appear again, so be prompt! SUITE 1110, BLUM BLDG. 624 S. MICHIGAN-AV.

Agents.

LADIES—MAKE $8 TO $10 DAILY TAKING orders for $1 dresses. Philips & Levin, 5 S. Wabash-av., R. 1308.

Miscellaneous.

LADIES — WITH AUTOMOBILES, for part time dignified work; position steady and pays well; no selling or canvassing; party must be refined and have good references. Call Friday evening ONLY, May 22, 8 o'clock sharp, 67 West Monroe.

A SALARIED POSITION.
A nationally known Chicago corp. has a traveling position open for a highly competent woman of education and good appearance. Age 25-45, salary and traveling expense given in personal interview. Apply bet. 9-2, 1000 N. Dearborn. Ask for Mrs. Dexter.

TEACHER OR COLLEGE STUDENT—ENergetic, capable, who wishes profitable employment during summer; profitable from standpoint of health, training and finance. Will be trained in business. $273 for 78 days, railroad fare and bonus. Opportunity to travel. Full particulars in first letter. Address O M 157, Tribune.

Attractive Opportunity.
Pleasant profitable employment; part or full time; no experience necessary; you can easily earn $2 per hour in your spare time. If this income interests you, do not fail to call. 166 W. Jackson, R. 912.

NO UNEMPLOYMENT FEAR
in this business. Steady work. No prev. experience nec. Must be over 25 yrs. Apply 6th floor, 69 W. Washington-st. Ask for Employing Manager.

YOUNG LADIES,
age 21-23; permanent advertising position; experience unnecessary; must be willing to travel; good pay and transportation. Apply Mr. Chapman, Hayes Hotel, 64th, University.

WOMAN—WHO CAN DEVOTE SIX OR eight hours daily to semi-professional work with large manufacturing concern. Excellent opportunity for woman selected. Phone Sup. 8261 for appt.

LADY—EDUCATED, OF GOOD PERSONALity and over 25; in subscription dept. of publisher; 3-4 daily; bus. exp. unnecessary; good pay and perm. Call 10-12. Mr. Weakley, 508 S. Dearborn-st. Room 1240.

Ladies—20—For Part Time.
Must have good personality. No selling. Suite 414, 72 W. Washington-st.

WOMEN—SELL HOSIERY, SILK UNDERwear; establish own business, either at home or outside; exc. comm.; no investment req. Royal Crown Mills, 229 W. Washington.

WOMEN CANVASSERS—GOOD PAY; PERmanent. Apply Mrs. Shaw, 6407 Greenwood, or Mr. Waldon, 4147 N. McVickers, between 4-8 p. m.

LADY—CULTURED, AMBITIOUS, WANTED for permanent position, summer in the north; advancement; salary $1,500 first year. Address O M 147, Tribune.

COLORED WOMEN—6.
Steady job; earn $15 a week. Call 5249 Cottage Grove-av.

WOMAN—STEADY WORK, INCOME FROM $2,000 to $3,000 yearly. Training furnished. Give phone. Address O C 341, Tribune.

WOMAN—MATURE, EDU., ALERT, POISED. Steady, perm. income with future. See or write Mr. Holmes, 180 N. Michigan, Rm. 1100.

LADY—TO CONTACT LIVE LEADS FOR enrollment for exclusive boys' camp; give phone. Address T F 225, Tribune.

LADIES—3, HOSIERY AND LINGERIE DEpartment; local concern; good pay. Apply 36 S. State-st., Room 714.

GIRLS—OVER 19, AT PRESENT EMPLOYed, to sell Hartford frocks. Free dresses for yourself. 221 N. La Salle, Rm. 1358.

WOMEN—COLORED, NEAT, AMBITIOUS, educated; complete dress line. Full or part time. Write O. J. Rodner, 5331 S. Wabash.

WOMAN—PLEASING PERSONALITY; EXP. unnecessary; splendid oppty. Apply in person, Rm. 1122, 127 N. Dearborn-st.

WOMEN—FAST 25C SELLER; PROFIT 23C; every woman buys. 127 N. Dear., R. 1008.

WOMAN—AS ASST. HSKP. BMG. HSE.; serv. in exch. for ap. 6201 Woodlawn.

Employment Agencies.

EMPLOYMENT EXCHANGE.
STENO.—Sales exp.; age 23; N. W.; very attractive type $30
LEGAL STENO.—5 years' Chicago law experience ......$27.50-$30
STENO.—R. E. or loan exp.; loop $110
DICTAPH. OPR.—Some knowl. shorthd. $15
ROOM 908. 220 S. STATE-ST.

C-R-A-I-G A-G-E-N-C-Y.
BURR. BKKPR., coml., s. w. $100
SWBD.-TYPIST, heavy brd., lp. $80
EXP. GLOVE FITTER, good salary ....Open
Dry goods salesgirls, outlying stores ..$70 up
FOUNTAIN GIRLS, good opp., start ..$65
209 S. STATE-ST. ROOM 708.

THE BAYNE AGENCY.
SECY., ATTRACTIVE, 24-27 ......$150
BKKPR., PAYROLL EXP., 22-26 ......$110
BEG. CLK., FINE OPP. $65
SUITE 941, ONE LA SALLE BUILDING.

25 WAITRESSES—EXPD. ......$15-$18
Gen. Laundry Work, summer resort $18
Press Oper., shirts.$16 | Shirt Ironer $18
10 Soda Girls ....$18 | Gen. Hswk. ......$8-$18
S-H-A-Y, 14 W. Washington.

NORTH SIDE CONSOLIDATED—
4 girls to wire lamp shades, $16-$18.
SUITE 307. 4750 SHERIDAN-RD.

WAITRESS, YNG.$15 | Maid, priv. ....$12,r.,b.
Couple .....$50,r.,b. | 2d Cook .....$15,r.,b.
BUSCH AGENCY, 184 WASHINGTON-ST.

DICTAPHONE OPERATOR, N. W. $110
Typist, rapid, N. W. $70
OCCUPATIONAL, 20 W. Jackson, R. 1410.

WAITRESSES—FOUNT. GIRLS, LOW FEES. Girls 20-25 yrs., short hrs., $8, meals. INTELL. BUREAU, 190 N. State, R. 816.

ZINSER PERSONNEL SERVICE— COMMERCIAL AND MEDICAL DEPTS. 140 S. DEARBORN-ST.

CORBOY SERVICE— HI-GRADE OFFICE POSITIONS. 20 W. Jackson-blvd. Rm. 1508. Wab. 9284.

REDFIELD PERSONNEL SERVICE— STENO.-SEC'Y, loop, snappy $140
SUITE 1808. 5 S. WABASH.

MAIDS, CTRY., $12, R. B.; DISHWASHERS, $12, b. Waitress, $14, b. Maids, pri., $12,r.,b. MORRELL AGENCY, 306 W. MADISON-ST.

STENOGRAPHER—AGE 20-23, H. S. GRAD. Prot.; stockyards dist.; $100. AMERICAN EY. BUR., 11 S. La Salle, Rm. 1105.

10 COL. POWER MACH. OPERS. HOUSEmaids, half. all. Mich. Empl., 3130 State.

WANTED—FEMALE HELP.
Employment Agencies.

TRIANGLE AGENCY.
STENO.-SECY., Prot., fast, S. S. $30
STENO., loop, rapid $22
N. C. R. BKPR., S. S., coml. exp. $25
TYPIST-SWBD., H. S. grad., W. S. $25
BKKPR.-STENO., small set $25
LEGAL STENO., Gentile $30
BKKPR., full chg., age 28 ......$25
10 Waitresses ....$18 | Bacon packers $16
10 Fountain ......$18 | 5 Hotel Maids $65
5 Radio Girls ....$16 | Hostess, N. S. $20
5 Cooks, rest. ....$30 | Waitress learn $10
20 E. JACKSON-ST. ROOM 902.

STENO.-SECY., $150.
Age 22-24 yrs., college educa. An ex. opp. DAVIS PERSONNEL, ONE N. LA SALLE.

TRADE SCHOOLS.

MOLER'S
SPECIAL OFFER IN BEAUTY CULTURE
in their second school still open for a short time. The most economical training you can get. Enables you to nearly earn the cost of learning.
OUR REGULAR COURSE
in our New Loop School always available. Positions are waiting for MOLER Graduates. Take advantage of this demand. Call, mail coupon or phone. Do it now!
MOLER SYSTEM
59 E. Monroe. Central 6393. Chicago.
MR. MOLER: Tell me about your special short time offer that will enable me to nearly earn my tuition while learning. Also tell me about your regular course.
NAME......
ADDRESS......
CITY...... STATE......

BURNHAM
School of Beauty Culture
will make you an expert in every phase of Beauty Culture. Moderate tuition fee, easy payments, make it possible to start NOW. Established 60 years. Day-Evening classes. Open every day and Mon., Wed., Fri. eve. See for yourself Burnham's superiority over other schools and how easy it is for you to get started in Beauty Culture. Positions waiting.
—Mail this coupon today—
E. BURNHAM (DESK 40),
138 N. STATE-ST., CHICAGO. TELEPHONE RANDOLPH 3355.
Please send me without obligation complete details and Free Booklet.
NAME......
ADDRESS......
CITY...... STATE......

marinello
will help gain your financial independence—by the finest course in beauty culture today.
Write at once for full particulars.
Our new loop school now open for inspection.
NAME......
ADDRESS......
National School of Cosmeticians, Inc.
marinello
SYSTEM OF BEAUTY CULTURE, 108 N. State, cor. Washington. State 5057.

NOW—LOW SUMMER RATES ON
SPEEDWRITING
THE EASY A B C SHORTHAND. Enroll now and get course in typing FREE. FREE demonstration Thursday, 7:30 P. M. NEWMAN SPEEDWRITING INSTITUTE, 12th Floor, 30 N. Dearborn-st. FRA. 2455.

BIG MONEY EARNED
LEARN PRACTICAL OR CHILD NURSING BY OUR 12 WEEK EVENING COURSE. Many EARN $15 WEEK while learning. WINTHROP SCHOOL OF NURSING, 159 N. State-st. Phone Franklin 2849.

SWITCHBOARD—7 DAYS.
Qualify for positions in business offices, doctor's, lawyer's reception, apt. hotels. Free placing. 7 rooms. Use 3 newest live boards. Visit: American School Assn. [25th year], 921 Marshall Field Annex, 24 N. Wabash.

SWITCHBOARD-TYPIST.
Visit our old est. school, inc. 1887, before deciding; learn by working on busy PBX cord dial boards; exp. teachers; touch typing and social hostess incl. Chicago Business College, 190 N. State, Franklin 4122, Rm. 418.

LEARN CASHIERING
in 5 days; small charge, employment service for all; drug stores, theaters, restaurants, hotels; pay $20-$30 week. National Business Inst., 427 Diversey-pkwy. Diversey 5840.

I WANT A GIRL
to learn Stenography, Typing, Switchboard in exchange for care of small apt., room, board, and good wages included. National Business Inst., 427 Diversey-pkwy. Div. 5840.

LEARN SWITCHBOARD
in 7 days by actual work on real office, hotel, and dial boards. Earn $20-$25 week to start. NATIONAL BUSINESS INST., 427 Diversey-pkwy. Diversey 5840.

GIRL WANTED TO LEARN.
Bright girl 18 or over, to learn shorthand, typing, bkkpg., comptometer in exchange for part time work; room, board; good wages. Chicago Bus. Coll., 190 N. State. Fra. 4122.

LEARN BEAUTY CULTURE BY PLENTY of actual practice and individual attention in the great school of GERTRUDE HALE, 30 N. DEARBORN, 3D FLOOR. Chicago's finest and best equipped school.

HOTEL EXECUTIVES, PRACTICAL TRAINing by successful hotel executives. Low tuitions. Free employment. Hotel Executive Training School, 9th fl. 165 W. Monroe.

THE CHICAGO HAIRDRESSING ACADEMY. Thorough instruction in Beauty Culture. 64 W. Randolph-st. Entire Second Floor.

BEAUTY CULTURE TAUGHT AT LOWEST rates. See Elizabeth McGrath, or write American School, 190 N. State-st. Dea. 6627.

BEAUTY CULTURE — LEARN THE HEIM system. Very reas. Day and eve. classes. 1019 W. 63d-st. Englewood 4634.

LEARN A B C SHORTHAND IN 20 DAYS. Classes form every Monday. SPEEDWRITING Schl., 155 N. Clark, R. 1002. Fra. 1050.

CHICAGO SCHOOL OF FILING— 30 day course begins May 25. Reas. tuition. Room 613, 33 S. Dearborn-st.

SEWING MACHINE OPERATORS IN BIG demand; earn up to $50 a wk.; easily taught in short time. Master Schl., 190 N. State.

LEARN SCIENTIFIC SWEDISH MASSAGE, 6 wks. course. Day or eve. classes. National Col., 20 N. Ashland-bl. Seeley 6940.

HOTELS NEED TRAINED WOMEN — BIG pay. Learn at home. Write Lewis Hotel Training Schools, Desk 749, Washington, D.C.

MIDWEST BEAUTY COLLEGE, LTD. Practical Training. Low Tuition. 5 S. Wabash-av., Suite 705-10. RAN. 9221.

LEARN BEAUTY CULT. IN A NEWER, finer, bet. equip., fully accred. school. Nina Parker Sys., Ent. 2d Fl., 14 W. Wash.-st.

DRESSMAKING—MILLINERY SCHOOLS.

LEARN TO DESIGN AND MAKE BEAUTIful clothes for yourself or as a profession at Master College, 190 N. State-st.

SECRETS OF DRESSMAKING, DESIGNING and cutting taught quickly; course $30. Montague School, 7 W. Madison. Dea. 3656.

PERSONAL.

EDWARD J. HOSCHNA, FORMERLY OF 508 Washington-blvd., Oak Pk. [and who formerly worked for the Walgreen Drug Co.] or any one knowing this party's present whereabouts please call Rogers Pk. 1863 on a matter of utmost importance.

SUITABLE COMPENSATION FOR INFORmation as to the present whereabouts of Joe Russell, alias Russo, formerly of 1262 Cornell-st., or recovery of 1931 Ford roadster, Motor No. A4222577 Color Blue. Ph. Rogers Park 1863.

TRAVEL BY AUTO
TO CAL., N. Y., SHARE EXPENSE PLAN. Ref. 35 E. Wacker, Suite 1738. Fran. 0696.

THOMAS J. QUINN: UNLESS YOU CALL for violin and case which we are holding as security on loan, same will be sold. Conn Music Co., 62 E. Van Buren-st.

TRAVEL TO N. Y., CALIF., TEXAS, ANY part U. S. in private cars; share exp.; ref. Auto Travel Ser., 203 N. Wabash. Cen. 7169.

PRI. CARS TO N. Y., CAL. AND ALL parts U. S. Take pass. sh. exp. bas. Ref. ex. Op. eve. Motorist Travel Serv. Ken. 1116.

NOT RESPONSIBLE FOR DEBTS CONtracted by any one but myself. GODFREY J. BREMER.

NOT RESPONSIBLE FOR DEBTS CONtracted by any one but myself after this date. M. GABRAITIS.

NOT RESPONSIBLE FOR ANY DEBTS contracted by any one but myself. LON CALLAWAY.

NOT RESPONSIBLE FOR ANY DEBTS contracted by any one but myself. MARTIN M. KEOK.

NOT RESPONSIBLE FOR ANY DEBTS contracted by any one but myself after May 18, 1931. H A. HAUSMANN.

MAN—DRIV. PACKARD CALIF.; TK. MEN or cpls. Shr. exp., refs. Ph. Cent 8425-6.

NOT RESP. FOR DEBTS INCURRED BY any one but myself. HAROLD E. GARY.

NOT RESP. FOR DEBTS CONTRACTED BY any one but myself. WALTER R. HOYM.

NOT RESP. FOR DEBTS INCURRED BY any one but myself. HARRY J. RODERICK.

PRIV. AUTOS TO CALIF., N. Y.; SHARE expense; refs. 221 N. State. Dear. 0337.

FINANCIAL.

WE CAN GET YOU OUT OF DEBT. AMERICAN AMORTIZATION CO., 30 N. La Salle-st.

TO RENT—ROOMS—CENTRAL.

WASHINGTON, W., 331 — ROOMS WITH bath; new fireproof bldg.; 1 blk. city hall.

TO RENT—ROOMS—SOUTH.

BENNETT-AV., 7030—PRIVATE RES. A-1 accom. 1-2; mis. op.; lg. yd. I. C. H. P. 5304.

BLACKSTONE, 5519. DOR. 4100.
UNIVERSITY HOTEL.
$8 PER WEEK, $2 PER DAY. New bldg.; tub, shower in every r.; no extra chg. for 2; I. C. exp., sur., bus, pk., lake, golf.

CORNELL-AV., 5510—CORNELL HOTEL— $11.50 wk., $2 day and up; no extra chgs. for 2; very large, comfy. rms.; near all transp.

DORCHESTER-AV., 6817—LITTLE HOTEL. New, quiet, homelike; $7 week up; run. water, tub, shwr.; coml. lobby; I. C. trans.

DREXEL, 4730—RMS., SGL., DBL.; TWIN beds, pri. bth., r. w.; hskp. bsmt. r., $5up.

DREXEL, 4345—SGL. OR DBL. RM., R. W.; also kitch.; free auto space; bus, L, surf.

GREENWOOD-AV., 6150. PH. PLAZA 6010.
Hotel Brentwood
109 ROOMS. ALL WITH BATHS. Beautifully Furnished. All Transportation. 24 Hour Service. $8 UP PER WEEK. 1 OR 2 PERSONS.

GREENWOOD-AV., 6220. PLAZA 4800.
GREEN BRIAR HOTEL.
$9 PER WEEK—$2 PER DAY. New bldg.; tub, shwr. in every rm.; no ext. chg. for 2; L. surf., bus, I.C., park, lake, golf.

HARPER, 5128—PRI. RMS.; RUN. WAT.; pri. home; all trans. Nr. lake, parks.

KENWOOD, 6430, 1ST — 1 WITH TWIN beds, running water in rms., extra toilet; new furniture and decorations. I. C., L.

KENWOOD, 6522, 1ST—NICE SGL.-DB. RS.; pri. lav.; exc. tran.; nr. Jack. Pk.; $3-$6.

KIMBARK, 6332—LARGE, LIGHT FRONT room; well furnished; single or double, $5 and $6. All trans. Hyde Park 5497.

MERRILL, 7108—ATTR. FRT. RM., ADJ. bath; 1-2; in S. Shore, on I. C. Dor. 3807.

MICHIGAN-AV., 2444—O. K. CLEAN, FUR. 1-2 rms.; pri. bth.; fr. lt., gas; $4-$8 wk.

OAKENWALD, 4598, "THE PHILLIPS"— At Lake Park; single and double rms.; run. water; $5 up; I. C., L. and 47th surf.

SIXTY-FIFTH-PL., E., 1540, JACKSON PK. Plaza—Airy rms., adj. baths, shwrs., $5 to $10 wk.; I. C., bus, L; nr. park. Dor. 0210.

SIXTY-FIRST-PL., W., 502—LGE. ROOM; H. and cold water; gar. opt. Normal 2101.

WOODLAWN, 6530, 3D—2 ROOMS, FRONT; twin beds; large, clean; $10 double. Mrs. Groves, between 10 a. m. and 8 p. m. Wed.

WOODLAWN, 6123—2D. 4 FRT. RMS., twin beds; priv. ent.; suit yg. men; Gent.

YALE-AV., 7252—ALL OUTSIDE RMS., light, cool; well furn. $4 up; exc. trans.

"THE KIMOOR."
Woodlawn, 6131-33. New, dec., sgl., fri. $4.50; oth., r. w., $6.50 up; bus, I. C., st. L.

Hotel Rooms.

PARKLAND
Facing Jackson Park—300 Room Hotel. Golf, tennis, beach, boating. I. C., "L" surface, bus, all within 1 blk. Service complete and unsurpassed.
$7 week
FOR LARGE FRONT ROOM.
1550 E. 63D-ST.

STONY ISLAND-AV., S. W. COR. 67TH-PL.
$7—New Park Hotel—$12.
Bath, shwr.; spa. lobby; 15 min. loop, I. C. Att. mo. rates, $1.50-$3.50 per day. Dor. 7510.

TO RENT—ROOMS—SOUTHWEST.

FIFTY-SEVENTH-PL., W., 3714—LG., WELL fur. dbl. r.; pri. f.; bath, shwr.; 2 bl. bus, surf. $3.50. Brd. opt. Ph. Pros. 3900 7-8 p.m.

TO RENT—ROOMS—NORTH.

ASTOR, 1216—SINGLE-DOUBLE ROOMS; run. water. Reas. Walking dist. loop.

BELMONT-SHER. DIST.—BEAU. RM., NR. lk.; pri. fam.; use of home. Buck. 8457.

CEDAR, AT 1118 N. STATE. SUP. 5560.
HOTEL CEDAR.
Every room with tub or shower. $1 up daily, $5 up weekly. 1 blk. to Oak-st. beach.
RADIO IN EVERY ROOM.

CLARENDON BEACH HOTEL— Large rms., pri. baths; lge. closets; $6-$15 weekly. 831 WILSON. LONGBEACH 4020.

CLARK-ST., N., 2026. MOHAWK 3460.
HOTEL CLAYTON
BRAND NEW BLDG. OPP. LINCOLN PK. 300 mod. rooms. Beautyrest beds. Comp. service; 10 min. to loop; $8 weekly.
RADIO IN EACH ROOM.

CLARK, N., 1429. SUP. 4369.
BURTON HOTEL.
200 ROOMS. RADIO IN EACH. Rates $7 weekly up. Daily $1.50 up. 5 min. to loop; 1 blk. Lin. Pk., beach, golf.

DEARBORN, N., 1307—ATTR. WELL FUR. sgl., dbl. rms.; r.w.; also 2-3 rm. kit. reas.

DEARBORN, 1435—ATTR. FURN. SGL.-DB. rms., r. w.; ex. tran.; nr. Lincoln Park.

DEMING-PL., 538—NICELY FURN. ROOM; sleeping and housekeeping.

EDGECOMB, 933—USE SHER. L OR 21 BUS. Small rm., run. water, $4; others, $5-$6.

ELM-ST., W., 28—NEWLY DECORATED and furnished studio rooms for bachelors only. Every convenience. With all outside rooms. Reference req. Tel. Delaware 8965.

GOETHE, W., 9 [1300 N.]—NR. OAK BCH.; new, dec. sgl.-dbl. rms., $5 up; shower.

GRACE-ST., 843, 2D—NEW, DEC. AIRY rm., pri. apt.; L, bus, surf.; $4. Well. 5893.

KENMORE, 4837 — NEWLY WELL FURN. lge. rm., twin beds; also sgle. rms.; running water; baths, showers. Law. L. $6 up.

KENMORE, 5208, 3D—LOVELY SOUTH RM., real home; use of liv. rm. Sun. 5829.

KENMORE, 4818—HOTEL KENMORE—$6-$8 a week; priv. bath, $9; Wilson L or bus.

LAKE SHORE DRIVE, 1046—FROST CLUB for girls. Room and board.

LA SALLE, N., 1432. MOH. 0541.
NEW PAXTON HOTEL.
ROOM, PRIV. BATH, $8 WEEK; daily, $2. 150 attractive rooms; walk, or 8 min. by surf. to Loop; 1½ blocks to Lincoln Park.

LA SALLE, N., 1039, OR 1702—MODERN new, dec., dbl. rms., $5 up; fr. $1 up.

LELAND-AV., 1207. LONGBEACH 9600.
LELAND HOTEL
$2 DAY. $10 WK. AND UP.
BEAU. RMS.; PRI. TILE BATHS. DRUG STORE, GRILL IN BLDG. EXCEL. TRANS.

MAGNOLIA, 4528—PLEAS. FRT. R.; 1-2; also sgl.; run. water; Wils. L; very reas.

MELROSE, 454 — DEL MONTE, SUMMER resort location. Swim, golf, tennis. Cool airy rms.; exc. din. rm.; $8; with meals, $13.

MICHIGAN, N., 747—SGL. AND DBL. RMS., $7 up; nr. loop and beach. OSTRAND.

MONTROSE, 856—ATTR. FRT. RM., 1-2; porch; $6; nr. lake, bch.; all tr. Edg. 0664.

NORTH-AV. Y. M. C. A.
1508 Larrabee-st. $4 up. Nicely furn. cafeteria, swimming, tennis, free parking; perm. and transient; 10 min. to Loop. Special low rates during Jubilee week.

ONTARIO, E., 22—L'AIGLON STUDIO, DBL. rm. with priv. bath. Del. 0347.

PINE GROVE, 2744, AT DIVERSEY—LINC. Pk., golf course, lge. front rms., twin beds; sgl., dbl. rms., some with pr. bath or shower; $6 up; comp. hotel serv.; 15 min. loop.

PINE GROVE, 2928—NEAR SURF. LGE. lgt., new dec. rms.; running wat.; $6 up.

SHERIDAN, 655—NR. LAKE, 3300 NORTH.
LAKE SHORE ARMS.
ROOMS, $6 WK. UP. $25 MO. UP.

SHERIDAN-RD., 4035, LAKE VIEW 4227. Warm, clean rms., 1-2 persons; run. wat.; ph.; $5-$8; bath, $6-$11 wkly.; L, bus, surf.

SHERIDAN—COZY LITTLE RM., TOILET, R. w., $3.75; dbl. frt. rm., $6. Grace. 3773.

SHERIDAN, 5119 — BEAU. RM., PRIV. fam.; suit. 2 yng. men; $5 each. Ard. 2791.

SHERIDAN, 4334—KENMORE, 4908—MODern hotel rms., $5-$7; parking yard.

SHERIDAN-RD., 819—CHATEAU CLUB FOR Girls—$3.50-10.50 wk.; mis. opt. Buc. 6814.

STATE, N., 1203—LG. STUDIO RM., ALSO single rms., walking distance. Reas.

VERY LG. ATTR. RM.; UNUSUAL; PRI. fam.; L, bus, surf., lake. Cath. pfd. Sun. 7457.

WAVELAND, 1040—LGE. RM., ADJ. BATH. priv. home; ed. trans. Reas. L. V. 8357.

WINTHROP, 4940. LONGBEACH 9333.
HOTEL GLENN
BRAND NEW BUILDING. 100 rooms all with tubs and showers; every room an outside room; best furnished hotel on NORTH SIDE; 1 block Argyle express, bus, surf. Rates low as $7.50 wk., $2 day.

WINTHROP, 4826. CASTLE HOTEL. 100 rooms, elegantly furn., mod. prices; transients accommodated; ½ blk. Lawrence L.

WINTHROP, 5530 — NR. L SURF., EDGW. Bch.; new, clean rs., $7 wk.; $1.50 d. up.

DUPONT HOTEL,
5047 Kenmore. Longb. 0815.
Nicely furnished rooms. $6 WEEK.
Offering outstanding values, compl. hotel serv.; exc. trans.; close shopping center.

HOTEL NORTHMERE
4943 Kenmore. L. B. 4234.
All outside rooms, light, airy, newly dec., every room with bath or shower; hotel service; all trans.; rate $7 per week and up.

RM., MOD. APT., HOME PRIV. TO CONG. marr. cple. or lady; nr. pk. Buck. 1496.

TO RENT—ROOMS—NORTHWEST.

MOZART-ST., 3619 N. [NEAR ADDISON]. Beau. furn. rm., adjn. bath in bung. Priv. fam. Home priv. Piano, radio. Gar. Ker. 4346.

TO RENT—ROOMS—WEST.

HAMLIN-AV., N., 212 — 330 LGE. LGT. airy rms.; hotel service; $4 per week and up; opp. Garfield Park. L surf., bus.

LOTUS, N., 17—COR. RM. FOR 1 OR 2; real home; breakfast if des. Austin 6037.

WALNUT-ST., 3328—LGE. FRT. RM. FOR 1-2; $7; garage included; also 1-2 hskpg. rms.; reas. Ph. Van Bur. 8085.

TO RENT—ROOMS—WEST.
Hotel Rooms.
WESTLANE HOTEL—4507 WASHINGTON—Lg. outside rms.; in-a-dor beds; priv. bath; showers; beau. furn.; very reas. rates.

TO RENT—HOUSEKEEPING ROOMS.
South Side
BLACKSTONE, 5601—1-2-3 RM. APTS. $7 up; slp. r., $3; nr. pk., lake, I.C. ex., bus.
DANTE, 7424—NICELY FURN. 2 RM. KIT.; priv. pch.; 18 min. to I. C. Dor. 6097.
DREXEL, 5000— CARLTON APTS. 3 rm. kitchenette, bath.............$12.50 Lge. frt. kitchenette, $8; good, furn. rm., $5.
DREXEL, 4332—$7-$13; 1-2-3 RM. FRONT apts.; priv. baths; gas, lt., maid serv.
DREXEL, 4600—1-2-3 RM. KIT. APTS.; ALL priv. bath, inador; $7-$12.50; all tr.
ELLIS-AV., 4637—3 RM. APT.; ELEC. REF. Sgl. lt. Hskeeping. and sleeping rms.; reas. Newly decorated. Drexel 1118.
ELLIS, 6358—3 RM. BASEMENT APT., priv. bath; front entr.; new. dec.; $50 mo.
GREENWOOD, 6455—LGE. 4 ROOM APT., bedrm., in-a-dor, frt. pch.; gd. trans.; reas.
INGLESIDE, 6142, 1ST—3 LG. RMS., EL. kit., pch.; suit. 2 or 3; also lg. twin bedrm.; priv. fam.; all trans.; reas. G. Burton.
INGLESIDE, 6020—2 R. FR. SUITE, WTR. wall bed, overstf. furn., pia.; very reas.; 1 r. suites, comp. kitnts., attr. furn.; $4, $5, $6.
INGLESIDE, 6158—2-3 R. APTS. UNFURN. $35 up; or furn., $35-$65; L. Mid. 5145.
KENWOOD-AV., 4717—ONE ROOM KITCHenette apartments; private baths; near I. C.; parking space; $40 to $55.
KIMBARK, 6552—1-2 CLEAN, SUNNY, nicely furn. rms.; priv. pch.; real kitch., $5 up; all trans. Hyde Park 5497.
KIMBARK, 6621—2½ RM. KIT. APT.; PRI. bath; wkly. or mo. rate; 1 blk. I. C.; Sur.
LAKE PARK, 4919—1-3 RM. KIT., SLP. pch.; $7 up; bsmt., $5; auto sp. free; I.C.
SIXTY-SECOND, E., 1366—CLEAN, LG. 1-2 r., pch., real kit., $5-$8; fr. pk., I.C., L, sur.
SIXTY-SECOND-ST., E., 1026—NEWLY DEC. 1-2-3 rm. kit.; rollwys. bed, overstfd. furn.
SIXTY-FIFTH-PL., 1449—CORNER BLACKstone; hskp. rms. 1-2-3; 5 rm. furn. apt.; also sleep. rms. All trans. $4 up.
SIXTY-FOURTH, E., 1311—HSKPG., 2 FURN. rms. Real kit. Child wel. $8.50. All tr.
STEWART, 7040-42—NICE, FURN. 1-2 RM. kitch., slpg. rms., $5 wk. up; R. I., L.
UNIVERSITY, 6237—1 TO 4 OUTSIDE RS. New, dec. and furn.; reas.; all transpor.
WOODLAWN, 6545—2 RMS., OVERSTFD. furn.; in-a-dor; clean; reas.; free parking.
BOULEVARD MANOR.
HYDE PARK-BLVD., 1430—I. C. 9 MIN. LP. 1-2 r. kitch., slp. rms.; smartly furn.; $8 up.
North Side.
BELDEN, 1045—1-2 RM. APT.; NEW DEC. Free parking; $5 up. Tourists welcome; L.
BELDEN, 345, AT LINC. PK.—CLEAN, quite, well fur., lg., frt. hskpg. rms., $8 up
BROADWAY, 4040 — BEAUTIFUL CLEAN kitnts., sgl. $5; 2 rms. with kitch., $8.50.
BUENA, 755, COR. CLARENDON—53 BUS. 1-2-3 rm. kitch., $6 up; fine dist.; nr. lake.
BURLING, 2839, NEAR DIVERSEY-CLARK —1-2 rm. kit., newly dec.; gd. trans.; $7 up
CLARK, N., 1039—NICE CLEAN 1-2-3 RM. apts.; new. dec.; near beach; $9 up. W. d.
CLARK, N., 1004—MOD. 1-2-3 RM. KITNT. apts.; priv. b., elev.; $7 up; walk. dist.
ELAINE-PL., 3435, BLK. W. OF BDWY.—2-3 rs., pch.; pr. b.; 3-4 adults; $8 up; free pk.
FOSTER, 1048—1-2-3 ROOM KIT., $6-$10; Full, apts., $8; sgl. rms., $3 up. New, dec.
GENEVA-TER., 2338—1 RM. AND KITNT., new, fur., suit. 2-3; $6; nr. Lincoln Pk.
GRACE-ST., 719—BEAU. FURN. 1 RM. KIT., $6 up; 3 r., pri. bath; real kit.; gd. tr.
GRACE, 849—2 RM. SLPG. PCH. FRIG. $12. Also slpg. rms.; brd. opt. Grace 4413.
KENMORE, 4640—1-2-3 ROOM KIT. APTS.; pri. bath; phone serv., $9-$14; Wil. L. bus.
KENMORE, 5040—SPACIOUS 1-2 RM. KIT., bath, sleep. rm., with kit. priv.; $6 up.
KENMORE, 5132—1-2 RM. KITNT., MAID ser.; free gas, elec.; lzun.; wond. tr. $7 up.
LA SALLE, N., 1039 OR 1702—MOD. NEW dec. 1-2-3 r. kit., pr. b., elev. $7 up; w. d.
LAWRENCE, 930—BARG.; 1-2 R. KIT. CLN. Quiet; 1 bl. lake; free pk. Law. L. bus; $7.
LELAND, 806—LGE. LGT. SUNNY KIT. apt.; at lake; new. dec.; $5 up; Wil. Law. L.
LELAND, 812, AT LAKE—LGE. LIGHT 1 rm. kit.; new. dec.; $5 up; gar., $10; Wil. L.
MONTROSE, 900—1-2 RM. APTS.; NEWLY dec.; exc. tran. $5.50 to $8-$9. Sun. 7150.
RACINE, 4502. LON. 4575.
BEAU. 2-3 RM. KIT. APTS.
1 blk. Wils. L., bus. surf.
NEW BLDG., ELEC. REFRIG., $13 WK. UP.
ROSCOE, 712 — NEW. DEC. 3 RM. APT., $12 wk. Free phone serv. and parking.
SHEFFIELD-AV., 2617—LINCOLN-AV., $318 —Frt r., $5; 2 rs., pch., $7; 3 rs., $8.50.
SHERIDAN-RD., 4036 — LAKE VIEW 4220. 1 and 2 rm. apts. Priv. pch. for children. Gas, light, linen, maid service; $8-$11 week.
SHERIDAN, 4016—CLEAN AIRY 1-2 ROOM kit. apts., $6 up; also sgl., $5; free parking.
SHERIDAN, 4716—ATTRAC. 2 RM. KIT. apt., $10; also slpg. rms., $4 up; maid serv.
SHERIDAN-RD., 4825 — 1-2-3 R. HSKP. suites; 3 r. with pri. bath; reas. Sun. 8318.
SUNNYSIDE, 1367, COR. DOVER—FRT. 1 rm. apt., $4-$6; large, frt 2 rm. apt., $6 up.
WINNEMAC PARK—3 LGT. HSKPG. RMS. with garage. Private bath and entrance. $12 week. Phone Ravenswood 4461.
Northwest Side.
TRIPP-AV., N., 2237—BRAND NEW 2 RM. kitch. apt.; pri. bath; reas. Pen. 6857.
West Side.
WASHINGTON-BLVD., 2147, OR 2944 JACKson-blvd.—2, 3, or 4 room apts., private baths. $8.50-$15.50; free parking space.
RM. AND HME. PRIV. IN EXCH. FOR light hswk. to mar. cple. Van B. 3548, eve.

BOARD AND LODGING.
South Side.
CORNELL-AV., 5227—THE GALE—HOME cooking; reas. rates; 10 min. Lp. via I.C.
GREENWOOD, 4426—ATTR. DOUBLE-SGL. rms.; home cooking; 5 trans. Atl. 3123.
WOODLAWN, 6030—BOARD AND RM., 2 generous, tasty hm. cook.; all tr. H.P. 2085.
THERIEN HOME FOR AGED. INFIRM AND mild mental cases. Home comforts. Nurse's care. Midway 1606.
NURSE HAS GD. HOME FOR AGED PERson; exc. food, kind treatment. Oak. 2180.
North Side.
BEACON, 4510 — SUNNY ROOMS; HOME cooking; refined; sgl., $9-$10; 2, $8.50 ea.
KENMORE, 6162—PRI. RES., SUNNY RM. Home priv.; lrg. yd.; tennis ct.; block lake; child welcome. Rogers Park 0194.
KENMORE, 6031—BEAU. LG. RM., ADJ. bath., 1 or 2; blk. bch.; all tr. Sun. 8784.
KENMORE, 4838, 2D—FRT. RMS.; EXC. brd.; Lawr. L; sgl., $10; dbl., $8. Ard. 2733.
PAULINA, N., 3640, 2D—ROOM AND BRD. in small ref. fam.; gd. trans. Buck. 9343.
SHERIDAN, 5815—HSE., ELAB. FRT. DBL. suite, fac. pri. beach; also sgl; exc. meals; pri. fam.; rl. hm.; reas.; all tran. Ardm. 3927.
WILSON, 856—SUNNY RMS.; HOME COOK.; blk. beach; cards, dancing; $10. Sun. 1190.
ATTRAC. FRT. RM., PRI. RES.; PORCHES, awnings; ex. loc.; trans.; refs. L.V. 3689.
ROOM-BOARD—LARGE OUTSIDE RM. IN small pri. fam.; exc. trans.; reas. Rav. 3494.
West Side.
WILCOX-ST., 2826—DBL. AND SGL. RM.; rm. and board; gd. trans. Nevada 6507.

HOTELS AND APARTMENT HOTELS.
Dearborn Plaza
Kitch. Apts., $60 up.
Hotel Rooms—$12.50 Wk. Up.
Brand new 15 story building. Owner management; near lake and beach; 10 minutes' walk to loop. Complete hotel service.
1032 N. DEARBORN.
...Canterbury Court...
Unusual one, two, and three room units with buffet kitchens. Eighty Dollars monthly upward. New bldg. BUILT-IN RADIO. Selected tenancy.
..1220 N. State-parkway..
Palais Brompton Hotel
RATES $7 WEEK UP.
A real homelike hotel with excellent recreational surroundings; good trans.; restaurant in connection.
528 BROMPTON-PL.
2540 North at Sheridan-rd. Graceland 3840.
Wellington Arms Hotel
MOST REASONABLE RATES ON DRIVE.
2970 Sheridan-rd.; beautiful 1 and 2 room kitchenette apts., furn. or unfurn., $65 and up. Overlooking Lincoln Pk. golf course and beach; 15 min. from loop; hotel service. Manager at bldg. Phone Bittersweet 4600.
ST. GEORGE HOTEL.
1435 E. 60TH-ST. I. C. EXP. STATION. Overlooking the Beautiful Midway. The only hotel in Chicago with outside sleeping porches. Kitchenette apts., $65 to $80.
NEW HOTEL CARLING.
175 rooms, all with tubs or shower. Weekly, $7 up; daily, $2 up; 5 min. to lp. 1512 N. LA SALLE. MOHAWK 1200.
RITZ HOTEL.
4711 KENWOOD. ATLANTIC 2610. All rooms pri. bath, $8 up. I. C. 2 blocks.
HOTEL VICTORIA.
200 rms., $1 up, free baths, hot and cold running water. 334 S. Clark-st. Wab. 2280.
HOTEL LINWOOD.
Homelike outside rooms with bath, $8.50 per wk. up.—1512 Washington. Seeley 2770.
MIRA-MAR HOTEL—
$8 UP WEEKLY, $2 UP DAILY.
6218 WOODLAWN-AV. PLAZA 1100.
LAKERIDGE HOTEL, 4665 LAKE PARK-av.; 150 rooms, private baths; ½ blk. to I. C. station; $8 week up; $2 day up.
HOTEL HALIBURTON—½ BLOCK L. BUS. lowest rates in Rog. Pk.; all lux. outs. r. 6934 Greenview-av., cor. Morse. R.P. 5247.
HOTEL GRANT—IN THE LOOP. Rates daily, $1.50 up; weekly $7 up. Dearborn at Madison. Randolph 3241.
THE PLAZA HOTEL—
Rms., $10 wk. up; suite $16.50; at Lin. pk. 10 min. to loop. 1553 N. Clark at North-av.
CLARK, N., 1004—MOD. 1-2-3 RM. KITNT. apts., pri. b., elev., $7 up; walk dist.

HOTELS AND APARTMENT HOTELS.
Wirtz, Hubert & Little
Apt. Hotel Kitchenettes
1, 2, 3 Room Apts., $50-$115.
24 HOUR COMPLETE HOTEL SERVICE.
The HAZELCREST, 4278 HAZEL-AV. Bittersweet 8300.
The MARQUISE, 6233 KENMORE. Briargate 6500.
The KENDALE ARMS, 5959 KENMORE. Longbeach 5723.
The KENARD, 5746 KENMORE. Longbeach 7913.
The SHOREVIEW, 1209 SHERWIN-AV. Briargate 4300.
Close to Lake, Beaches and Shops. Good transportation. Nicely furnished, decorated. Careful service.
ST. CLAIR HOTEL
Take advantage of our few remaining
KITCHENETTE APTS.
SUMMER RATES.
FULL HOTEL SERVICE.
CALL MRS. THURBER, Superior 4600. Booklet on Request. Ohio-st. at Michigan-av.
PARK DEARBORN
1260 N. Dearborn-pkwy. At Goethe-st. CLOSE TO PARK AND DRIVE. 5 min. to Loop; all transportation.
3½-2½-1½ ROOM APTS.
Also Hotel Rooms.
DAILY, WEEKLY, AND LEASE RATES. Exquisite furnishings and lobby. See now. MODERATE RENTALS.
PHONE WHITEHALL 5620.
SHORECREST
420 WRIGHTWOOD, AT PINE GROVE. SURPRISINGLY MODEST RENTALS. An exclusive hotel for discriminating guests—a home of comfort and refinement. Large, airy apts. consisting of living rm. with inador bed, bedrm. with twin beds, reception rm., 2 baths, kitch. brkfst. rm. and porch overlooking Linc. Pk. lake. Attract. dec. and furn. Also small apts. and rms. with bath. Comp. hotel service. Excel. cafe—table d'hote or a la carte. Diversey 4800.

APARTMENTS AND ROOMS TO SHARE.
YG. CPLE., SH. APT.— 2 GIRLS, $8.50 EA. 2210 Cleveland-av., Apt. 1. Linc. 3484.
2 BUS. GIRLS SHR. 5 RM. MOD. APT., S. Sh. dist.; same or cple. Reas. Fair. 7604.
LADY WILL RT. RM. OR SHR. APT. WITH mar. cpl. or lady. Hollycourt 4204.
GIRL SH. 3 RM. APT. WITH 1 OR 2 GIRLS. 1400 Lake Sh.-dr. Whith. 4180, Apt. 7M.
NURSE WILL SHARE APT. WITH SAME or bus. girl. Sun. 1775. Call eves.

TO RENT—HOUSES.
South Side.
10 ROOM HOUSE; CONC.; STEAM HEAT. Univ., inc. Reas. Hyde Pk. 9223 or 8569.
420 W. 101ST-ST.—5 RM. BRICK BUNG., $55. Ph. Beverly 7998 for appointment.
Suburban.
FURNISHED AND UNFURNISHED HOMES. Evanston to Highland Park. QUINLAN & TYSON, Inc. Rog. Pk. 2617.
EVANSTON—8 RM. HOME WITH 2 CAR garage includ.; concession; L, bus, C. & N. W. transp. 1138 Oak-st. Briargate 3300.
COMPLETE LIST OF FURNISHED AND UNfurnished homes on North Shore. Mrs. Fuller, 1618 Chicago-av., Evanston. Greenleaf 7220.
PARK RIDGE MOD. 7 RMS., $75—NEAR schls., trans. 135 E. Center-st. Ph. 340-R.

TO RENT—FURNISHED HOUSES.
5352 WASHINGTON-BLVD.—8 RMS., 2 CAR garage; every conv. $150. Col. 1181.

TO RENT—SUMMER RESORTS.
BEAU. FURN. HSE.—6 SLP. RMS., 3 BTHS., 3 sun pchs., lge. liv. rm., gar., beaut. trees, good loc., overlkg. Lake Michigan, on beach, from June 1 to Sept. 7; reas. rent; refined people; ref. Address P 496, Tribune.
FOX LAKE FRONT COTTAGE; ELEC. GAS. boat; season, $225. Berwyn 5064RX.
ROSE COTTAGES, PAW PAW LAKE. ALL conv.; cottages open now. Vinc. 8802.

WANTED—AT SUMMER RESORTS.
WANTED—MODERN COTTAGE VILAS CO., Wisc., July and Aug.; 4 children in family; must be isolated. Mail full particulars. "Carco," 5000 S. California-av.
WANT TO RENT MOD. COTTAGE FOR 5 adults on small lake, So. Mich.; give full details. Address P P 422, Tribune.

TO RENT—APARTMENTS.
SOUTH.
General List.
BEVERLY HILLS.
ULTRA MODERN APARTMENTS. OLD ENGLISH ARCHITECTURE.
10901-51 Longwood-dr. Chicago's most beautiful street, situated in heart of Beverly's exclusive residential section. All the advantages of suburban life within city limits.
3½-7 ROOMS. Very desirable. Canvas walls, colored tile bath, shower stalls; sunken living rooms; dome ceilings; children's playground; putting course being constructed; spacious courts, beautifully landscaped; free gas and refrig.; nr. R. I., grade and high school. 20 minutes' drive to 15 golf courses. Agent on premises.
McKEY & POAGUE,
7911 S. Ashland-av. Radcliffe 7911.
HARVARD CREST APTS.
6553 HARVARD-AV.
2-3 RM. APTS.; FREE ELEC. REFRIG. L. R. I. SURFACE TRANSPORTATION.
STEWART CREST APTS.
6429 STEWART-AV.
2-3-4 RM. APTS.; FREE ELEC. REFRIG. L. R. I. SURFACE TRANSP. NORMAL 1227.
MAY BARGAINS.
Choice 2-3-4 rooms; new bldg.; large, attractive apts.; large closets; plenty light; gas light, elec. refrig. free; ½ blk. Bryn Mawr I. C. sta.; 18 min. Loop. Office 7128 Jeffery-av.
2-3-4 ROOMS,
$45 TO $60.
New bldg.; 2 blks. to L. surf., R.I.; large, light rms.; inador beds; free elec. refrig. Agt. in bldg., 6600 Stewart-av. Wentworth 1844.
4631-37 LAKE PARK-AV.
3-4-5 rms.; modern apts.; best trans.; elec. ref. FIRST REALTY CO., 40 N. Dearborn-st. Cen. 5151.
SEND FOR OUR COMPLETE LIST. JAMES G. BARSALOUX, INC. 1560 E. 63D-ST. HYDE PARK 6010.
S. W. COR. HYDE PK.-BLVD. AND WOODlawn-av.—Modern 3-5-6 rms. elec. refrig.; reasonable rentals. Midway 6979, or janitor.
One, Two, and Three Rooms.
Walking Distance Loop
1142 S. Michigan
Unusual 2 and 3 room kit. apts.; $75 and up; rent includes maid service, gas and electric. See mgr. on premises; building owned and operated by owners of Fine Arts bldg. CHAPIN ESTATE. Harrison 7602.
7108-26 CONSTANCE-AV., 2 AND 3 RMS.; showers, in-a-dor beds, elec. refrig. Agent on premises. 2 blocks to I. C. station.
ENGLEWOOD-AV., 227 — 1-2 RM. KITCH.; free lt. and refrig.; carp. flrs.; $30-$45.
Four, Five, Six Rooms, and Larger.
4 Rms., 7334 Jeffery-av.
Rents Reduced to Lowest
in neighborhood; modern bldg.; tile walls and showers; free electric refrig.; I. C. trans.
REDUCED RENTS.
1416 E. 50th-st.; 6 and 7 rms.; $50; stm. ht.; just decorated; best trans.; nr. school. See janitor, or FIRST REALTY CO., 40 N. Dearborn-st. Central 5151.
4 RM. APTS.,
Very Liberal Proposition.
7749-59 Yates-av., free refrig.; new bldg.; finest apts. in So. Shore. Agent on prem.
RENT YOU CAN AFFORD.
4449 Oakenwald-av.; 4 and 6 rms; $50 to $60; I. C., L and Surface trans.; decorate to suit. See Janitor or FIRST REALTY CO., 40 N. Dearborn-st. Cen. 5151.
5 ROOMS, $55.
6200 Harper-av.; newly decorated; best trans.; nr. park and school; stm. ht. FIRST REALTY CO., 40 N. Dearborn-st. Cen. 5151.
HIGH CLASS CO-OP.—5 LARGE ROOMS, 2 baths, breakfast rm., 2 sun rms., electric refrig. Nr. Jackson park, lake; garage opt. Rent reasonable. 2219 E. 68th-st.
6843 CLYDE-AV.—6 LARGE RMS. NEWest decorations; elec. refrig.; living room 27x15; bedrooms 16x14 and 12x14; I. C. bus and surface transp.; reduced rental.
4 TO 8 RMS. DEC., $10 A MO. AND UP. SEE OUR LIST. JACOB. 6200 S. HALSTED. WENT. 1380. GRO. 2150.
S. W. COR. MARQUETTE-RD. AND KENwood—5 rms., newly dec., $62.50. Janitor on premises, or Hyde Park 7000.
6 ROOMS, 3 BATHS, SUNNY; NEAR LAKE I. C. bus and surface; very desirable. Fairfax 7197.
5 ROOM HEATED FLAT, LIGHT, 1ST FL. $45; concess. 6738 Calumet. Nor. 4304.
5428 MARYLAND—5 LG. RMS., SUN PAR. rear and frt.; new bldg.; $75. Dear. 8729.
1614 E. 69TH-ST.—BEAU. 4 RMS.; REFR free; lg. closets; I. C., surf., bus. Dor. 1104.
21 W. MARQUETTE-RD.—7 LG., LT. RMS. new dec.; h.w.ht.; encl. pch.; exc. trans.; reas.
7420 PHILLIPS-AV.—5 BEAU. LGE. RMS.; glas porch, refrig. free.; I. C. Dor. 1104.

TO RENT—APARTMENTS.
SOUTH.
Four, Five, Six Rooms, and Larger.
4 AND 5 RMS., $52.50 TO $65
5611-23 COTTAGE GROVE-AV.
Facing Washington Park; all large, light, outside rooms; General Electric refrigeration; 4 room apartments contain extra in-a-dor beds. SEE THESE TODAY.
GLATT & PRICE,
6827 Stony Island-av. Dorchester 8800.
4 Rms., $15; 5 Rms., $20.
1536 E. 74th-pl.; ½ blk. tra.; stove ht.; will make real barg. Both apts. to one party.
JAS. G. BARSALOUX, INC.
1560 E. 63d-st. Hyde Park 6010.
6 ROOMS.
In 2 flat bldg.; I. C. sta. 2 blks.; janitor service; elec. refrig.; sun parlor, screened porch, tile kitchen and bath, decorated; open for inspect. now. 2413 E. 73d-st. State 8127.
5 ROOMS—$60.
New 3 apt. bldg., sun parlor and glassed porch; electric refrig. will be installed for new tenant. Dorch. 7515. 8649 Drexel-av.
509 W. 56TH-ST.—7 RMS., STOVE HT.; hot w. tank; nr. bus, schls. $30. Eng. 2857.
SOUTHWEST.
One, Two, and Three Rooms.
3 Rms., Frigidaire, $47.50.
3137 W. 56TH-ST. Cozy, light, airy rms. In-a-dor; newly decorated. Keys at office. F. H. HALVORSEN & CO., 3145 W. 63d-st.
Four, Five, Six Rooms, and Larger.
FLAT, 4 RMS., STM. HT.; SLPG. PCH.; gar.; bargain. 6211 S. Francisco-av.
NORTH.
General List.
LOW RENTALS.
2 ROOMS, NEAR L TRANS.
5662 Ridge-av.; good trans.; refrig.....$40.00
1906 Cullom-av.; good trans.........42.50
1612 Sunnyside; free refr., gas.......52.50
3 ROOMS, IN-A-DOR, BEDROOM.
659 Wrightwood, free ref., gas, lgt..$67.50
3419 N. Marshfield, nr. L. shops.......47.50
2557 Montrose, free refrigeration......55.00
1612 Sunnyside, free refrig., gas......62.50
1433 Carmen-av., near L..............56.00
4 ROOMS, IN-A-DOR, BEDROOM.
2557 Montrose, free refrig..............$60.00
4841 N. Ashland, free ref., gas.........62.50
4500 N. Ashland, free refrig., gas......62.50
3413 N. Marshfield, 5 rms., refrig.....$67.50
ARTHUR KRUGGEL & CO.,
4865 Broadway. Longbeach 5531.
FACING LINCOLN PARK.
New 18 Story Bldg.
415 FULLERTON-PKWY.
2-3-4 ROOMS, $75-$160.
Free Gas and Refrigeration.
PETER F. REYNOLDS,
Lincoln 1518. Lincoln 3633.
2-4 RMS., $50-$75.
5529 Kenmore; best transp.; free gas and refrigeration. See janitor or call BECKLENBERG, Randolph 6171.
4609-19 N. PAULINA-ST.,
3 and 4 rooms, bedrooms and extra rollaway beds, showers, refrigeration. Agent on premises. Phone Edgewater 3240.
535 WELLINGTON.
Near the Drive; 2½-5 rms.; extra large living room; free gas, refrigeration; good transportation. $55-$110. Longbeach 8833.
734 WRIGHTWOOD-AV.
2 blks. W. of Lincoln Pk.; 3-4 rms., $60-$75. See jan. or call Beckenberg. Rand. 6171.
1436-38 PENSACOLA-AV.
2-3 AND 4 ROOM APTS.
Free refrig., $42.50-$57.50. Agt. on prem.
3s-4s—ELEC. REFRIG. FREE.
Very modern apts.; good transp.; bedrms. and inadors. 3410 N. IRVING-AV.
10 W. ELM-ST., COR. STATE—NEW BLDG. 2 to 5 spacious carpeted rooms; canvased walls; 10 minutes' walk to loop; $75-$150.
FREE RENT LISTS—
Call Baird & Warner, Rogers Pk. 1855, for complete apt. listing suited to every need.
520-28 SURF-ST.—BEAUTIFUL 2, 3 AND 4 room apts.; Frigidaire; reduced rentals. See janitor.
3-4 RMS.—LIV. RM., DIN. RM.; ON LAKE; showers, vapor heat; new eqpt. Tiffany walls. $65 to $75. 7621 Eastlake-terrace.
4531 N. PAULINA—3 AND 4 RM. APTS.; tile baths, refrig., all trans. Agt. on prem.
4 RM. FLAT, $20 A MONTH; 2 RMS., $13; 1 rm. $10. 1426 Wellington-av.
2-3-4-5 RM. APTS.; FRIGID.; $45-$67.50; nr. L, lake. 1311 Morse. Rog. Pk. 0344.
ONE BLK. LINC. PARK, 2100 NORTH—3 and 4 rms., $50-$60. 356 Garfield-av.
One, Two, and Three Rooms.
YOUR OPPORTUNITY.
GO TO 1365 GREENLEAF-AV. One blk. to L and lake. Refrig. free.
2 Rooms and Kit., $40.
3 Rooms and Kit., $60.
SEE MR. TURNWALL.
ENGLISH BSMT. APT.
2 rms., elec. refrig., living rm., dinette and kitchenette, shower and spacious closets. 648 Buckingham-pl. State 8126 or D. V. 0892.
$45 UP—CONCESSION,
3449 Elaine-pl.; blk. Broadway; new bldg.; studio windows, in-a-dor bedrm., lg. kit., elec. refr.; tile bath, shower; elevator; free gas.
NEW 1, 2, AND 3 RMS., $50
and up. S. W. cor. Morse and Greenview. Free gas, lt., refrig. and carpet; col. plumb. tile baths. Apply ofc. of bldg., 1505 Morse.
2330 LINCOLN PK. WEST.
2-3 rms., opp. park, furnished if desired. $60 up. See agent or Diversey 10327.
2 ROOMS AND KITCH., LARGE DRESSING rm., newly dec., as low as $35 mo.; stm. heat. 5926-34 N. Paulina. Ravens. 8767.
1½-2½ RMS., BEDRM. AND ROLLAWAY; tile bath, elec. refrig.; 1 block Addison-Lincoln station. Rav. L. 1837 Patterson-av.
CHEAPEST RENT NORTH, 2 RM. APT., $32.50; st. ht. 4637 N. Damen. She. 1543.
Four, Five, Six Rooms, and Larger
1712 ALBION-AV.
New, bldg., 4 beautiful rooms. Front apt. South exposure. Free refrig. and gas. See Mr. Leisch at bldg.
5 AND 6 RMS., $70.
Newly decor., new G. E. refrig. 6934 Sheridan, corner Morse. Block L station and lake.
5 Rms., Overlooking Lake.
2 baths, G. E. refrig., sun parl.; $90 to $100; conc.; also gar. 839 or 850 Ainslie.
5413 N. ARTESIAN-AV.
5 rooms, elec. refrig., 3d fl. Encl. porch. $60 mo. Good trans. Modern bldg. Owner.
6-7-8 LARGE, OUTSIDE ROOMS—2-3 TILE baths, large closets; electric refrigeration; dec. to suit; $120 to $170. J. B. WALLER, 700 Irving Park-blvd. Lake View 6480.
ATTRAC. 7 RM. APT. IN ROGERS PK.; 2 baths, elec. refrig.; playground for children; also garage; free gas; was $150; will rent till Oct., $110. Rog. Park 4647.
4601 BROADWAY.
5 rms., $60; near L, bus and surface. See Supt., Apt. 25.
4—FREE REFRIG.—$42.50.
Plus taxes; cor. bldg.; crystal fixtures; Sheridan-Irving L; act now. Wellington 1100.
HUDSON AND GARFIELD-AVS.—4-5 LGE. lt. rms.; priv. rear porches; trans. Linc. Pk. 1 blk.; $55-$70; immediate possession. See janitor, or call Linc. 7393.
20TH STORY BUNGALOW
in exclusive Streeterville; 7 rooms, 3 bedrooms, 3 baths. Superior 4701.
3720 Pine Grove—4 Rooms.
$60 PER MO.; CONCESSION; G. E. REFRIG. MGR. ON PREM. L. V. 1370.
COR. FRONT 4½ RMS.; 2 LGE. BEDRMS.; light, airy, 4 rms., 4 clos., rear pch., $45. 4801 N. Irving-av. [2224 W.] cor. Lawrence.
4-5-6 AND 7 ROOM APTS. OF CLASS; choice locality, Rogers Park. Agent on premises. 1236 Farwell-av., near Sheridan-rd.
5 R. IN 2 APT.; H. W. HT.; LGE. GLZD. pch.; fenced yd.; gar.; nr. schls.; fine loc.; price very low. 2124 Estes. Ravens. 3997.
BEAUTIFUL 4 RM. APT.; G. E. REFRIG.; in-a-dor beds; all outside rms.; only $55; nr. L. 2245 Eastwood. Ravenswood 4220.
6 ROOMS, 3 BATHS—1366 N. Dearborn. Beau. view of lake. Rogan & Farwell, Inc. Whitehall 4560.
4-5 RM., HI. CLASS APT., AT BARGAIN prices; free elec. refrig.; shwr.; inador. Agent on premises. 1663 Pratt. Sheld. 8180.
4 TO 11 ROOM APTS.—LAKE FRT. LOCAtion; exceptionally low rent. H. H. DECKER & CO. SUPERIOR 5178.
4 RMS., ALL OUTSIDE LIGHT, ATTR. LAYout, nr. park and schls.; refrig. $55. 2206 Foster-av., or phone Longbeach 4633.
4-5 RMS., VERY ATTRAC. 1 BLK. HOWARD L.; nr. lake; free elec. refrig. Rent very reas. Apply Mrs. Noll, 7423 Rogers-av.
BEAUT. LARGE LIGHT 5 RM. APT.—FREE refrig., shower; all trans; reas. E. of Broadway. 622 Stratford-pl. L. V. 6059.
BETTER GRADE 7 RMS.; 4 BEDRMS., 2 baths, sun., brkfst. r.; gd. loc. R. P. 2182.
5 ROOMS, STEAM HEAT; $40. EXCELlent trans. TAYLOR, 854 George-st.
4 RMS., STM. HEAT, $36. MRS. KAMmerer, 2215 N. Clifton-av. Diversey 3562.
7 RMS., PCH., $70; ELEC. REFR.; STM ht.; gd. trans. 5110 Broadway. Edge. 0212.
5 RM. APT.—ATTR. LIGHT; GARAGE; ½ blk. lake. 1200 North. Sun. 1872 or 2832.
5 LGT. RMS., TILE BATH, SHWR.; G. E. refr.; $85; ex. tr. 3717 Ward. Buck. 8327.
7 RM., 4 BEDRMS.; MOD.; LT.; 1 BLK. L, lake, bus, surf.; $65. 5733 Winthrop.
1330 BIRCHWOOD—OVERLOOKS LAKE. 5 LARGE OUTSIDE RMS., SUN PARLOR.
REDUCED—539 GARFIELD-AV.; 5 LG. LT. rms.; mod.; Linc. Pk. dist. Lincoln 5553.
5-6 LR. LT. RMS.; REFR.; BLK. L, LAKE, S. p., sl. p. 1405 Jarvis. Longb. 4223.

TO RENT—APARTMENTS.
NORTH.
Four, Five, Six Rooms, and Larger
425-29 ALDINE-AV.
Opp. Yacht Harbor. 4-5 Rms., $110-$135.
327-35 BELDEN-AV.
Opp. Belden-Stratford Hotel. 5 Rms. Reasonable.
4528-30 CLARENDON-AV.
Opp. Lake and New Lincoln Park. 4-5-6 Rms. $75 up.
PETER F. REYNOLDS,
Lincoln 3633. Longbeach 3643.
3750 SHERIDAN-ROAD
5-6-7-8 ROOM APTS.
Large, light rms.; wood burning fireplaces. Colored tile baths; tile swimming pool. Refined atmosphere; restricted tenancy.
UNUSUAL VALUE—AN EXTREMELY DEsirable apt. with 5 large rooms and maid's quarters if desired. Also swimming pool, handball court, indoor golf. Beautiful location, directly opposite park. Co-operative apt. being sublet. Phone Wellington 3000.
CHICAGO'S BEST VALUE.
Lge. 8 rm. apt., restricted bldg.; 3 master chambers, tile baths, shower stalls, guest lavatory; beaut. lake view; sublease; sacrif. to Sept., 1932, at $275, includ. garage. Callerman, 3920 Lake Shore-dr.
4 Rms. and 6 Rms., 2 Baths
Sun parlor, fireplace, bookcases. Craftex walls; private rear porch and yard; large closets; 1 block to L and lake. Dec. to suit. 1218 LUNT. 7000 SHERIDAN.
5243 KENMORE—5-6 RMS., 2 BATHS, SLP. pch., free refrig. 909 Leland, 5 rms., low rent. Call at bldg. or Diversey 2591.
4 ROOMS, $50; CORNER BLDG.; NEAR L and surface; Wayne and Ardmore; Frigidaire. Apply on premises, 1271 Ardmore.
NORTHWEST.
General List.
2957-59 N. TALMAN-AV.
Cor. Wellington; 2-3-4 rm. apts., free rfg., $40 to $55. See janitor on premises.
3930-34 KEELER—2½-4 RM. MOD., NWLY. dec. apt., $40-60; nr. churches, schools, elec. refrig.; 20 min. train transp. to loop. Agt. at bldg. Apt. A-3, 3934, or Linc. 1393.
2½, 3, 4, 4½, 5 RMS. IN NEW COR. BLDGS. Some have elec. ref., tile walls; $40 and up. 2737 N. Laramie-av. Berk. 3690.
NEWLY DECORATED 2-3-4-5 RM. HEATED apts., as low as $40, with Frigidaire. SCHORSCH, 6059 Irving Park-blvd.
1-2-3 ROOM KITCH. APTS., $35, $40, $45; also 4-5 rs.; ½ blk. L. 4859 N. Kimball-av.
Four, Five, Six Rooms, and Larger
June Brides—New Bldg.
Palmer-sq. distr. Very mod. 3½-4 rm. apts., $50 up; rollaway beds; some 2 bedrm., free el. refr.; nr. shls., tra. Cap. 0444. Arm. 1120.
CONCESSION.
5 rms., $59; modern, large; stm. heat; 5 closets, firepl., nr. schls. 5022 Grace-st.
5 BEAUTIFUL, LARGE, SUNNY ROOMS and large breakfast rm.; 2d flat; new brick; hot wat. ht. 3031 N. Kilpatrick-av.
4 BEAU. BRIGHT FRT. RMS., $57.50; NEW mod. bldg.; nr. transp.; in-a-dor bed, refrig. 3732 Leland-av., or State 0240.
COZY 4 RM., ST. HT., LT., AIRY; EVERY conv.; 1 blk. Cic-Bel.; $50-$55; conc.; gar. opt. 4774 School. See jan. or ph. Arm. 3235.
6 LGE., LGT. RMS., H. W. HT.; NEAR Elston bus; $55 with gar. 5410 N. Lotus.
6 RM. FLAT, 2D FLOOR, IN 2 FLAT; ALL conven.; $30; ex. tran. 1821 Ellen-st.
4 RM., SUN PAR.; STV. AND FURN. HT.; oak trim; gd. tr. 4301 Ridgeway. Key. 0779.
WEST.
General List.
REDUCED RENTS.
3043 W. Harrison-st.; 3 and 4 rms.; stm. ht.; just decorated; best trans.; $35 to $40. See Moffatt, or FIRST REALTY CO., 40 N. Dearborn-st. Central 5151.
2 RMS., $40; 3 RMS., $48; 4 RMS., $55; 3 AND 4 RS., ENG. BASEMENT, $45 UP. J. KEMPSTON & SONS, 4938 QUINCY-ST. OR 4912 W. JACKSON-BLVD. PH. COL. 7709. OPEN EVENINGS UNTIL 9 O'CLOCK.
4 ROOMS, STEAM HEAT, REFRIG.; REduced to $30-$40. 144 N. Kedzie. 1st bell.
FOR MODERN 2-3-4 AND 5 RM. APARTments, gd. trans., call Monroe 2120.
Four, Five, Six Rooms, and Larger.
SEE US FOR CHOICE APTS.
6 RMS., FURNACE HEAT; $40.
5 RMS., STEAM HT. ELECT. REFRIG., $70.
5 RMS., STOVE HT.; N. MET. L; $25.
C. W. BURGMANN CO., 523 S. CICERO-AV.
BEAU. 4 RM. APT., 1 OR 2 BEDRMS.—Opp. Garf. Pk. Sunny pchs.; $55. Conc. to July 1. 519 N. Central Pk. Van B. 2716.
3812 GLADYS-AV.—BEAU. LIGHT 5 RM. apt., $70; concession. Apply janitor.

TO RENT—APARTMENTS—SUBURBAN.
NORTH.
Evanston—19 minutes to loop.
933 MICHIGAN-AV.—4 LARGE RMS., SUN parlor, full sized kitchen and butler's pantry; exceptionally sunny; finest location in Evanston. $85.
LIEPOLD & HICKS, INC.,
1569 Howard. Hollycourt 2300.
APTS. AND HOMES IN EVANSTON. SMART & GOLEE, INC., 1564 Sherman, Univ. 0285. Rog. Pk. 0272.
EVANSTON—FINEST APTS. 2 TO 7 RMS. RENTING SERVICE CORP., 936 CHURCH-ST. GREENLEAF 0500.
WEST.
Oak Park—10 minutes to loop.
934-42 Washington-blvd.
3 rooms; electric refrig. free; $45 up. 3 rooms, electric refrig. free; $60 up. 25 FT. LIVING ROOM. Agent on premises. Phone Village 4674.
Berwyn—17 minutes to loop.
BERWYN—5 LGE. RMS., SUN PCH., REFR., run. hot wat.; $75. 1842 S. Elmwood-av.

TO RENT—FURNISHED APARTMENTS.
SOUTH.
The Midway-Woodlawn
An 8 story fireproof building.
2-3 Rm. Apts. Mod. Rentals.
Close to U. of C., I. C., all transportation.
UNFURNISHED APARTMENTS ALSO.
6104-8 Woodlawn-av.
Free Refrigeration
1 Lge. Rm. Kit., $45
BUS at DR. NEW BLDG., MGR. ON PREM. 4336 DREXEL-BLVD. OAKLAND 4951.
MINERVA CREST APTS.
New bldg., in quiet, beaut. surroundings; attr. furn. 1-2 rm. kitch. apts.; reas. rent; elev., el. refrig., maid serv.; nr. I. C., bus, L. 6540 MINERVA-AV.
6724 CORNELL-AV.
2½, 3½, 4 room kitchenette apts.; bedroom, in-a-dor, electric refrigeration; I. C. exp., L, bus, surface. Dorchester 2847.
NEWLY FURNISHED.
5229 Woodlawn-av., 2-3-4 lrg., lgt. rms., sun parlor, in-a-dor dress. rm.; elec. refrig. HOWARD & ORR CO., 1309 E. 53d-st.
Alvada Apt., 4344 Ellis-av.
1-2 rm. apts., furn. and unfurn.; refrig., lgt., gas, lin. free; summer rates; all trans.
NEW MODERNE MANOR.
Large 1-2-3 rm. kit. apts.; beau. furn.; L. surf., R. I. $60 up. 6435 Yale. Eng. 7796.
Normal Arms Apt. Hotel.
New, smart, spac., quiet, beau. furn., comp. serv.; all trans.; low rates. 6613 Normal-blvd.
"Englewood Arms Hotel."
824 W. 62D, AT HALSTED.
1-2 rm. apts., new bldg. Daily serv. Reas.
FURNISHED APARTMENTS AS LOW AS $57.50 PER MONTH. SHORE APARTMENTS. 7458 KINGSTON-AV.
$50-$70 FOR BEAU. FURN. 2-3-4-5 RM. apts.; gas, lt., elec. refrig. FREE; sun parl., firepic.; nr. L, bus, sur. 1516 W. 62d.
THE WINNSOR, 7016 EAST END-AV.—1-2-3 rm. apts., tile bath, all outside rms.; near Stony Isl.; I. C.; $60 up. Dor. 7489.
2 RM. NICELY FURN. APT.—FREE GAS, lgt., Frig.; $60; nr. I. C. 7218 East End.
MICHIGAN-AV., 2444—O. K. KITCHENETS. 1-2 rms.; priv. bath; fr. lt., gas; $4-$9 wk.
4 LGE., NICELY FURN. RMS. SEE TO APpreciate. Reas. Radcliffe 5397.
NICE. FURN. 4 RM. KITNT., SUN RM., EL. refr.; nr. R. I., L; $70. 6444 Harvard-av.
3208 E. 70TH, NR. I. C.; 4 OR 5 RMS., new. furn., all conv.; reas. Fair. 7604.
NORTH.
4-5 ROOMS, 2-4 BEDS, $65-$120. BEAUT. furn; 1 bl. lake. Owner. 1341 Touhy-av.
MAGNOLIA, 4656—COR. LELAND. BEAU. sunny 4 rms.; Frigid.; modern; reas.
$45 UP—2 AND 3 RMS. 1053 DAKIN. Everything incl. Sher. L sta. Well. 0168.
1 RM. KITCH. APT. IN NEW FIREPR. bldg., comp. serv.; $50 per mo. 641 Aldine.
REDUCED—539 GARFIELD-AV.; 6 RMS., 2 baths, mod.; Linc. Park dist. Linc. 5553.
3-4 RM. APTS.—EXT. WALL BED; G. E. fric.; nr. lake, L. bus; reas. 5314 Winthrop.
2-3 RM. APTS., $55-$60; LT. GAS, FRIG. Nr. L, lake. 6721 Glenwood. Rog. Pk. 0344.
COZY FURN. 2½-4 RMS., INCL. GAS, LT. linens, el. refr., all trans. 4435 Greenview.
3½ LIGHT RMS., BATH, $60 MO. WILL rent weekly. Lake View 7938.
738 ALDINE [3300 N.]—2 MOD. RMS.; large, light; newly dec.; elec. refrig.

TO RENT—FURNISHED APARTMENTS.
NORTH.
GOLD COAST'S BEST ADDRESS—
201 E. DELAWARE
1 blk. s. of Drake Hotel; bus at door.
3 to 5 Rs., 2 Ba., $120 Mo. Up.
FULL HOTEL SERVICE SUPERIOR 1480.
2 Rooms, $55
FREE REFRIG., LIGHT AND GAS. 4501 MALDEN. 1 BLK. TO BUS.
4 Rooms, only $70
SUITABLE FOR 4. 1 blk. to Addison and Sheridan bus. 626 Gary-pl. Refrigeration. Wel. 1732.
THE CRITTENDON
428 St. James-pl.
Offers Unusual 1 and 3 Rms. Separate Kitchenette, Tile Bath; Furnishings by Interior Decorator.
$60 AND UP.
Ask for Mr. Dyer, or if Auto Service to Bldg. is Preferred, Ph. Harr. 3773.
Apartment Selection Bureau,
310 S. Michigan. Suite 803.
Norwell Apt. Hotel
154 W. NORTH-AV., AT LA SALLE-ST. New modern fireproof bldg. One block to Lincoln Park, beach, golf. 1 ROOM WITH KITCHENETTE. $55 per month and up; also weekly rates. Daily maid service. 24 hr. phone service. Newly decorated. Mohawk 1065. RESIDENT MGR. MRS. J. M. CARL.
240 E. DELAWARE-PL.
Furn., Unfurn. 3 Room Apts.
PRIVATE BDRM., LIVING RM., DINETTE.
$90 UP
Unobstructed View of Lake.
YACHT HARBOR APTS.
422 MELROSE-ST. [3240 NORTH.] 1-2-3 rooms, beautifully furn. outside apts. Light, airy, quiet, refined, homelike atmosphere; full hotel service. Commissary, drug store, garage in connection. $65 up. Also unfurnished apts. Phone Bittersweet 4106.
4423 SHERIDAN-RD.
Furnished or Unfurnished
1½-3½ ROOM APTS.
All outside rooms; radio, gas, light, and refrigeration. Convenient to all transportation. LONGBEACH 8565.
1824 NORTH PARK-AV.
1,800 north, 1 block west of Clark-st. 1-2-3 rm. kit. in new bldg. Free gas, light and refrig.
With new furn., $50 up.
Agent on premises to 9 p. m.
IDEAL 8 ROOM APT.
Lge. rms., carpeted throughout; 3 master, 2 maid's bedrooms, 3 baths, ext. lavatory; expensive drapes and furnish.; sacrif. to Sept., 1932, at $425, includ. garage; bldg. restricted. Callerman, 3920 Lake Shore-dr.
THE LANSING.
FOR THOSE ACCUSTOMED TO THE BEST. 1-2-3 rm. apts., $60-$150; 3 blks. lake, beach, Linc. Pk.; walk to loop; ideal home for summer. 1036 N. Dearborn. Whi. 4080.
THE LAKELAND,
4541 Sheridan-rd.; 1-2 rms.; newly decorated and carpeted; full hotel service; $55-$75; Wilson L. Longbeach 4724.
DIVERSEY ARMS,
644 DIVERSEY-PKWY. AT BROADWAY. 1-2-3 rm. kit. apts., $55 mo. up; sleeping rms., $10 wk. up; nr. pk., golf. Bitt. 3100.
4200 HAZEL-AV.
2 room apts.; 4 story fireproof elev. bldg. New, modern, beau. furn.; conv. to L, bus, park, and lake; $75. Wellington 3460.
LINCOLN PARK ARMS.
2738 PINE GROVE-AV.
Just south of Diversey; bright, quiet 1-2 rm. kitch.; $65 up; comp. hotel service.
DIVERSEY APT. HOTEL.
Compl. furn. 1 and 2 room apts.; except. value, $55 to $125; full hotel service; bus at door. 430 Diversey-pkwy. Lake View 8210.
THE BRIARWAY.
$10.50 per wk.; 1 r. kit. apts.; priv. bath; well furn. Mgr. on prem., 640 Briar-pl. [½ blk. w. of Broadway]. Or call Buck. 1488.
1157 DIVERSEY-PKWY.
$47.50, 2 rm. kitchet.; furnished, $57.50. Mech. refr.; gas; bus, car at door, L 2 blks.
COMFORTABLY FURN., COOL, LARGE 3 rm. apt.; ideal location; June, July, Aug. Seen by appointment. Herter, 1366 N. Dearborn. Superior 2814.
SUBLET BEAUT., COMPL. FURN. 3 RM. S. P., kitch. apt., $70; liv. rm. with fireplace; comfy home for particular folks. May rt. free; nr. lake; ex. tr.; rfs. 900 Lafayette-pky.
4 Sunny Rms., Sleeping Pch.
Attrac. furnishings; 3 beds; refrig. Reas. rent. Nr. lake, L. 1449 Fargo. Shel. 6260.
PARK MANSIONS.
La Salle, N., 1702 OR 1039—MOD. 3 RM. kit. apts., pri. bath; elev.; reas. rt.; op. pk.
$40 UP—4119 Kenmore-av.
A SELECT FAMILY APT. HOTEL. 1-2-3 rms.; maid service; ½ blk. bus, L, sur.
4 RMS., 520 BELMONT-AV.; LEAVING city; attrac. arrangement can be made for distinctive newly furnished apt., ½ blk. lake. Buckingham 1790.
NEW LAWRENCE HOTEL.
1-2-3 Room Apts.; $65-$160. 1020 Lawrence-av. Longbeach 2100.
SWANVILLE APTS.
2-3 rooms, $60 month; light, gas, linen, refrig. 3534 Broadway; good tr. Bitt. 1600.
BEDROOM APARTMENT, $70.
In-a-Dor, nicely furn., mod. bldg., at lake. All trans. 6 mos. lease. Longbeach 3220.
509 WRIGHTWOOD-AV.—1 BLK. LINC. PK. A BETTER PLACE TO LIVE. New. dec. 2-4 rm. apts., very reas.; gd. tran.
RIVIERA APTS.—2 ROOM APTS., NEWLY dec., $8 up weekly; $30 up monthly. L and surf. 4845 Magnolia. Sunnyside 1449.
LAKE SH.-DR.—SUBL. 6 RMS., 3 BATHS in a co-op bldg., attrac. furniture; sac. summer mos. Miss Hoover, White. 6880.
BEAUT. FURN. 3 RMS.; SHOWER, ELEC. refrig.; newly dec.; good trans.; $65, incl. linen, gas, light. 803 Cornelia. Well. 6116.
LUXURIOUSLY FURN. 5 RM. COR. APT., new bldg.; Steinway grand piano; Chinese hall, Oriental rugs. Rogers Park 0948.
3½ RMS.—NEW FURNITURE AND NEWLY dec.; bldg. on lake; free refrigeration; $90 per mo. 7621 Eastlake-ter., near Howard.
BEAUTIFULLY FURN. 6 RM. APT.—TWO baths.; reas. rent to responsible party. Good trans. Ravenswood 2178.
3631 PINE GROVE—BLK. PARK.; 1-3 RM.; bdrm.; lg. frt. kit.; 2 inadors, ex. dabed; sun pars.; open pch.; hotel service; $65-$85.
1362 GREENLEAF—BEAU. FURN. 2-3 RM. apt.; 1 blk. L, lake; reas. Briar. 6322.
3 RM. APT., COMP. FURN.; GD. TR.; HT. lt., gas inc.; $10 wk. 1140 Lill. Buc. 6831.
SOUTHPORT, 2450—4 BRIGHT RMS.; beaut. furn.; suit. for 4; $40-60 per mo.
NORTHWEST.
1, 2, 3 ROOM FURNISHED APARTMENTS in 3 of the best apartment hotels northwest, at greatly reduced rentals. 4025 N. Crawford; 4100 N. Keystone. 4142 N. Keystone. Ph. Irving 0449.
1742 Humboldt Blvd. Apts.
1, 2, 3 rm. kit. apts.; beau. furn.; all mod. conv.; elev., etc.; 1 blk. L, surf.; $50 up.
LOGAN-SQ.—2-3 RM. NEW BLDG., SUIT. 4 persons; $55 or by wk. 2432 N. Linden-pl. 1 blk. N. Fullerton. Capitol 4377.
NEW BUILDING—2 R. KIT. APTS., BEAU. furnished; reas. rent. 4477 Elston-av.
1 RM. BEAU. FUR. KIT. APTS.; GAS, REfrig., light; 1 blk. L; $50. 3355 Eastwood.
SUNNY COR. KITCH; REFRIG.; SHOWER; reas.; 1 blk. Rav. L. 4901 Christiana-av.
WEST.
154 N. PARKSIDE-AV.
115 N. PARKSIDE-AV.
1-2-3 rm. apts.; $60 and up; new bldg.; full serv.; very reas. rent; worth inspecting.
1-2-3-4 LARGE ROOMS,
NEWLY FURN. MOD. BUILDING. Exceptionally reas. J. Kempston & Sons, 4938 Quincy-st., or 4912 W. Jackson-blvd. Columbus 7709. Open evenings until 9.
3856 W. JACKSON-BLVD.—3 RMS., WITH bedrm., comp. furn.; ½ blk. Garfield Pk.; all outside, light and airy; $70; also unfurn. apts., $50 up. Van Buren 0278.
"OAK PARK CHATEAU."
Finest 1-2-3 rm. kit. apts., beau. furn.; reasonable; exc. trans. 330 N. Austin-blvd.
NEW LGE. 2-3-4 RM. KIT. APTS. IN-A-DORS IN LIVING ROOM; BDRMS. WILL ACCOM. 3 OR 4; REAS. RENT. 5 N. LAVERGNE-AV., NR. WASHINGTON-BLVD.
4501 WASHINGTON — 1-2-3 NEWLY DEC. and furn. kit. apts.; reas. rates; exc. transp.; open till 10 p. m. Sang. Col. 1189.
1-2-3 BEAUT. FURN. APTS.—$35 UP; GENtile. 3233 W. 22d-st.
1 RM. BEAUT. FURN. KIT. APTS.—GAS elec. free; $30 up. 3623 W. 22d-st.
CLEAN KIT. APTS. NR. L SURFACE. BUS; price will please. 4024 West End-av.
4 ROOM APT.—FRIGIDAIRE, SLP. PCH. ht. wtr. heat, $60. 722 N La Verzne.
1301 MONROE—1-2 RM. KIT. APTS.; MAID serv.; Frigid.; gas. elec.; $50 and up.
1½-2½ R. [BEDRM.], IN-A-DOR; REF. lt., gas, maid; price to suit. 245 N. Long.
3 LIGHT MOD. FURN. RMS., $12.50 WK. Gas, elec. Fr. of Garfield Pk. 3533 Madison.
ENGLISH BASEMENT—COMPL. FURN. 4 rm. apt., stm. ht.; ex. tra.; $45. Nev. 4537.
SUBURBAN.
5 ROOM APT., GARAGE, HOT WATER HT., $60. 621 Highland-av., Oak Park.

TO RENT—STORES.
Central.
606 W. LAKE—UNUSUAL LGT. AND WELL kept; spklers.; LOW INS.; 21x100; COVERED LOADING PLATFM. BASE 64x100. Henry A. Knott, 112 W. Adams. Rand. 2831.
South Side.
401 E. 69TH-ST., COR. SOUTH PARK—Suitable any ret. bus.; reas. Cent. 5885.
North Side.
STORE — SUITABLE FOR BAKERY, ON Broadway near Irving Pk. John J. Ready & Co., 4001 Sheridan-rd. Buckingham 0500.
51 W. CHICAGO-AV., ADJ. CORNER N. Dearborn. Suitable any business. $85.
West Side.
2 ADJOINING STORES, 40 FT. FRONT BY 80 ft. deep. 914 W. Grand. F. France.

TO RENT—OFFICES AND SHOPS.
Central.
TRIBUNE TOWER
Beautiful corner suites, outside light for work room and private offices.
One and two private office suites with reception room, $80 per month and up.
Cork carpet, window shades, and awnings are included in rental.
11½ foot ceilings.
Apply to
HOLMES ONDERDONK.
Telephone Superior 0100.
1229 Tribune Tower.
THE INDIVIDUAL OFFICE AND SECRETARIAL SERVICE, INC. Entire 6th floor, 201 N. Wells-st. Mail, phone and off service, $3, $5, $7.50 mo.; priv. off., $30 up; beaut. recept. lounge; expert steno.; sales auditorium; no lease req. Booklet with photos free.
30 N. LA SALLE BUILDING.
2 priv. offices and recept. rm.......$77.50
1 priv. office and recept. rm...........$55
JUDSON F. STONE, AGENT.
Dearborn 1776. Room 1212.
32 N. STATE, S. W. COR. WASH.—ATTRACtive offices; splendid light; night service; center of Loop; sgle. office $25 to $50; with recep. room $55 to $80; few furnished. Desk space $12. SWIGART & CO., Room 601.
FACING LAKE MICHIGAN.
Beau. offices, 500 to 5,000 sq. ft., near Furniture Mart. Unusually light. Low rent. EDWIN J. BOWES JR. & CO., 154 E. Erie-st. Whi. 6026.
MADISON AND WABASH OFFICE SUITE with reception rm. and 2 priv. offices. Will sublet until Oct. 31 at bargain. Phone West 2792 for further information.
3 PRI. OFFICE AND RECP. RM., CORNER suite, high grade serv. and appointments; unrestricted parking; $95. Apply Room 413, 612 N. Michigan-av. Superior 1101.
TRIBUNE TOWER—LIGHT, PLEAS. DESK SPACE. SEC. SERV. TEL. PARKING FACILITIES. ROOM 1512.
PRIVATE OFFICES, $20-$55, DESK SPACE. Furn. offices; secy. serv.; 2d fl., Engineering Bldg., 205 W. Wacker. Central 1689.
REAPER BLOCK, 80 W. WASHINGTON-ST. —Suite of 2 pri. offices and recep., $52.50. Office of building, Rm. 712. Dearborn 1776.
ATTRAC. PRI. OFFICE AND RECEP. RM., $40; phone, steno. serv. available. Apply Rm. 413, 612 N. Michigan. Sup. 1101.
LGE. FUR. OFFS., DESK SPA. OR MAILing add. Very rea. R. 999, 222 W. Adams.
DESK SPACE, $20; FURN. OFCS., $30 up. Mdse. Mart. Rm. 1114. White. 6976.
FURN. PRIV. OFFICE, RECEPTION RM., phone, $35. Rm. 615, 120 N. La Salle.
Outlying.
RELIANCE BANK BLDG. — SMALL AND large units; reas. rent. Mon. 2120.

TO RENT—FLOORS AND LOFTS.
3,500 SQ. FT. OR SMALLER UNITS IN new fireproof bldg.; close to loop; very light space; freight and passenger elev.; 215 lb. floor load; good parking space; night watchman. 1313 W. Randolph-st. FIRST REALTY CO., 40 N. Dearborn-st. Cen. 5151.
TO RENT—FINE SPACE UNITS OF 800 TO 5,000 sq. ft. 2035 Charleston-av., near Robey; spkld., ht., frt. and pass. elev. ALEX. FRIEND CO., INC. Rand. 4913.

TO RENT—MANUFACTURING PROPERTY.
TO RENT—96,000 SQ. FT., 7 STORY MILL sprkld. bldg.; G. J. trk.; might divide. CHANDLER & MONTAGUE. RAND. 1828.
TO RENT—2D FLOOR, 6,000 SQ. FT., LT. 3 sides; el., fr. el., st. ht.; reas. Hay. 7955.
6200 AND 12,000 SQ. FT., GD. LGT., $125-$200; heated. Sup. 4761.

TO RENT—BUILDINGS.
FOR LEASE OR SALE — AT BARGAIN prices; five 1 sty. bldgs., 1, 1 N., 2 W. con. 5,000 to 18,000 sq. ft. ea.; imm. poss. Harrington & Co., 812 1st Nat. Bank Bldg.

STORE FIXTURES.
BEAUTY SHOP AND BARBERS' FIXTURES —New and used; easy payments. PAIDAR CO., 1120 N. Wells-st. Ph. Diversey 0200.
BARGAINS IN USED CASH REGISTERS—See us before you buy; cash or terms. A. J. Thomas Cash Reg. Co., 117 W. Lake-st.
CIGAR STORE FIXTURES. A-1 CONDItion. Must sac. due to lease expiration. 1252 N. Paulina-st. or ph. Armitage 8128.
ALL KINDS BEAUTY SHOP FIXT., COMPL. or sep. Inquire 1610 Ballou-st.
BAKERY FIXTURES; MUST SACRIFICE for quick sale. Call Regent 0900.

OFFICE FURNITURE, FILES, SAFES.
LIQUIDATION SALE
STOCK MUST BE SOLD AT ONCE.
$110 NEW DESKS....$75
$45 NEW DESKS....$32
$22 NEW DESKS....$15
Used desks from $12 up. Entire stock reduced accordingly. Buy now.
CENTRAL OFFICE FURNITURE CO. 427 S. WABASH OR 133 W. LAKE-ST.
FROM FACTORY TO YOU.
Leather davenports, $65; chairs, $11.50. Armstrong Mfg. Co., 119 N. Wells, rear. Dearborn 8768.
THIS IS A BUYER'S MARKET. WE ARE SWAMPED WITH USED OFFICE FURN. YOU CAN BUY AT UNHEARD OF PRICES. OFFICE FURNITURE CLEARING HOUSE. 130 W. LAKE-ST.
EXC. GD. BARG. IN NEW CLOSE OUTS and gd. used reposs. off. desks, chairs, files, etc. Lome, 408 S. Dearborn. Harr. 7500.
MAH. OFFICE FURN., DIRECTORS' TBLS., steel files, elec. fans, adding machines, banking equip. 203 N. Wabash. Bank flr.
COMPLETE OFFICE FURNITURE. YAMPOLSKY, 3735 W. Roosevelt. Roc. 2428.

DOGS, BIRDS, POULTRY, ETC.
Dogs.
ANN'S KENNEL
ON WAUKEGAN ROAD. 4 BLOCKS NORTH OF DEMPSTER-ST.
OVERSTOCKED SALE.
Any reasonable offer accepted.
Ped Scotties; beauts. Toy Shepherds ...$3
Ped. Wires....$10 up Police Pups $3
Real Newfoundlands. Collies $3
Ped. Bostons..$10 up Eng. Fox Terr.....$5
Chow Chows..$15 up Brindle Bulls $5
White Spitz....$5 up Real Toy Fox Terr.
Ped. Pekes. Beauties Mixed Pups $1
Grown English Bull, Bostons, Police, Spaniels, Wire Haired Fox Terr., Pekingese, Fox Terr., Spitz, Collies, and many others too numerous to mention. Watch dogs, $5. Shetland Ponies, cheap. Morton Grove 1693.
6419 COTTAGE GROVE
800 PUPPIES—DOGS—ALL BREEDS.
Spitz ....$5 Shep., Collies....$3 up
Boston Wire ....$10 Toy Bull Terr...$3 up
Chows ....$15 up Persian Kittens ..$3
GROWN DOGS—ALL BREEDS.
WE BUY AND SELL. HYDE PARK 9862. OPEN TILL 10 P. M. AND SUNDAYS.
BEAUT. 1 YR. OLD PEDIGREED RED male Chow. Must sac., $40. Grace. 4175.
REGISTERED POMERANIAN PUPPIES—Reasonable. 8665 Vincennes-av., cor. Halstd.
Miscellaneous.
WILL BOARD ANY KIND OF ANIMALS. Excel. care. Priv. home. West 0840.

JEWELRY, WATCHES, ETC.
100% FULL VALUE PAID
in cash for diamonds, pawn tickets, old gold, crowns and bridge work, broken jewelry, watches, etc. ASK FOR MR. LANE, 7 W. MADISON-ST., cor. State, ROOM 811.
Pawn Tickets, Diamonds
bought for cash, also old gold, silver plat., broken jewelry, gold teeth. Will sell 1 kt. plat. mod. dia., $150; ¼-½ kt., $25-$50. Jewelers Ex., 32 N. State. R. 1102. Dea. 8905.
Cash in Full for Diamonds!
Old gold, broken jewelry, gold teeth, silver, watches, pawn tickets. Bargains for sale. P. ROCCA & CO., 32 N. State. Rm. 900-902.
DIAMONDS, OLD GOLD, PAWN TICKETS bought; bargains in diamonds at all times. BERNSTEIN BROS., 10 N. Clark. Rm. 605.
CASH FOR OLD GOLD, SILV., PLATINUM, jewelry, dental crowns. Standard Smelting Works, 202 S. State, cor. Adams, Room 802.

BUILDING MATERIALS.
POSITIVELY LOWEST PRICES IN TOWN on sash, doors, moldings, roofings, and any kind of lumber or millwork. $1 souvenir FREE if you present this ad. Chicago Millmen's Clearing House. 2431-33 Irving Park-blvd. Keystone 7370.

OFFICE DEVICES.
MIMEOGRAPH, $30; DICTAPHONE, $25; Addressograph, $75. 190 N. La Salle.

REAL ESTATE FOR SALE.
APARTMENT BUILDINGS.
South Side.
2 FLAT BLDG. AND 3 CAR GARAGE—2D flat vacant. Owner out of work. Address Y O 424, Tribune.
HYDE PK.—12 APT., RENTAL $6,300; 1ST mtge. $15,000, August, 1936; small trade and cash. Pr. $30,000. Hyde Pk. 2215.
2 APT., 1960 E. 73D-PL.; 30 FT. LOT; might trade for cottage, lot, or cheap 2 flat frame. Beverly 7275.
WOODLAWN-AV., 6547—3 7 RM. APTS., 3 car gar.; $3,500 dn. Hessler, 6548 State.
North Side.
12 and 24 Flat Smash Out.
Am offering at smash out price my 24 flat bldg., 4 and 5 rms., in N. Edgewater, corner, 2 blks. from exp. L. 1 mtge. will carry and leave good surplus; other obligations make it necessary to raise cash. Also have very wonderful 12 flat building, well located and well financed. Will sacrifice either or both for cash. Phone Longbeach 5334, Mr. Harding.
Northwest Side.
FOR SALE OR TRADE—MOD. COR. 6 FLAT, $29,500; 4-5s and 2-4s; steam heat; near 2 car lines. No agents. Palisade 3312.
6 APTS., 4 RMS., MODERN; FRIGID.; GD. loc., trans.; cheap. Spaulding 6712.
West Side.
7-4 and 4 RMS., 2 FLAT; H. W. HT.; 3 baths, 4 lav.; lge. bl. basmt., 2 car gar.; new plumb.; fine cond.; reas. 4303 Wilcox.
BUSINESS PROPERTY.
South Side.
STRATEGIC HYD. PK. LOC., 1600-02 E. 55th-st.; sacr. pr. No trade. Cen. 5885.
Southwest Side.
2 STORY DELIC. STORE BELOW, 6 RMS. above, on bus st.; reas. Pros. 3207.
Northwest Side.
BUS. VACANT COR. AT BARGAIN PRICE. 133x125 on Central-av., near Belmont; all clear. Make offer. Owner, Kild. 5201.
HOUSES.
South Side.
JACKSON PARK HIGHLANDS—2 BLKS. to I. C. elec. trains; my beautiful residence, 9 rooms, 4 baths, bargain for cash or would exchange equity for 6 room co-op. or 2 apt. bldg. Call Midway 6707.
WONDERFUL BUNGALOW FOR $7,500. Avalon-av., near 82d and I. C. sta.; 6 rms.; steam heat; 30 ft. lot; a whale of a bargain. Ph. Fairfax 8203. Brogan.
5 ROOM BRICK BUNGALOWS, $100 DOWN. FRANK DE LUGACH, OWNER. 10044 PRINCETON-AV. PULLMAN 3823.
6 RM. BRK. HOUSE, $6,500; GAR.; LOT 30x162. Owner. 8743 Michigan. Stew. 5679.
Southwest Side.
HAVE YOU SAVED $1,000?
All spec. taxes paid on my 5-6 rm. modern brk. bung.; steel construction; glas. porch, boiler htd., newly decorated, well located; at $6,950. This is a good investment in addition to a real home. See 5544 Trumbull-av., or phone South Shore 8590.
North Side.
MOD. 6 RM. BRICK BUNG., 3 CAR BRICK gar.; h. w. ht.; barg. 6217 N. Campbell.
Northwest Side.
BECAUSE OF VERY GOOD REASONS I WANT TO SELL MY NEW HOUSE. Will explain at personal interview. RENT IS ONLY $40 A MONTH. SEND ME YOUR NAME AND ADDRESS. And I will give you all particulars. ADDRESS L T 545, TRIBUNE.
BARGAIN—SPLENDID 7 RM. IRVING PK. home; excellent locality, schools, and trans. A real buy, $8,500. RALPH H. BEESLEY, 4219 Irving Pk.-blvd.
REAL BARGAIN—BELOW COST 6 RM. new brk. bung., modernistic design; must be seen to be appreciated; good trans.; nr. schools. Owner. 6050 W. Fletcher-st.
LOGAN SQUARE—5 RM. COTTAGE, ST. and alley pvd. and paid for, wide expos. each side; only $4,250, a bargain. Bel. 3211.
COR. BUNG., LOT 40X125; ST., ALLEY paid; 1 blk. to car line; $6,950; easy tms. ADVANCE REALTY, 4916 Irving Park.
FOR SALE—7 RM. HSE., EXCEL. TRANS., all conven.; near high schl. and Catholic schl.; no dealers. 3107 Wilson-av.
West Side.
Unquestionable Sacrifice.
Full 2 story brk. residence, Monroe-st., near Garfield Pk.; 4 bedrms.; forced sale; you'll be astounded at the price; no phone inform. Nagle & Co., 514 S. Kedzie.

REAL ESTATE—AUSTIN.
4920 W. VAN BUREN-ST.—BARG., $6,500; 6 RM. RESIDENCE, HOT WTR. HT. GAR. C. W. BURGMANN CO., 523 S. CICERO-AV.
5 RM. BRK. BUNG. AT COL. PK.; ONLY $7,500; brk. 2 apt., nr. Washington-Central. 5-6; oil; snap, $14,500. Kedzie 0027.

HOUSES BUILT TO ORDER.
WILL FINANCE 100%—Will build on your lot bung. or 2 flat without a down payment. H. Finegold, 4932 N. California-av. Longbeach 1611.

REAL ESTATE—SUBURBAN—SOUTH.
Beverly Hills—24 minutes to loop.
BUY PRESENT BARGAINS—Leavitt-st., s. of 103d., 50 ft. at $55 per ft. O. Rueter & Co., 10301 S. Western-av.
WE WILL EXCH. YOUR EQUITY IN YOUR Beverly home down to the 1st mtg. for Beverly clear vacant. O. Rueter & Co.
SELLING FOR LESS THAN COST, NEVER occ. 6 rms., press. brk. gar.; h. w. ht.; 9419 Leavitt. Open aft. and eve. Stew. 6672.
Midlothian—39 Minutes to Loop.
AN EXCEPTIONAL BARGAIN.
ONLY $40 A MONTH.
WITH ONLY $100 CASH PAYMENT.
Address T D 470, Tribune.
4 RM. CTGE. AND GARAGE; REAR OF big lot; $75 cash, $25 mo.; water, elec., etc.; barg. Address L P 207, Tribune.
4 RM. PRESSED BRK. BUNGALOW—MODern; will sac. for $4,500, $200 cash, $40 per month. Address T M 438, Tribune.

REAL ESTATE—SUBURBAN—S. W.
HSE., GARAGE, AND LAND,
$2,950—$350 CASH.
Complete house with bath; large gar. with cement floor; elec. running water, gas, hard street; large tract ground; 5 blks. to sta.; 35 minutes to loop. Will sell to reliable party on terms of $30 per mo. Address L C 151, Tribune.
5 ACRE BARGAIN,
$150 CASH.
Good location on stone road, 4 blks. to schl., 1 blk. to Natl. Hwy.; quick ser. to loop. Fine black soil. Total pr. $1,475. Will take $150 cash, $20 mo. on bal. Address L V 355, Tribune.
1 ACRE ON HIGHWAY.
Real barg. on Lincoln Hwy. 100 ft. facing cement. Ripe for gaz sta. Also ideal for chicken farm. Only $950. Terms: $100 cash, $10 mo. Address L J 571, Tribune.

REAL ESTATE—SUBURBAN—NORTH.
Evanston—19 minutes to loop.
FINE 9 ROOM, 3 BATH RESID., NR. HIGH and grammar schools, all transp. and stra. A pick-up at $27,500.
Hokanson & Jenks, Inc.,
513 Davis-st., Evanston. Greenleaf 1617.
BEAU. LINCOLNWOOD NEW 7 RM. BRICK. 2 tile baths, elec. refrig., 2 car gar.; sacrifice; will rent. Wilmette 123.
Wilmette—22 minutes to loop.
HOUSE OF DISTINCTION.
Brick Colonial residence in finest section of E. Wilmette; 6 bedrms., 3 baths, paneled library, brkfst. rm., lounge room with beamed ceiling; marvelous value at $35,000.
JOHN F. HAHN, INC.
1619 Sherman-av., Evanston. Rog. Pk. 5115.
4 BEDR., 2 BATHS, GAR., E. SIDE.$11,000
3 bedr., fine loc.; gar.; w. side...... 9,250
7 spa. rms., full tile bath, gar...... 12,500
KROLL & SMITH, 424 Linden. Wil. 500.
Winnetka—26 minutes to loop.
LOVELY RIPAR. HOME—BEST LANDSCAPing and beach on No. Shr.; death causes sac. at about ground value. Wilm. 3740.
COUNTRY HOME—3 WOODED ACRES. Spacious new brick; 5 bedrms., 3 baths. Real Estate Service, 553 Lincoln. Winn. 3450.

REAL ESTATE—SUBURBAN—N. W.
Arlington Heights—33 min. to loop.
BUILDER MUST SACRIFICE NEW 2 STORY brick 6 rm. Colonial house for immediate buyers. Price only $6,000. Cost $10,160 to build. 50 ft. lot, paved st.; fast trans. Address S N 126, Tribune.
SACRIFICE—4 RM. HOUSE AND 3 ACRES; fronting Rand-rd.; ideal for truck, chickens, rabbits; liberal terms. State 3861.
Palatine—39 minutes to loop.
NEW HSE. ON ½ ACRE.
5 rm. mod. bungl. on 106x160 ft.; close to transp., schl., stores; barg.; pr. reduced to $4,975 for quick sale; will take $500 cash, $45 per mo. Address L D 545, Tribune.
Miscellaneous.
Acres on State Hwy. at $350.
I have 12 acres facing State Hwy. in outskirts old Chgo. suburb. Will sell for $350 per acre. Convenient location. This is real bargain. Will take small cash payment, terms on bal. Address L E 472, Tribune.

REAL ESTATE—SUBURBAN—WEST.
Downers Grove—34 min. to loop.
2½ ACRES VACANT.
DOUBLE SECTION CORNER, with 665 feet improved street frontage. Good high black land, fine for poultry and rabbits. No assessments. Owner in poor health, will sell at a big sacrifice on very attractive terms. If interested don't delay. Write. Address L M 376, Tribune.
4 ACRES—7 RM. HOUSE.
In village; $7,800; great barg.; $1,000 cash. ADDRESS N 514, TRIBUNE.

REAL ESTATE—SUBURBAN—WEST.
Downers Grove—34 mins. to loop.
1 ACRE TRACT
facing improved main road; [illegible] gas available. Close to station [illegible] R. R. Ideal location for raising [illegible] and garden. Will make low price [illegible] $50 cash, balance to suit. Address [illegible] 339, Tribune.
Elmhurst—29 minutes to loop.
MY LRG. 5 RM. HOME, GARAGE [illegible] depot, school, stores; [illegible] only $45 a mo. Address [illegible]
MOD. BUNG. WITH GARAGE [illegible] $250 cash, $35 mo.; [illegible] lot; nr. sta. Address P S 381 [illegible]
Oak Park—10 minutes to loop.
NORTH OAK PARK.
5 RM. BRK. BUNG., NR. DIVISION [illegible] 37½ FT. LOT; 2 CAR GAR. [illegible] C. A. BURGMANN CO., 523 S. CICERO [illegible]
Villa Park—29 minutes to loop.
PAYMENTS $40.00 A MONTH FOR OUR BEAUTIFUL 5 ROOM [illegible] LARGE LOT—TREES AND FLOWERS. Address L D 233, Tribune.
Western Springs—23 min. to loop.
NEW BRK. 6 RM. COL. GAR. [illegible] reduced to $11,500. Owner [illegible] lington. La Grange 730.
Miscellaneous.
HOUSE BARGAIN—$2,750.
Located at Downers Grove, [illegible] Ogden-av. hwy.; acre land, 4 rm. [illegible] and chicken hses.; owner forced to sell [illegible] cash, $25 mo. Address L J 250, Tribune.

REAL ESTATE—SUBURBAN—MISCELLANEOUS.
100X292 FT. WOODED,
$100 CASH.
This is beaut. piece land; fine place to build; also real invest. [illegible] frontage. Will sac. for [illegible] with $100 cash gets this buy. [illegible] Address L D 592, Tribune.
I HAVE 4 AC. OF LAND WITH A [illegible] ern 50 ft. hennery, 4 r. house [illegible] ly decorated and refinished. [illegible] rage, grape arbor and complete [illegible] with laying birds. If you can [illegible] that you are the right person [illegible] will carry itself and entirely [illegible] lem of rent. Address L O 321, Tribune.

REAL ESTATE—SUMMER RESORTS.
UNUSUAL.
Present conditions have caused [illegible] of Lake Geneva homesites to [illegible] opers. Must sell immediately [illegible] prices. Will go as low as $350 [illegible] All have improvements, lake [illegible] tions. Piers in. Daily deliveries [illegible] conveniences. Everything set to go. [illegible] lake in U. S. 65 miles from Chicago. [illegible] dress L G 225, Tribune.
MUST SELL 1 OR MORE OF [illegible] Lots—One of the best known lakes [illegible] size of lots, 40x137 and up; [illegible] Chi.; all impr. in and paid; cash [illegible] will sac. at a big loss; now is the [illegible] buy. Act quick. These lots will [illegible] opened for a limited time. [illegible] ADDRESS H N 565, TRIBUNE.
TEN MILES OF VIRGIN, WOODED [illegible] line from which to choose [illegible] homesite. Priced far below market [illegible] stricted, improved. Permanent [illegible] assured. Only 50 miles from Chicago [illegible] for free road map and drive out. John [illegible] Winter. 53 W. Jackson-blvd.
FOR SALE—FINEST PROPERTIES [illegible] lowest prices on Nor. Wis. most [illegible] lakes; many to choose from; modern [illegible] tic cottages for sale or rent; [illegible] signed and built; twenty-five years [illegible] tion. Lake Katherine Improvement [illegible] Hazelhurst, Wis. [Owners, not brokers.]
REFINED GERMAN FAMILY can buy lake cottage with inside [illegible] $950; large Wisc. lake; 2½ hrs. from [illegible] fishing, sand beach; German [illegible] terms. Address P S 384, Tribune.
$485.
Lot and cottage at So. Wis. lake, 2½ hrs. dr. Chgo.; sacrifice quick sale; arrange [illegible] No brokers. Small down payment [illegible] Address L 175, Tribune.
A SUMMER HOME,
modern, gas, elec., at a beautiful lake [illegible] unheard of low price. Must sell [illegible] 39 mi. Chi. Box 6, Silver Lake, Wis.
FOR SALE.
Large summer resort lot, 50x175, overlooking Fox river, near R. R. station [illegible] Box 72, Silver Lake, Wis.
15,000 ACRE SOLID TRACT; [illegible] fed lakes with fish; [illegible] streams; excellent hunting; suitable [illegible] club, estate, or subdivision. [illegible] ber Co., Drummond, Wis.
SAC. ACC. ILLNESS—BEAU. WOODED [illegible] Wis. lake frtge. estate of 25 a.; [illegible] and cottage; elec. light, fine [illegible] road. Address N T 31, Tribune.
5 RM. FUR. COTT., INSIDE [illegible] lt., cement fl. gar.; 7 a. wooded [illegible] lakes; nr. Shawano, Wis. $4,500 [illegible] K. ALBRECHT, Cecil, Wis.
NORTHERN WISCONSIN—LAKE FRONTage, wild tracts for game preserves [illegible] tractive prices. American Immigration Company, Hayward, Wisconsin.
WILL SACR. COTTAGE, $750, ON [illegible] diana's finest lake. Excel. fishing [illegible] ing. Pri. own. Address F P [illegible], Tribune.
SHADED LOT AT FLINT LAKE [illegible] Gentiles; elec. light; city water; [illegible] to Loop. Box 42 R. R. 8, Valparaiso, Ind.
LAKE FRONT—7 A., 1,000 FT. ON LAKE; new cottage; $1,750, $100 cash, [illegible] Evans-Tinney Co., Fremont, Mich.
FINE COTTAGE, CEDAR LAKE, INDIANA. Bargain. $550. Will make terms. Address T E 563, Tribune.
OKAUCHEE LAKE RESORT—DIRECT [illegible] gotiations; $27,500 cash. [illegible] E. Newton-av., Milwaukee, Wis.
SUMMER COTTAGE FOR SALE OR RENT to reliable party, reas.; at Round Lake Beach. Address P S 88, Tribune.
MY SUM. COTT. FOR SALE, [illegible] fine lake in Wis., near Chi. [illegible] ming; Gentile. Address P S 386, Tribune.
A FINE ALL YEAR HOME AT CEDAR Lake; will sac. for cash. Write [illegible] son, Shades-blvd., R. 1, Crown Point, [illegible]
FOX RIVER WATER FRONT LOT, [illegible] sand bot.; 50 mi. Address T T [illegible], Tribune.
WATER FRT. LOT, CHAIN O' LAKES, [illegible] Antioch; $345. Address T N 84, Tribune.

REAL ESTATE—FARM LANDS.
California.
20 ACRE CALIFORNIA FARM; TOTAL price $400; direct from owner; [illegible] one of the most beautiful and fertile [illegible] in California. BERT BRISTOL, Room [illegible] 11 S. La Salle-st., Chicago.
Florida.
FLORIDA TUNG OIL LAND.
Land suitable for growing tung oil [illegible] cleared ready for cultivation. [illegible] per acre. Write for information on tung oil industry in Florida. R. H. WRIGHT, Lake City, Fla.
Illinois.
CHICKEN FARM.
5 acres, 6 r. house; orchard; barn; chicken house for 1,000 chickens; [illegible] corn crib; water; electricity; [illegible] crete roads; $150 down, [illegible] Phone Naperville 876 M.1.
80 A.—GENTLEMAN'S EST. AND FARM nr. Monee, Ill.; I. C. R. R. trans.; near new Governor's highway, 32 mi. s. of Chgo. [illegible] ADDRESS L Y 537, TRIBUNE.
10 ACRES OF HIGH, DRY LAND, LOC. [illegible] mi. West, near Route 47; price [illegible] $250 cash, $25 mo. Tel. Central 1713.
5 ACRES, 1 HOUR FROM LOOP; [illegible] to transportation; only [illegible] $25 monthly. Address M N 420, Tribune.
FOR SALE—FARM HOMES, ANY SIZE. Write Box 447, Olney, Ill.
Indiana.
240 A. IMP. FARM IN CROP [illegible] Chi., $20 pr. a. S. Cregar, Wheatfield, Ind.
Michigan.
50 ACS.—ON MAIN CHGO.-DETROIT HIGHway; also fronts on small lake; good [illegible] hse.; barn, hen hse.; variety fruit; [illegible] $1,500 down. Address L Y 203, Tribune.
80 AC.—NR. TOWN, S. MICH.; GOOD SOIL, timb., alfalfa; gd. bldgs.; team, [illegible] etc.; $3,200; terms. Roessler, 140 S. Dearborn.
Wisconsin.
SOO LINE LAND GRANT LANDS IN UPper Wisconsin; free information; ask for Booklet No. 53; homeseekers' rates. Address H. S. FUNSTON, Land Dept., Soo Line Ry., Minneapolis, Minn.
WOODED LAKE LAND—CUT OVER FARM land. Largest selection in Wisconsin. EDWARD HINES FARM LAND CO. Room 2100, 100 W. Monroe-st., Chicago.
Miscellaneous.
FREE BOOKS ON MINNESOTA, NORTH Dakota, Montana, Idaho, Washington, Oregon, about farms large or small for grain, live stock, dairying, poultry. Write for detailed information or call Saturday or Monday. W. S. Weber, G. N. Ry., 105 West Adams-st., Chicago.

REAL ESTATE WANTED.
For Cash
WANTED—BUNGALOWS FOR OUR CLIents ranging in price $6,500 to [illegible] with small down payment. What have you? John W. Hoff, 2417 W. 63d. Pros. 6900.
WANTED—5 OR 6 ROOM BRICK BUNGAlow, modern, North or N. W. Side, [illegible] cash, bal. $70 mo. Address N 540, Tribune.
HAVE CUSTOMERS WITH CASH FOR good Chicago business property. FRANKENSTEIN & CO., 33 N. LA SALLE-ST.
WANTED—BEST 2 FL. BR. $10,000 TO $12,500 will buy; $5,000 cash; Rog. or W. Rog. Pk. Address C 151, Tribune.

REAL ESTATE FOR EXCHANGE.
Apartments.
WILL MAKE GOOD DEAL.
Make offer. 12 apt. bldg., corner 4 and 5 rm. apts., electrical refrig., modern bldg. 1st mortgage only. Will consider smaller. What have you? Ravenswood 4230.
MODERN CORNER 11 FLAT AND STORE, Northwest Side; new $27,500 first mortgage; exchange for clear city vacant, [illegible] tered equities or real estate bonds. Phone Mr. Brooks, Columbus 2608.
6 APT., ROGERS PK.—1 MTG.; FOR CLEAR res. or vac.; eq. $25,000. Briargate [illegible]

REAL ESTATE FOR EXCHANGE.

Houses.

[illegible] MY 6 ROOM HOUSE, NEAR [illegible] 35 min. to loop, for vacant [illegible] frontage as pt. payment. Address [illegible] Tribune.

Vacant.

[illegible] BLDG. SITES—200X150, IN GLEN [illegible] no assess.; will take [illegible] What have you? Address [illegible] Tribune.

[illegible] ON 280 FT. FRONTAGE [illegible] cor. Bonnybrook. What [illegible] Address P L 466, Tribune.

[illegible] MY CHOICELY LOCA-[illegible] equity in 2 flat or bung.; [illegible] Address T T 418, Tribune.

Miscellaneous.

[illegible] BUSINESS IMPROVED, ALSO VA-[illegible] No. Shore to exchange for [illegible] prop. or rl. est. bonds. [illegible] Rm. 806, 310 S. Michigan-av.

REAL ESTATE LOANS.

First Mortgage.

[illegible] TO PROPERTY OWNERS — MAKE [illegible] 1st and 2d mtges.; also contracts. [illegible] 134 N. La Salle. Rand. 1187.

[illegible] TO LOAN—BRICK BUNGALOWS [illegible] of present value; 6%; no [illegible] Address N 507, Tribune.

Junior Mortgage.

2D MORTGAGE LOANS.

[illegible] established industrial banking [illegible] which has served so many others in [illegible] prepared to take care of second [illegible] financing for you.

TRUSTEES SYSTEM SERVICE,

[illegible] TRUSTEE SYSTEM BLDG. [illegible] WELLS AND LAKE-STS. [illegible] [Near Lincoln]. [illegible] MADISON-ST. [Near Kedzie]. [illegible] [Near Halsted].

2d Mortgage Loans
PERSONAL
HOME MORTGAGE COMPANY,
[illegible] W. Madison-st. Franklin 5700.

[illegible] MORTGAGE LOANS SINCE 1906. [illegible] loaned on. You get money [illegible] Ask any bank about us. [illegible] 69 W. Washington-st.

Contracts.

[illegible] SALE—VENDOR'S INTEREST IN A [illegible] contract on 6 rm. bungalow [illegible] Balance due $2,385, pay-[illegible] rate of $30 a month, including inter-[illegible] 1st mtge. on building. Will sell [illegible] interest in contract at liberal dis-[illegible] Address [illegible] 393, Tribune.

LOANS.

Personal, Property, and Salary.

MONEY
FOR TAXES
And Other Obligations
$10 TO $300

THE METRO LOAN PLAN enables you [illegible] any amount up to $300 quick-[illegible] confidentially.

[illegible] allows as long as 25 months [illegible] if you prefer, you may pay [illegible] at any time. Interest is reg-[illegible] by state law and is charged only [illegible] you use the money.

[illegible] full particulars of [illegible] without obligation by [illegible] one of the nine con-[illegible] offices.

AN OFFICE IN YOUR NEIGHBORHOOD.

[illegible] LOOP: REPUBLIC BLDG. [illegible] Wabash 5235.
[illegible] NORTH: [illegible] Longbeach 3457.
[illegible] ROGERS PARK: [illegible] Rogers P. 0754.
[illegible] NORTHWEST: [illegible] Avenue 0448.
[illegible] WEST: [illegible] Kedzie 1437.
[illegible] OAK PARK: [illegible] Village 6886.
[illegible] SOUTH: [illegible] Hyde Pk. 0604.
[illegible] SOUTHWEST: [illegible] Prospect 8180.
[illegible] ROSELAND: [illegible] Pullman 6615.

METRO LOAN CO.
[illegible] ESTABLISHED 1897.

IMMEDIATE LOANS
FOR TAXES
and Other Purposes.
$50 to $800

On
Your
Signature
Only

In Unequaled Service—No Endorsers—No Delay.

[illegible] your request to our most [illegible] office, then call in person [illegible] the loan.

[illegible] service is usually rendered [illegible] minutes after your request [illegible].

[illegible] you will be delight-[illegible] with our service.

LOCAL LOAN CO.
UNDER STATE SUPERVISION.

[illegible] WASHINGTON. RANDOLPH 6210.
[illegible] ASHLAND-AV. BRUNSWICK 2100.
[illegible] HALSTED. WENTWORTH 4150.
[illegible] MILWAUKEE-AV. AVENUE 1400.
[illegible] CRAWFORD. KEDZIE 5900.
[illegible] OGDEN-AV. HAYMARKET 4700.

Personal Loans

[illegible] without all that unnecessary [illegible] Your credit is good here, [illegible] will find we give you real [illegible] and quick service in [illegible] your money.

WE MAKE
FURNITURE LOANS.
SALARY LOANS.
COLLATERAL LOANS.

E. T. BAKER & CO.
Under State Supervision.
[illegible] W. Washington-st., Suite 1407.
Phone Randolph 0038.

LOW RATE LOANS
TO EMPLOYED PEOPLE.

	Total Charges.	Cash You Receive.	10 Monthly Payments.
[illegible]	$ 8	$ 92	$10
[illegible]	16	184	20
[illegible]	24	276	30
[illegible]	40	460	50

NO OTHER CHARGES.

LOANS ON STOCKS LISTED AT $3 [illegible] or over. Any amount. Cash at once.

Capital Securities Co.
[illegible] W. Washington-st. Ph. Rand. 2810.

When Borrowing Money

[illegible] Deal with a reputable firm [illegible] has held the confidence and [illegible] of Chicagoans for 28 years. [illegible] Arrange your loan in any [illegible] up to $300 on your salary [illegible] furniture.

[illegible] Choose the repayment plan [illegible] will best suit your convenience. [illegible] Make no mistake. Call

T. B. WARD
[illegible] S. DEARBORN-ST.
[illegible] Phone Randolph 2060.

Character-Salary Loans.
$100 to $2,500.

[illegible] obligations into one loan. [illegible] WINNETT SYSTEM CO. [illegible] and Woodlawn. Fair. 4384. [illegible] EVERY EVENING UNTIL 8:30.

BUSINESS LOANS.

[illegible] to $10,000 on the equipment of fac-[illegible] restaurants, laundries, hotels, room-[illegible] trucks, etc. Easy time payments. [illegible] loans on accounts receivable. [illegible] 215 W. Randolph. Frank. 1966.

Protective Finance Assn., Inc.

[illegible] will protect you against the annoy-[illegible] of creditors by loaning you money. Our [illegible] small. Your interview private. [illegible] W. Monroe. Rm. 1308. State 6901.

[illegible] LOANS, $50 TO $300 [illegible] SALARY OR FURNITURE.

CHICAGO FINANCE CO.,
[illegible] La Salle-st. Tel. Central 1060.

CHARACTER LOANS.

[illegible] Suburban Finance and Thrift Co. [illegible] OAK PARK, EUCLID 2662.

[illegible] AND FURNITURE LOANS—[illegible] $300; legal rates. ARTHUR A. [illegible] Dearborn-st., Rm. 804. Central 7166.

[illegible] $300 IN 24 HOURS. [illegible] book for nearest location. [illegible] PERSONAL FINANCE CO. [illegible] BENEFICIAL LOAN SOCIETY.

[illegible] ON BONDS, STKS., OTHER COLL. [illegible] 100 W. Monroe. Fra. 3495.

WINNIE WINKLE, THE BREADWINNER: Stop, Look, and Listen

LOANS.

Personal, Property, and Salary.

Why pay more than Household's low rate?

The nationally advertised Household Loan Plan offers cash loans of $50 to $300 to husbands and wives at reasonable rates.

Loans above $100 and up to $300 are made at a rate approximately one-third less than the rate permitted by the Small Loan Law.

The only signatures required are those of husband and wife.

LOOP:
77 W. Washington, 10th fl. State 6151.
105 W. Monroe, 5th fl. Central 2559.
105 W. Madison, 14th fl. Frank. 0885.

NEW ROGERS PARK OFFICE:
1737 Howard-st., 2d fl. Rogers Park 8320.

WEST:
4010 W. Madison-st., 4th fl. Kedzie 0704.
9 S. Kedzie-av., 3d fl. Van Buren 0100.

CICERO-BERWYN:
6012½ W. 22d-st., 2d floor. Cicero 6400.

OAK PARK:
1140 Lake-st., 2d fl. Euclid 503.

NORTHWEST:
2800 Milwaukee-av., 5th fl. Capitol 3440.
4710-18 Irving Park, 2d fl. Pensacola 4570.

NORTH:
1951 Irving Park, 2d fl. Buckingham 1006.
4753 Broadway, 11th fl. Longbeach 7163.

SOUTH:
841 E. 63d-st., 4th fl. Plaza 8960.
736 E. 63d-st., 2d fl. Fairfax 2839.
6356 S. Halsted-st., 2d fl. Englewood 5534.

SOUTHWEST:
6255 S. Ashland, 2d fl. Hemlock 4518.
2355 W. 63d-st., 2d fl. Republic 6472.

SOUTH CHICAGO:
9130 Commercial, 2d. South Chicago 0108.

ROSELAND:
11106 S. Michigan, 2d fl. Commodore 3350.

ALSO HOUSEHOLD OFFICES in Joliet, Aurora, Rockford, Waukegan, Kenosha, Racine, Hammond, and Gary.

HOUSEHOLD
Finance Corporation

Get Money Here
TO MEET YOUR
Taxes and Other Needs
$10 to $300
Loaned Quickly
on Salary or Furniture.

Our 43 years in this business assures you real financial assistance in a dignified, confidential way.

Easy payments arranged to suit your convenience. Interest regulated by State Law.
Loans made to residents of Chicago and all suburbs.
CALL, WRITE, OR PHONE.

C. C. ERD
7 S. DEARBORN-ST. ROOM 916.
PHONE CENTRAL 4733-4734.

When Emergencies Occur!
A HELPFUL LOAN
UP TO $300

will go a long way toward relieving worry and anxiety. Call at our nearest office today. See how quickly we arrange a loan on your salary or furniture. Courteous, private interview.

Imperial Credit Co.
Under State Supervision.
Suite 1100. 30 W. Washington-st. FRANKLIN 8924.
SOUTH SIDE OFFICE,
6317 S. Halsted-st. 2d Floor. ENGLEWOOD 0108.

Quick, Confidential Loans
ON SIGNATURES, COLLATERAL, FURNITURE, OR SALARY.
LOW RATES—EASY TERMS.
STATE SUPERVISED—ESTAB. 35 YEARS.
Mason Financial Co.
5 S. DEARBORN, R. 910. CENTRAL 3516.

MOTOR TRUCKS.

FORD TRUCKS.
$75 DOWN. YEAR TO PAY.

1930 A Canopy top, 1st class cond.	$350
1930 A De Luxe Panel, reconditioned	$325
1929 A A Chicago Stake, new body	$395
1929 A A Wide Express, new tires	$350
1929 A A Panel Laundry Rack	$385
1929 A Pickup	$225

LITSINGER, 925 W. Jackson-blvd. Alw. op.

Ford, Chev. Trucks—Like New

1930, '29, '28 models; ½ to 2½ tons; $75 up; $40 cash, balance easy. Panel express and stake bodies; 90 day written guarantee. Horses taken in exchange. LEVY'S. 724 Milwaukee-av., cor. Carpenter. Always open.

CHEVROLET 1½ TON TRUCK, CHASSIS, cab; Chevrolet 1½ ton truck, Chicago stake body. Thor. reconditioned; guaranteed. MILWAUKEE AVE. MOTOR SALES. Auth. Chev. Dlrs. 2508 Milwaukee-av.

CHEVROLET TON TRUCK, STAKE BODY; 4 speed transmission. Excellent mechanical condition, tires. $285. MILWAUKEE AV. MOTOR SALES. Auth. Chev. Dlrs. 2508 Milwaukee-av.

FORDS—10 LATE MODEL A AND AA panels. Also de luxe Panels and pickup bodies. Look and run like new. Bargains. Al. open. LAWDER BROS., 6900 Vincennes.

FORD—1929 ½ TON PANEL TRUCK; GOOD motor, tires, and finish; $295. Terms. Ben T. Wright, Inc., 1107 N. Clark-st.

MACK—2½ TON WITH PLATFORM BODY. In splendid condition. Priced low. Autocar, 1716 W. Pershing-rd. Vir. 0210.

FORD—1930 DUAL WHEEL STAKE BODY. Same as new. 1½ ton; bargain; terms. B. & W. Motor Co., 827 W. 35th-st.

2½ TON KING ZINTLER TRACTOR AND semi-trailer, on solid tires; cheap for cash. 1722 W. Adams-st.

FORDS — 20 MODEL T'S PANEL BODY trucks. All recondit. Barga. $50 each. LAWDER BROS., 6900 Vincennes-av.

PANEL TRUCK WANTED—¾-1 TON; CASH. Real buy. Phone Bensenville 120.

AUTO CREDITS FOR SALE.

$40 FORD CREDIT—BEST OFFER TAKES it. Call Edgewater 2036 mornings.

CADILLAC $1,800 CREDIT, ANY MODEL; will sac. Call E p. m., Davis, Briar. 8886.

NEW FORD $75 CREDIT, BEST OFFER TAKES. 3032 N. CLARK-ST.

AUTO ACCESSORIES, REPAIRING.

OVERHAULING AND REPAIRING [PRIVATE], 10 yrs. exp. all make cars; best refs. Phone for estimate Hyde Pk. 7056.

MOTORCYCLES AND BICYCLES.

75 1928 HENDERSONS, $85 AND UP. Terms. 3517 W. North-av. Albany 2790.

TYPEWRITERS AND SUPPLIES.

CORONA SPEC., $39.50. BARG. FIXED UP Smiths, Coronas, L. C. Smith Corona Typewriter, Inc., 68 E. Washington. Rand. 0082.

STANDARD TYPEWRITER $15; ADDRESSO, $25; mimeo., $30. 190 N. La Salle.

BUSINESS OPPORTUNITIES.

Businesses For Sale.

BAKERY—A-1 EQUIP.; EXC. LOC.; BARG. for cash. 5601 Ridge-av. Long. 0545.

BAKERY—EST. 16 YRS.; FULLY EQUIP.; investigate; best offer. 3310 Broadway.

BARBECUE—NORTHWEST HIGHWAY; NR. race track. Ph. Arlington Heights 1577.

BARBER SHOPS AND BEAUTY SHOPS—For Sale—Also fixtures, new and used. PAIDAR CO., 1120 N. Wells-st. Div. 0200.

BARBER SHOP CONCESS.—RECREATION parlor; for value of stock. Sunny. 10434.

BARBECUE—EST. 2 YRS.; GOOD LOC. ON North-av. Address T O 245, Tribune.

BEAUTY PARLOR—FOR SALE—SUPPLIES, equipment; cash; easy terms; catalogue sent. GIBBS & CO., 21 S. Wabash-av.

BEAUTY SHOP—5 BOOTHS. NEW EQUIP. Inc. 2 perm. machines. 1st fl. Rt. $50. liv. quarters. Barg. Address Y O 103, Tribune.

BEAUTY SHOP IN AUSTIN, ESTAB. 3 years; business good; will sac. for cash. Apply in person. 5507 W. Lake-st.

BEAUTY SHOP—SALE OR LEASE. ESTABlished trade. Address C 192, Tribune.

BEAUTY PARLOR—RENT OR SELL; 3 booths comp. 1951 W. Madison. See. 8533.

BEAUTY SHOP—EST. 6 YRS.; 5 BOOTHS; fully equip.; barg. for cash. Ked. 6801.

CAFETERIA—WONDERFUL OPPORTUNITY. 200 seats; growing industry, including 2 factory concessions; doing $150 per day; within 100 miles of Chicago. Address N T 24, Tribune.

Candy and Peanut Route.

$40 to $75 wk. for steady man. $450, part cash. Room 611, 120 N. La Salle.

CANDY, ICE CREAM, CIGARS, MAGAZINES, school supplies. 1350 W. 51st-st.

CIGAR STORE—ESTABLISHED BUSINESS. Cheap for cash. 632 Addison-st.

CONF., CIGARS, ICE CREAM, FOUNTAIN, Magazine, Schl. Supp.—Cor. store bet. 2 lge. schls., no comp. 2200 E. 73d-st. Pla. 4341.

DEL., GROC., CANDY, SCHL. SUPPLIES—Old est.; opp. lrg. public school; gold mine for worker; rent $55; lovely light 4 rm. flat, bath; $1,275; ½ cash, rest as you make it. 2158 Currier, 1 blk. N. of 2200 Irving Park.

DELICATESSEN, SODA FOUNTAIN, ICE Creams, Candy, Cigars, and Luncheon—Elegant corner location; low rent; ideal spot for experienced couple. 4165 Lincoln-av.

DELIC.-GROC.—GD. LOC.; FINE STOCK; rent reas.; rms., h. ; real bargain. Ph. Dorchester 2621. 1528 E. 69th-st.

DEL., CANDY, ICE CREAM—GAS STA. IN connec., west sub.; reas. rt.; liv. qtrs.; real opp. for couple. Address N 515, Tribune.

DELICAT.-GROC.—CANDY. PRICE $750. 4 rms., bath; rent $30. 5110 S. Wood-st.

DEL.-GROCERY—OLD STAND; 4 LV. RMS. 5406 Wentworth.

DELIC.—HI. CLASS, STM. TABLE, ELEC. refrig.; gd. bus.; barg. 1068 Berwyn-av.

DELI-SCHOOL STORE—GD. LOC. AND BUS. 3 liv. rms. in rear; barg. Rad. 2922.

DRUG STORE—EST. 5 YRS. COR. LOC.; GD. bus. 4200 Lincoln. Lake View 10346.

GARAGE—175 CAR. INCOME FOR 2 MEN. E-Z terms. Al Weiss, 33 N. La Salle.

GAS STATION—LOCATED ON NORTH-AV. Must raise cash. Phone Monroe 5187.

GROCERY AND MARKET—NEW FIXTURES, ice machine, 30 m. west. Write to Henry Mets, Arlington Heights, Ill.

GROCERY—EXC. OPPOR.; BEST BUY S. S. See it; gd. bus.; guar. 1500 W. 63d-st.

HARDWARE AND PAINT STORE—N. W. Side; best loc.; last year bus. $35,000; with or without bldg. Brunswick 7946.

HAMBERGER STORES.

2 5-cent stores; ideal loc. for World's Fair dist.; $500 cash will handle both stores. For information call Kenwood 10287.

HOTEL
FOR WORLD'S FAIR BUSINESS.

Buy bargain now; modern; over 100 rms. with baths; splendid location; near park and beach; $40,000 equity; half cash; bal. in No. Side home. Owners only. Address N 554, Tribune.

ICE CREAM, CANDY,

cigar store; doing gd. bus.; gd. loc.; very reas.; must sell, leaving city. Mer. 8590.

LUNCHROOM—TRANSF. COR. AND FACtory dist.; rent $30, 3 year lease; $350 down; bal. $22 per month. Ph. Seeley 10301.

LUNCHEONETTE—IN HOTEL, $400 DN., bal. E-Z; ideal for couple. Midway 0348.

LUNCH ROOM—SMALL; NR. L STA. AND surface lines. 1610 Ballou-st.

MEAT MKT.—NEXT TO NATIONAL TEA Co. Sell or consider r. e. mtg. or bonds in exch. Address Y O 428, Tribune.

RADIO STORE AND SERV. SHOP—EMP. 5 men; other int. compel sac. of 6 yrs. suc. bus. N. S. near gold coast; also small place with flat; West S. Phone Mr. Nard, Wellington 8257, or address P L 595, Tribune.

RESTAURANT — LIGHT LUNCH, CIGARS, candy, cigarets, transfer corner; good bus. Estab. 6 years; reas. rent; good income; terms if desired; reason for selling lvg. city. Address T O 244, Tribune.

RESTAURANT.

Wonderful chance for some one. 7 stools. 7 tables; sacrifice for quick sale. Damen Cafe, 4650 N. Damen.

RESTAURANT—MODERN FIXTURES; $60 rent; transfer corner; going business; 40 seats; $1,800; $750 cash, balance to suit. Lake View 0198.

RESTAURANT AND ROOMING HOUSE — Old estab. for sale at very reasonable price; loc. north side, surrounded by large industries. For inf. call Forest 4314.

RESTAURANT—30 SEATS; RENT $65; A good spot; real bargain; $1,500. $850 cash. Barron, 127 N. Dearborn-st., Rm. 517.

RESTNT.—1ST CLASS PLACE, DOING GD. busi. Long lease. $95 rent. Price $1,750, ½ cash. 202 N. Western. Seeley 10221.

RESTAURANT—CHEAP; GOOD BUSINESS; factory district; rent $50 month; 5 year lease. Call Austin 9473.

REFRIG. MAINTENANCE SHOP AND equip.; must dispose of this week. Your buy. Address N 458, Tribune.

ROOMING HOUSE AT A SACRIFICE—Jackson-blvd. Must be sold this week. S. Kloyf, 77 W. Washington. Rand. 2239.

RMG. HSE.—27 R. 2 GAR. DEARB. 3 Y. L. R. $200, inc. $500; all r.w. Pr. $1,800, tms. Steinbock & Alexander, 160 N. La Salle.

ROOMING HOUSE—35 RMS.; UPTOWN DIStrict; 5 year lease; rent $280; well rented; excel. trans. 4447 Clifton-av.

RMG. FLAT, 8 RMS., COR., BEAU. FURN. Barg. Cash. 3101 Washington-bl., 2d apt.

REST.—LONG LSE.; LIV. RMS.; GD. BUS.; reas. rent. 8665 Vincennes, cor. Halsted.

RMG. HSE.—7 RMS. BEAU. FURN.; 10% profit; liv. quarters free. Edge. 7395.

RMS.—49; L. C., L.; UNFURN.; 13 BATHS; new. dec. No agents. Cullen, Hyde Pk. 2873.

SHOE STORE—GOOD LOC., ESTAB. 20 YRS. Sell acct. sickness. 2054 Madison.

SHOW CARD STUDIO—NO EXP.; STEADY inc.; small invest. Delaware 3549.

TAILORING ESTABLISHMENT DOING BIG business—Sacrifice for $425 owing to ill health. Rent, $60. Midway 9608.

UPHOLSTERY SHOP—FOR SALE. GOOD location. Address T C 481, Tribune.

Distributors.

For State—$10,000 Yearly.

Factory representative is in Chicago to interview high class man capable of building sales organization; direct factory connection; unlimited sales appeal; highly remunerative to right man; small amount of capital required for stock; full details and phone number for appointment. ADDRESS N 537, TRIBUNE.

GARAGE OWNERS, TIRE DEALERS, BATtery stations, add to your income with practically no investment. Get our window display for Xelotone Auto Radio. We finance your sales, permitting you to sell on time—no money down—to car owners. Phone or write for appointment. Xelotone Auto Radio Co., 5051 Broadway. Long. 4272, Mr. Bunin.

Concessions and Locations.

SHOE STORE.

Reputable concern, good establ. loc.; do not handle women's shoes; will rent space to merchant handling this commodity; refs. exchanged. Address Y O 425, Tribune.

YOU CAN DEMONSTRATE AND SELL your product here to large groups of different housewives and clubwomen daily. THE UNITED EXHIBITORS, 9 W. Washington-st. State 0740.

Business Service.

RESPONSIBLE, WELL KNOWN PITTSburgh gentlemen with best office conveniences, capable of representing best out of town concern, desires connection to use present sales force. Address C. E. Pook, 979A Union Trust Bldg., Pittsburgh, Pa.

PRINTING CONCERN NEAR LOOP WANTS to get in touch with printing brokers or salesmen on commission and offers free private office in high speed plant handling small size work only. Address T O 246, Tribune.

PATENTS PROCURED — EASY TERMS; booklet free; practical inventions financed or marketed. SANDERS, 536 S. Clark-st.

MANUFACTURING PLANTS, MECHANICAL devices put in production. INDUSTRIAL LOCATING CO., 7 S. Dearborn-st.

AUTOMOBILES FOR SALE.

FORDS
Honestly Advertised
1931 LICENSE FREE.
$20 TO 1-3 DOWN BAL. 12 MOS.

1930 Tudor, run 3,000 miles	350
1931 Standard Coupe, rumble seat	395
1930 Town Sedan, runs perfect	475
1929 Tudor, fully equpd., drl. lit.	265
1929 Coupe, side mts., trunk rack	260

75 OTHER FORDS, ALL TYPES, FROM $195 to $450, all in perfect condition. New car written guarantee on all cars and full service. By CHICAGO'S LARGEST and OLDEST exclusive used FORD DEALER.
M. J. Kelly, 4445 W. Madison.

Fords, Chevs., '27-'30 Models
1,000 CARS TO PICK FROM.
$20 CASH, BALANCE $5 WEEK.
1929-'30 Fords and Chevrolets......$200 up
1927-'28 Fords and Chevrolets......$40 up
State License Furnished.
All make cars taken as first payment.
90 DAY WRITTEN GUARANTEE.
LEVY'S. 724 Milwaukee-av. Always open.

AUBURN SEDAN.

1931 Free Wheeling Model, only driven a few weeks; absolutely in brand new condition today; fully equipped; offered at over $200 under the list price; terms. Studebaker Sales, 26th and Michigan.

Auburn 8 Convert. Coupe.

Late 1930 model, 125 De Luxe; 6 wire wheels, side mounts; car is just like new. Guaranteed perfect. Sell for balance of mortgage. Barg. Terms or trade. 3333 W. Madison.

AUBURN—1927 SEDAN; PERFECT; $150. Also liquidating many other reconditioned cars from $95 to $250. 6130 COTTAGE GROVE. DORCH. 8020.

AUBURN—'30 DE L. SEDAN, "125"; WIRE whls.; side mts.; special white side wall tires; $895; one-third down, balance to suit. Siegel, 7610 Stony Island-av. Always open.

AUBURN—1930 SPORT CONVERTIBLE SEdan, $695; driv. 3,276 mi.; 6 wire whls., 2 mounted forward; fully guaranteed. Terms, trade. Always open. 2810 W. Madison.

AUBURN—'30 DE LUXE "120" SEDAN; 6 wire whls.; side mts.; can't tell from new; barg. $725, terms. 6811 S. Halsted.

AUBURN — 1929 6 CYL. CONV. COUPE; rumble seat; like new every way; bargain. $475. 3209 Michigan-av. Michigan 2012.

AUBURN—8-90 1930 5 P. BROUGHAM; orig. fin. and tires like new; perf. mech. $645. 7320 Stony Island. Plaza 2000.

AUBURN—'31 FREE WHEELING CUSTOM Sedan. Driven little. Pass for new car. Big saving. Guar.; tms. 1801 W. 63d-st.

BLACKHAWK-STUTZ—LATE 1930 5 PASS. sed.; 6 wire whls., fender mts. Fully eqpd. Dr. 5,264 mi.; like new. Cost $2,280; sacr. $1,185. 3845 W. Madison-st. Always open.

BUICKS, 1930-'31.

Sedans and coupes; masters and standards. All cars are actually just like new. Regular 90 day guarantee. Sell for about ½ of orig. cost. $775 and up. Terms or trade. F. & F. Finance Co., 3333 W. Madison-st. Alw. Open.

BUICK—BRAND NEW.

1930 SPORT ROADSTER, 132 INCH wheelbase. Big saving. New car guarantee. OAK PARK BUICK SALES CO., 620 Madison-st., Oak Park.

BUICK—1930-57 SEDAN; 4 DR. 5 PASS. Exactly like new in every respect. New car guarantee, $1,045. Small down payment will handle. Very easy terms. JAMES LEVY MOTOR COMPANY, 140 E. 23D-ST. 1640 OGDEN-AV.

BUICK—COACH—THIS STD. 6 IS A QUALity car from bumper to bumper. The appearance is attractive and we carefully inspected the motor and made adjustments wherever necessary. Has many extras. $345. Terms. Studebaker Sales, 26th and Michigan.

BUICKS — LATE 1930 4 DOOR SEDANS. $795; six to choose from; some with 6 wheels and fender mounts; used little; 90 day guarantee. Terms, trade. Always open. 2810 W. MADISON-ST.

BUICK—1930 DE LUXE MASTER COUNTRY Club Coupe, rumble seat; 6 wire wheels, 2 on fenders. A lovely car and never abused. $875. Owner, Lake View 6728.

BUICK—'30-57 SEDAN, 5 PASS.; 124 INCH wheel base; in exceptionally fine condition; $1,050 for today. BUICK MOTOR CO., 2631 Calumet-av. Phone Calumet 5000.

BUICK—1930 SEDAN, 7 PASS.; 6 W. W.; side mounts; driven 8,000 mi.; Crosley Auto Radio; act quick. I need the money. 5051 Broadway. Longbeach 4272.

BUICK—'29-47 MASTER 6 SEDAN; $745.

FAGET BUICK CO.,
6455 S. Western-av. Prospect 0504.

BUICK 8—1931.

6 w.w.; 4 door; spotlight; all eqp. Jeweler E. W. Gustafson, 11008 S. Michigan.

BUICK—MASTER LATEST '29 SPT. RDST., rumble seat; maroon color; $495. Wonderful cond.; fully guaranteed; terms, trd. No carrying charge. Alw. open. 2810 W. Madison.

BUICK—1931 MODEL 57 SEDAN; PRAC. new; fully equipd.; rare buy, $995, terms. West Side Auto Exch., 4635-37 W. Madison.

BUICK—LATE 1930 MASTER 6, 5 PASS. sedan. Run 5,500 miles; like new; only $975. Guarantee given. 4832 W. Chicago.

BUICK—1931 MASTER 8 CYL. 4 DOOR sedan, $995. Driven 2,700 mi.; like new car. Guar.; terms. 1801 W. 63d-st. Al. op.

BUICK—1928 SEDAN; LARGE 7 PASS. FAMily car. Seat covers; good tires; $515. Northwest Buick Co., 3801 Lawrence-av.

BUICK—'28 SEDAN; IN NICE CONDITION; a dependable car at a low price; $495. LANGE BUICK, 2635 Milwaukee-av.

BUICK—1929, 57 SEDAN; LONG WHEELbase; Lorraine light, etc. Bargain; $795. Northwest Buick Co., 3801 Lawrence-av.

BUICK—1928 STANDARD BRGHM.; HAS appearance of new car; only $385; terms, trade. Hafner Chev., 2610 S. Michigan.

BUICK—'27 STD. 4 DR. SED., PERF. COND.; fam. car; $220; must sell. Palisade 4931.

BUICK—1929 2 DOOR SEDAN, $495; EXCL. cond.; new tires. 6624 Cottage Grove.

BUICK — 1930 64-C COUNTRY CLUB coupe; $1,000. Mrs. Sage. Edg. 4925.

BUICK—SEDAN, LATE 1928; MASTER; $425. $100 dn. LITSINGER. Hay. 2130.

CADILLAC SEDAN.

1929 that cannot be told from a brand new Cadillac. The handsome black finish is bright and shiny and the upholstery and tires show no signs of wear. Motor is A1. Equipped with wire wheels, driving light, heater, adjustable front seats, shock absorbers, etc. Here is a car you will be proud to own. $1,550. Terms. PIERCE-ARROW, 2545 S. Michigan-av.

CADILLAC—SEDAN, MODEL 314 WITH wire wheels, driving light, seat covers, shock absorbers, etc. This Cadillac has Pullman car comfort and dandy performance. Appearance is very distinguished. $495. Terms. Studebaker Sales, 26th and Michigan.

CADILLAC—V-16, 7 PASS. DE LUXE SEDAN; 1,600 MILES. COST $6,950. RADIO, HEATER, LORRAINE, ETC. MY PRICE $3,850. F-E-L-Z, 1132 DIVERSEY-BLVD.

CADILLAC—1930 7 PASS. SEDAN. Fully equipped. Guar. like new. $2,150. Emil Denemark, Craw. 4100. 3860 Ogden-av.

CADILLAC—1929, 5 PASS., RUN 14,000 MI. Perfect; sacrifice $1,125; serial 309622. 5634 W. Ohio-st.

CADILLAC—COUPE V 63; BARGAIN. HARrison 4069. Garage, 710 S. Wabash-av.

CADILLAC—'27 SPT. PHAETON, MAROON col., $350. 5157 Strong. Pen. 6680.

CHEVROLET—COACH, DEM., $500. CHEVrolet sed., slightly used, $500. Ford de luxe coupe, '30, $415, like new. 1930 Ford Town Sedan, compl. eqpd., $435. Chrysler 65 sed., $475. Willys-Knight '29 coach, $260. Authorized Chevrolet Dealer, 2220 S. Ashland.

CHEVROLET—

1930 Sport Roadster, 6 wire whls., fender wells, rumble seat, etc. $395. $130 down, balance monthly. MOSS, 6520 Cottage Grove-av. Plaza 5000.

CHEVROLET—1929 COACH; RADIO; FREE wheeling; many extras, $295. Boul. 10104 or 7519 Exchange-av.

CHEVROLET—LATEST '31 CPS., COACHES, roadsters; $125 down; over a year to pay. Trade. 7319 S. Halsted. Rad. 8700.

CHEV.—COACH, LATE 1927; REAL GD. cond.; extras. Sac. $87.50. Stew. 3392.

CHEVROLET—1929, 6 CYL., 4 DR. SED.; $275; thoroly recondition. 3838 Roosevelt.

CHRYSLER 6 1930 SEDAN.

Fully equipped; like new. Barg. $585. Terms. Miller Motor Sales, 4444 Irving Pk.

CHRYSLER—75, LATEST 1929 SPORT DE Luxe Rumble Seat Coupe, $695; 6 wire wheels, 2 mounted forward; 90 day guar. Tms., trade. Always open. 2810 W. Madison.

CHRYSLER—75, 1929 RUMB. SEAT COUPE. Driv. little; 5 new tires; barg., $665. 245 MADISON-ST., OAK PK. OPEN EVES.

CHRYSLER—LATEST '29-75 TOWN SEDAN, like new; $685, terms. 6811 S. Halsted-st.

CHRYSLER—COUPE, 1930, MODEL 66; very good condition. Briargate 5314.

AUTOMOBILES FOR SALE.

CHRYSLER — 1931 IMPERIAL DE LUXE Town Sedan; 2 wire wheels mounted forward. Car just as it left factory; eqpd. with Sparton radio and other extras too numerous to mention. Sell at a tremendous saving. See it at WEST SIDE AUTO EXCHANGE, 4635-37 W. MADISON-ST.

CHRYSLER—77, LATEST 1930 4 DOOR Crown Sedan, $985. Driven 3,381 mi.; 6 wire wheels, 2 fender mounted; radio equip.; 90 day guar. Terms, trade. Always open. No carrying charge. 2810 W. MADISON.

Chrysler Latest '28 Sed., $345

Model 62, 4 dr. that would pass for new; guar. mechanically. Only $120 down, trade. 2951-53 W. MADISON. VAN BUREN 2963.

CHRYSLER 77 DE L. SEDAN

only $885. Virtually new in every respect. Carries new car guarantee. 1143 DIVERSEY-BLVD.

CHRYSLER—77 ROYAL SEDAN; LATE '30; original black duco finish; looks like brand new. Driven very little. New car guarantee. $450 handles. THOMSSEN BROS., CHRYSLER DEALERS. 7334 N. Clark-st.

DODGE—1930 8 CYL. 4 DOOR SEDAN, $750. Driven 3,850 miles. Represents new car in every respect. Guaranteed; terms. 1801 W. 63D-ST., COR. WOOD.

DODGE—1930 '8' SEDAN; DRIVEN LITTLE. REAL BARGAIN, $745. WEST SIDE AUTO EXCH., 4631-33 W. MADISON.

DODGE—'29 6 CABRIOLET; WIRE WHLS.; perfect cond.; bal. due on mortgage, $285. 5051 Broadway. Longbeach 4272.

ELCAR—8 SEDAN, WAS TRADED IN AT a very favorable price, so we'll pass on the saving to you. Has distinctive velour upholstery and the finish is bright and shiny. Equipped with $175 worth of extras. Motor is A1. Reduced to $295. Terms. Studebaker Sales, 26th and Michigan.

ERSKINE—COACH—1929. AT OUR PRICE it's one of the most exceptional bargains in Chicago. Every detail of the exterior and interior appears new. $395. Terms. Studebaker Sales, 26th and Michigan.

ESSEX—COUPE, 1929, THAT NEVER left the Chicago blvds. The finish has not a mar on it. Upholstery appears new. Motor is in excellent condition. Equipped with wire wheels, shutter front, shock absorbers, bumpers, spare tire, rumble seat. $395. Terms. Studebaker Sales, 26th and Michigan.

ESSEX 1929 SPORT COUPE.

Rumble seat; perf. cond. $265. Terms. 1143 DIVERSEY-BLVD.

FORDS—FORDS

We allow $150 to $250 for your '28 or '29 Ford car in trd. Tms. low as $75 down.

25—1930 and 1931 Tudors	$320 to $425
20—1930 and 1931 Coupes	350 to 425
10—1930 and 1931 Roadsters	325 to 375

Also Sedans, Town Sedans slightly higher. Written guarantee with every car. LITSINGER, 925 W. Jackson. Alw. Open. OVER 30,000 SATISFIED OWNERS.

FORDS—DECORATION DAY SPECIALS.

1931 Std. Coupe; 1,000 miles	$140 down
1931 Fordor; 1,500 miles	150 down
1930 Town Sedan; special	150 down
1930 Tudor; very clean	100 down
1930 Std. Coupe; rumble seat	100 down
1929 Sport Coupe; perfect	65 down

GLENN E. HOLMES, Inc., 30 E. Lake-st.

FORD—COUPE, MODEL A. THE OWNER only used this car occasionally as he was on tour most of the time with a show. Actually driven only a short time. $245. Terms. Studebaker Sales, 26th and Michigan.

FORDS—'31-'30-'29. LARGEST SELECT. OF Model A cars; 250 to pick from. All types and prices. Drive before you buy. Tms. or trd. Alw. open. LAWDER BROS., 6900 Vincennes.

FORDS—6 '30 AND '31 STD. AND SPT. Coupes with and without rumble seats; cannot tell from new; big disct. Always open. LAWDER BROS., 6900 Vincennes-av.

FORD 1930 TUDOR, $375.

Also 150 Fords from $150 up. Choice all models. Guar. Terms. 2751 W. Madison-st.

FORDS! FORDS!

Tudors, Coupes and Roadsters; will sacrifice for quick sale. Phone Sunnyside 6251.

FORD—'30 TUDOR; DRIV. VERY LITTLE; like new in every respect. A real buy. Terms, trade. Wright Motors, 242 W. 55th.

FORD—'29 TUDOR, ORIG. PAINT; NEW tires; $75 down, $5 weekly. Miller, North Loop Motoramp Garage, 70 W. Lake-st.

FORD—1930 SPT. RDSTR., RUM. SEAT; run 6,000 mi.; fully eqpd. Tms., trd.; barg. WARNER & MOORE, 5801 LAWRENCE.

FORD—1930 DE LUXE TOWN SEDAN; 6 wire wheels, fender wells, etc. $510. F. W. Mack Motor Co., 2300 Madison-st.

FORD—LATE MODEL A TUDOR; MOTOR, tires and finish tip top. $355. Terms. BEN T. WRIGHT, Inc., 1107 N. Clark-st.

FORD—'29 TUDOR COUPE AND FORDOR, $250. All reconditioned and guar. Can give tms. 3554 Montrose-av. Kev. 3800.

FORD—1930 SPORT COUPE; CAR LOOKS just like new. Priced to sell, $390. Tms. Hesser & Soden, 1234 Morse-av. Bri. 4100.

FORD—1929 TUDOR; EXCELLENT COND.; only $225; $75 down, balance 12 months. Durst Chevrolet, 1147 W. Jackson-blvd.

FORD—'31 4 PASS. VICTORIA; ACTUAL mileage 250; big discount; terms or trade. LAWDER BROS., 6900 Vincennes-av.

FORDS—'30, '29 and '28 COUPES AND SEdans; terms as low as $50 down. See Ray Huene at GLENN HOLMES, 30 W. Lake-st.

FORD—SPORT COUPE, RUM. SEAT; MUST sell today; $265. Lakeview 3477.

FORD—DE LUXE COUPE, LATE MOD.; side mts.; R. S.; barg. Buckingham 10351.

FRANKLIN—SEDAN. IT'S IN DANDY shape today, for the former owner only used it evenings and Sundays for pleasure driving. Has excellent tires and a wealth of extras. $245. Terms. Studebaker Sales, 26th and Michigan.

FRANKLIN—5 PASS. SEDAN; LIKE NEW; forced to sell. Lakeview 3477.

GRAHAM-PAIGE SEDAN.

One of the latest model 8's with wire wheels, side mounts, and many valuable extras. It was owned by a banker and given the best of care. Now a thorough inspection and demonstration will convince you it's positively in brand new condition throughout. $795. Terms. PIERCE-ARROW, 2545 S. Michigan-av.

GRAHAM — 6 SEDAN, 4 SPEED TRANS., 6 military wood wheels; side mts., trunk rack, hot water heater, registered heavy duty tires. A beauty. Cost me $2,000. Will sacrifice for quick sale, $875. Private party. 4201 N. Kilpatrick. Phone Pal. 10091.

GRAHAM-PAIGE—6, 1929, 4 DR. SEDAN, like new; need cash; real barg. at $325; private. Berk. 8420. 3056 N. Major.

GRAHAM-PAIGE—1928 SEDAN; PERFECT cond.; in storage 14 mos.; pay bal. due whse., $315. 5051 Broadway. Longb. 4272.

HUDSON—1930 SPORT ROADSTER; WIRE wheels, side mnts.; bal. due, $495. Finance Co., 6935 Stony Island. Midway 7076.

HUPMOBILES.

1931—"S" Convert. Spt. Coupe, driven little; 6 wire whls.; cost $2,125. Now....$1,395
1930—"8" 4 Dr. Broughm., trk., etc.; driven 2,200 mi. Cost $2,250. Now......$1,295
1930—"8" Mod. V. De Luxe 7 pass. Sed., 6 w. w.; 1,400 mi.; cost $2,650. Now.$1,550
Regular 90 day warranty with service. Your present car in trade; easy payments.
LARRY O'ROURKE, INC.
2701-03-05 W. MADISON-ST.

HUPMOBILE—8 CYL.
FREE WHEELING.

Custom wire 4 door sedan. This car is a beautiful dark green, has metal tire covers to match, etc. To be sold at a big sacrifice; new car guarantee and service. Rogers Park 8293. 6548 N. Clark-st.

HUPMOBILE—LATEST 1930 4 DOOR DE Luxe Sedan; cost $1,885, our price $875. Used very little; 6 whls., 2 fender mounted. 90 day guarantee. Terms, trade. ALWAYS OPEN. 2810 W. MADISON.

HUPMOBILE—1931 STRAIGHT 8 5 PASS. coupe; 6 wire wheels; fender mts.; Model C. Ser. 10700. $895. 600 N. Parkside.

HUPP—BIG 8 '29 SEDAN..............$725
His New Car Is a Graham.
2311 Michigan-av. Calumet 1080.

HUPMOBILE—1931 CUSTOM SEDAN, WIRE wheels, side mounts; for bal. due, $1,095. Finance Co., 6935 Stony Island. Mid. 7076.

HUPMOBILE—LATEST '30 6 CYL. DE L. Sed.; 6 w.w.; s.m.; $635. 6811 S. Halsted.

LA SALLE 1931 COUPE.

Custom De Luxe; 2 pass.; rumble; driven 1,050 miles; 6 wire wheels; side mounts; Double Eagle Goodyear tires; heater; $175 radio; cost about $2,975 with eqpt.; big sav. $775 down, balance 18 months. Trade. Fitzpatrick, 6555 Cottage Grove. Mid. 4200.

LA SALLE—LATEST 1929 4 DOOR SEdan, $895; driven 4,183 mi.; 90 day guar. Tms., trade. Always open. 2810 W. Madison.

LA SALLE—'29 5 PASS. SEDAN; DRIVEN 11,000 miles; $1,050. Mrs. Fritz. Edg. 4925.

LINCOLN—LATEST '29 5 PASS. 3 WINDOW Town Sedan; 6 wire whls., fender wells; fully equipd.; like new; barg., $1,895; terms. West Side Auto Exch., 4635 W. Madison.

LINCOLN—1928 7 PASS. SEDAN; EXCELlent condition throughout; eqpd.; $875. 2357 Michigan-av. Calumet 7400.

LINCOLN—'29 SEDAN; $1,500; LIKE NEW; de luxe equip. Owner. Longb. 2664.

AUTOMOBILES FOR SALE.

LINCOLN 7 PASS. SEDAN.

Dietrich Model. In excellent condition throughout. Has had excellent care. Perfect mechanically. Has practically new tires, spotlight and other accessories. $1,050. Terms and trade. L. W. Shanesy & Co., Authorized Lincoln Dealers, 3321 Sheffield-av. Lakeview 8000-8247. Open Evenings.

LINCOLN—TOWN SEDAN; LESS THAN 9 months old. Carefully driven 7,352 miles by prominent north shore family. This car cannot be distinguished from new. It is fully equipped and guaranteed. Price, $2,950. Terms or trade. Donald R. Kimbark, Inc., exclus. North Shore Lincoln dealer, 1822 Ridge-av., Evanston, Ill. Briargate 0630.

LINCOLN 7 PASS. SEDAN.

Practically new. Actually driven 7,100 mi. De Luxe equipment. Must be sold at once to settle estate. Kullberger. 1441-53 EAST 75TH-ST.

LINCOLN—SEDAN, THIS 7 PASS. WAS in storage for 17 months, so now it's practically 100% throughout. Will not remain long at our price of $295. Terms. Studebaker Sales, 26th and Michigan.

MARMON—

1930 light 8, 4 door sedan. Like new. $645. $215 down, balance 18 months. MOSS, 6529 Cottage Grove. Plaza 5000.

NASH—COUPE—1929. THIS CAR IS A real beauty. It was oiled and greased every 500 miles by the original owner, so now it's in topnotch condition throughout. $445. Terms. Studebaker Sales, 26th and Michigan.

Nash '28 Adv. 6 Sed., $265.

4 dr.; runs perf.; new tires; Duco finish is perfect; only $100 dn.; $5 notes. Finance Co. 2951-53 W. Madison.

NASH—1930 4 DOOR SEDAN, $495; 6 wheels, 2 fender mounted; fully guar. Terms, trade. No carrying chg. Always open. 2810 W. MADISON.

NASH—1931 SEDAN AND COUPE 8'S. PRICED LOW AS $895. WARRANTED. SLIGHTLY USED CARS. F-E-L-Z, WELLINGTON 7802.

NASH—EARLY '28 4 DR. SED., $185; BARgain. Other cars to be sold for storage chgs. K. & P. Garage, 3140 Fifth-av. Van B. 6078.

NASH—CABRIOLET 1929 ADVANCED 6; good paint and tires; has had good care. 1911 Berwyn-av.

NASH—1930 TWIN IGNITION 8, 4 DOOR Sedan, $595. Driven very little. Guar.; terms. 1801 W. 63d-st., cor. Wood. Al. op.

NASH—1929, 5 PASS. SEDAN; 6 W. W. side mounts; auto radio; must raise cash quickly. 5051 Broadway. Longb. 4272.

OAKLAND—1930 "8" SPT. ROADSTER; 6 wire wheels; brand new car right from the factory. $400 discount. A real bargain. Community Motors, Inc., 2473 Milwaukee.

Oakland-V-8 Roadster, $585.
914 Diversey. L. V. 6214.

OAKLAND—'31 DE LUXE SEDAN; 6 W. W. side mounts; almost new; must sell to raise cash. 5051 Broadway. Longb. 4272.

OLDSMOBILE—SEDAN, 1928 THAT'S EXceptionally clean throughout. Examine this car and you'll find that every detail is in wonderful condition. The motor is A1 and our price is in keeping with it's high quality. $395. Terms. Studebaker Sales, 26th and Michigan.

OLDSMOBILE—'29 4 DR. DE LUXE SEDAN. $495. Low mileage; 6 wire wheels, 2 fender mounted; 90 day guar. Tms., trade. No carrying chg. Always open. 2810 W. Madison.

PACKARD CLUB SEDAN.

1930, that we believe is the best Packard value in Chicago. Equipped with trunk, shock absorbers, etc. The finish glistens like a new dollar and the upholstery is luxurious. Tires have little mileage. This Packard is A1 in every detail, and it's offered now at only a fraction of its original cost. Terms. PIERCE-ARROW, 2545 S. Michigan-av.

PACKARD—SEDAN—1928 SIX THAT WE recommend as one of our best buys. The upholstery is luxurious, and the finish is duco'd a handsome color. Equipped with shock absorbers, driving light, spare tire, etc. Reduced to $785 for quick sale. Tms. Studebaker Sales, 26th and Michigan.

PACKARD—640 CLUB SEDAN, A LATE model which has been carefully reconditioned and carries our mechanical guar. Has fender well equipment, heater, spotlight, trunk, Vogue white side wall tires, etc. Unusually attractive, $1,350. Packard Dealer, 650 Madison, Oak Park. Austin 2102. Euclid 6500.

PACKARD—6 DOMESTIC SEDAN; LATEST model; new tires; recond. by Packard Co. Orig. finish. Excel. buy. New car appear. throughout; $300 dn. Tms. 3032 N. Clark.

PACKARD—LIGHT 8, CONVERTIBLE CPE. ONLY 1,800 MILES. A $2,950 CAR FOR $1,650. CALL 1132 DIVERSEY-BLVD.

PACKARD—LATEST '29 STR. 8 DE L. SED. 6 whls.; s. mts.; barg. 6811 S. Halsted.

PIERCE-ARROW SEDAN.

1928 model 81 that we recommend as one of our very best buys. It's a 7 pass. that was chauffeur driven and given exceptional care. Result is it will give new car satisfaction today. Has a wealth of extras. Only $985. Terms. PIERCE-ARROW, 2545 S. Michigan-av.

PONTIAC—1930 SPT. ROADSTER; BRAND new. Right from factory. $220 discount. Boys, this is a snap. Community Motors, Inc., 2473 Milwaukee-av. Capitol 4300.

PONTIAC—1931 SEDAN, 4 DOOR; WIRE wheels, driven little; real bargain. West Side Auto Exchange, 4631-33 W. Madison.

PONTIAC—1928 5 PASS. SEDAN, $195. Excel. cond.; guar.; tms. 2810 W. Madison.

REO—LATEST 1930 4 DOOR DE LUXE SEdan, $795. Driven 1,931 miles; 5 wire whls., 2 fender mounted; fully guar.; terms, trade. No carrying charge. Always open. 2810 W. MADISON.

STUDEBAKER
PRESIDENT 8S

Here's a rare occasion to add $300 or $400 to your bank account! You can actually save this amount by taking advantage of this unusual opportunity to drive a Studebaker President. We offer just five 1929 STUDEBAKER PRESIDENT 8 SEDANS that were driven and owned by officials of this company.

MILEAGE—Has very low mileage, so will give new car satisfaction today.

APPOINTMENTS—The finish, tires, and upholstery are in the original new condition.

MOTOR—The Straight Eight motors have been checked over by expert Studebaker mechanics and now each one carries a 30 day free service guarantee.

EQUIPMENT—These cars are equipped with shock absorbers, spare tire, bumpers, and other extras. They are the last word in beautiful appearance.

PRICE—Cost over $2,000 each a short time ago. Now only $895 apiece!

Only a small down payment is necessary. Liberal allowance on your old car in trade. Balance on easy terms. Open evenings and Sundays. Phone Calumet 6492.

STUDEBAKER SALES CO.,
26TH AND MICHIGAN.

STUDEBAKER — REGAL COMMANDER; latest 1931 free wheel. de luxe sedan; 6 wire whls., 2 fender mounted; used so little will pass for new; big sav. 3327 Milwaukee.

STUDEBAKER—1931 FREE WHEELING 4 door Regal Sedan, $995; used very little; 6 wire wheels, fender mount.; 90 day guar. Tms., trade. Always open. 2810 W. Madison.

STUDEBAKER—1930 PRESIDENT 8 DE luxe Sedan; 6 wire wheels; fender wells; like new; $595; terms. 4440 W. Madison-st.

STUDEBAKER—1929 PRES. 8 SEDAN; 5 pass.; like new; equip. with radio; must sell to raise money. 5051 Broadway. Long. 4272.

STUDEBAKER—1930 DICTATOR BROUGH. Wire wheels, side mts. For bal. $735. Finance Co., 6935 Stony Island. Mid. 7076.

Willys-Knight Big 6 Sedan.

Originally cost $2,750; our price $295; will accept $95 down, balance $5 notes. Finance Warehouse, 2515 N. Cicero-av. Belmont 0204. Always open.

WILLYS-KNIGHT—SEDAN, 1929 DE LUXE model 70 with wire wheels, and every essential extra. This car is a real beauty and the motor runs smoothly and quietly. It's a pickup at our price of $545. Terms. Studebaker Sales, 26th and Michigan.

WILLYS-KNIGHT—66-B, LATEST 1930 4 door De Luxe Sedan; original cost $2,176, our price $985. 6 wire whls., 2 fender mtd. Used very little. 90 day guar. Tms., trade. ALWAYS OPEN. 2810 W. MADISON.

WILLYS-KNIGHT—70A SEDAN, 1928, IN A-1 condition throughout. Unusual val. at only $295; terms. 2220 S. Michigan-av.

PATENTS—PATENT ATTORNEYS.

PATENTS, TRADEMARKS, COPYRIGHTS—MILO B. STEVENS & CO., 53 W. Jackson-blvd. Estab. 1864. Main office, Washington.

AUTOMOBILE LOANS.

CASH
IN 10 MINUTES
NO DELAY
AUTO AND TRUCK LOANS.
$350 TO $10,000
Confidential. No Endorsers.
15 Years at Same Location.
Winter-Hirsch
Inc.
1842 S. MICHIGAN-AV.
Calumet 4586.
BRANCH OFFICES.
4657 W. Madison-st. Estebrook 3343.
6155 Cottage Grove. Dorchester 6043.

NEED MONEY TODAY?
C—A—S—H
IN 15 MINUTES!
AUTOS and TRUCKS
Any Amount Up to $10,000.
No Endorsers! Strictly Confidential!
MOTOR CAR FINANCE
2411 S. MICHIGAN-AV.
Phone Calumet 7272-7273.
SOUTH SIDE OFFICE.
6227 COTTAGE GROVE-AV.
PHONE DORCHESTER 2530.
WEST SIDE OFFICE:
N. E. Cor. Roosevelt and Blue Island-av.
Phone Haymarket 7060. Mr. M. Jadwin.

AUTO LOANS
REFINANCING,
CASH ADVANCED,
or present payments reduced while you drive. Or if desired a STORAGE LOAN AT NO INTEREST CHARGE.
Cook County
Securities Corp.
Branch near you. Open eves. by appointment.
SOUTH SIDE.
6000 S. Halsted. Nor. 2120.

1453 East 75th-st.	Dor. 8205.
7739 S. Halsted-st.	Tri. 5631.
109 East 111th-st.	Com. 2242.
WEST SIDE.	
4423 W. Madison-st.	Man. 7588.
5949 West 22d-st.	Cic. 2323.
2605 Milwaukee-av.	Bel. 3200.
NORTH SIDE.	
6150 Broadway.	Ror. Pk. 6070.
2334 Lawrence-av.	Lon. 5204.

THIS — AD — ENTITLES — YOU — TO — A
$10,000.00
PERSONAL ACCIDENT INSURANCE POLICY
absolutely without any additional cost to you.
This special offer is a new addition to the many special features of the A B C loan and refinance plan.
LOWEST RATES. NO ENDORSERS.
Automobile
Bonding Company
Established 1919.

7850 S. HALSTED.	TRI. 0807.
4602 N. WESTERN.	RAV. 5100.
4734 W. MADISON.	AUS. 3906.
6133 COTTAGE GROVE.	HYD. 9722.
105 W. MONROE.	RAN. [illegible]

BRING — THIS — AD — WITH — YOU.

C-A-S-H
AUTO AND TRUCK LOANS
AND REFINANCING.
WE CHARGE LESS
Drive While You Pay
Majestic Investment Corp.
105 W. Monroe. RANDOLPH 4364.
[illegible] S. Michigan. Victory [illegible]
[illegible] Cottage Grove. Dorch. [illegible]
[illegible] W. Madison. Austin [illegible]
5401 W. 22d-st. Cicero 6160.

A-U-T-O L-O-A-N-S
$300 Costs $6.00
NEW LOAN RATE.
LONG TERM PLAN.
We Loan More—Charge Less.
ALSO REDUCE PRESENT PAYMENTS.
GORDON FINANCE CO.,
193 N. La Salle-st. State 8328.
2239 S. Michigan-av. Victory 3500.
5100 Broadway. Ardmore 1150.
3301 North-av. Spaulding 2852.

C—A—S—H!!
$100 TO $1,000 ADVANCED ON YOUR CAR
Present payments reduced. Refinancing.
$300 COSTS $15
Other amounts in proportion. No endorsers required. Quick, confidential service.
FINANCE CREDIT CORP.,
205 N. La Salle-st [MAIN FL.] State 6372.
4707 Broadway. Longbeach 6624.
DRIVE RIGHT UP TO OUR DOOR.

Auto Bankers Since 1912
1217 DEVON-AV.
50 W. WACKER-DR.
1240 S. MICHIGAN-AV.
6838 STONY ISLAND-AV.
747 MADISON-ST., OAK PARK.
Immediate loans; refinance; low rates.
LEWIS E. BOWER

BIGGER LOANS AT LOWER RATES—We will lend you more on your car. EMPIRE FINANCE CO.
100 N. La Salle-st. Dearborn 0870.
423 E. 63d-st. Englewood 1624.
2243 S. Michigan-av. Calumet 3339.

SAVE 25% ON YOUR AUTO LOAN. We have reduced our rates. Walk upstairs and save money. CENTRAL STATES FINANCE CORP., 209 N. La Salle-st., 2d floor. State 3615.

LOANS BY PHONE.

Notes Reduced. Call State 1919. Car Owners Finance Co., 127 N. Dearborn.

U. S. FINANCE AND MORTGAGE CO.—10 minute service; lowest rates; confidential; parking. 721 N. Michigan. Superior 7083.

AUTO LOANS—SAFE FOR THE BORROWER. AUTO SECURITY CORPORATION, 205 W. Wacker-dr., cor. Wells. Cent. 4006.

LOWEST RATES. AUTO LOANS OR REduce payments. See us first. Great Northern Finance, 1 N. La Salle. Franklin 9890.

AUTOMOBILE LOANS—LOWEST RATES. Always open. Phone Van Buren 3200, 2810 W. MADISON-ST.

AUTOMOBILES WANTED.

WANTED—LATE MODEL 5 PASS. SEDAN for my choice 40 acres Wis. farm land, valued $1,000 or 20 acres, $600. Ideal for summer home. RUSCH, 1508 N. Long-av.

WANT 100 AUTOMOBILES.

Pay cash or make you a loan. Always open. 2810 W. Madison. Ph. Van Buren 3200.

WANTED—IMMEDIATELY, 100 LATE AUtomobiles; highest prices paid. Bring cars and get cash. 6811 S. Halsted. Went. 2727.

CARS SOLD FOR OWNERS ON COMMISsion basis; quick action; all makes; all models. 3106 Montrose. Always open.

SPOT CASH FOR YOUR CAR IN 5 MINUTES. TAUBER, 6056 Cottage Grove-av. Fairfax 1426.

AUTOS WANTED—ALL MAKES LATE MODELS. HIGHEST CASH PRICES. Gordon Motor Co. 5100 Broadway.

DO YOU WANT TO SELL YOUR CAR quickly? We will, if priced right. J. T. Auto Mart, 1422 E. 67th-st. Ph. Dor. 3780.

WANTED—50 CARS. PRICE NO OBJECT. See Stone, 3006 Lawrence-av. Ind. 6863.

WANTED—LATE MODEL CARS FOR CASH. Republic 9515. 1801 W. 63d-st. Alw. Open.

LIGHT CAR WANTED—'28 OR '29 MODEL. Keystone 0057.

WANT TO SELL YOUR CAR FOR THE most money? 4837-9 Western-av. Sun. 3500.

WE PAY THE MOST MONEY. DRIVE your car to 914 Diversey-blvd. L. V. 6214.

GET THE BEST PRICE FOR YOUR CAR AT 4717-19 N. WESTERN. LONG. 1949.

WANTED—50 LATE AUTOS FOR CASH. 3327 Milwaukee at Crawford. Pens. 4379.

CLOTHING, FURS, ETC.

FINE NEW SUITS
AND OVERCOATS
at One-Half Prices.
These are garments made for customers who have not called for them.
"JERREMS,"
225 N. Wabash, 3d floor. Fisk Bldg.

97 TROPICAL SUITS AND OTHERS, 2-3-4 pcs., best makes, all sizes, up to $45 value, $8 to $15. 656 Madison. Mon. 1738.

HORSES, HARNESS, AND WAGONS.

WANTED—PONY CART. WRITE PARTICULARS TO N. V. D. S., 812 ASH-ST., WINNETKA, ILLINOIS.

HOME FURNISHINGS.

Central.

LARGEST ELEC. REFRIG. WHOLESALERS closing out 5 cu. ft. porcelainized enamel [illegible] samples, full guar., $200 values, $49.50. Refr. Sales Corp., 219 N. Michigan.

South Side.

RUGS AND CARPETS.

Chicago's largest rug cleaning plant must dispose of rugs left over and traded. All new colors and patterns, in all sizes. Call at our main plant and be convinced on how much you can save on rugs and carpets. KLEVER [SHAMPAY] KARPET KLEANERS, 4631 Cottage Grove-av.

FOR SALE—BNG. LOUNG. CHRS., $39.50; 2 pc. liv. r. suites, $39.50; 7 pc. din. rm. suites, $19.50; 8 pc. walnut bedrm. suites, $39.50; 5 pc. brkfst. sets, $14.95; 9x12 rugs, $19.50; radios, etc. Oakland Furniture Jobbers, 3977 Cottage Grove. Op. Sun. & eve.

BEDS, $2.50; DRESSERS, CHESTS, $5; LIB. table, din., par., liv. rm. sets, $25; day beds, chairs, pianos, kitchen cabs., rugs. Schwartz, 7012 Stony Island & 649 E. 61st-st.

4 ROOMS COMP., $185; ONLY $15 CASH; your own terms. KESSEL BROS., 4312 Cottage Grove. Open eve. Tues., Thurs., Sat.

SELLING OUT—BELOW COST! 4 RMS. comp., $140; many other bargs. Open eves. Sun. Available Furn. Dept., 7732 Stony Isl.

10 PC. WAL. DIN. R. SET, JADE SPOOL bed, spring, dresser; barg. [illegible] 6097.

FURNITURE OF 10 ROOMS, SUITABLE for ruling house; reas. 4363 Lake Park-av.

500 USED RUGS; ALL SIZES, MAKES, $5-$15. Normal Rug. 6031 Halsted. Op. eve.

North Side.

$60,000 BANKRUPT FURNITURE STOCK. Brand new furniture to be sold at once. Mothproof parlor set, $47; Mohair parlor set, $72; wal. dining set, $48; bedrm. set, $43; odd chairs, Wilton rugs, buffets, lamps. Many other bargains. Brkfst. set. Pink.

6542 N. CLARK-ST.

Open daily till 10 p. m.; Sunday till 5 p. m.

WILL SELL FOR CASH—$50,000 NEW furniture in our bldg.; mohair parlor sets, $59; frieze parlor sets, $39; wal. bedrm. sets, $39; wal. dining rm. set, $55; also bargs. in Amer. and oriental rugs. In Renner's, 5822 N. Western-av.

Open daily till 9 p. m. Sun. till 5 p. m.

RUGS! RUGS!

ACCUMULATED—LEFT AT OUR PLANT. Wiltons, velvets, Axmins., low as......$12.50. Chinese, Oriental, 9x12, new......$139. IMPERIAL DYERS AND RUG CLEANERS, 2138-39 Lincoln-av. Div. 6310. Open Tues., Thurs., Sat. till 9 p. m. Sun. 1 p. m.

4 FLRS. USED FURNITURE.

Dressers, $5; ice boxes, $3; gas ranges, $10; 9x12 rugs, $7; da-beds, $7.50; velour parlor sets, $19.50; everything for the home cheap. BIG CITY FURNITURE CO., 819 N. Clark.

NEW AND USED FURNITURE AT REmarkable prices in our 4 story bldg. Sandstrom & McGuire, 2785 Lincoln-av. Evenings to 9:30. Sunday, 10 to 5 p. m.

DAVENPORT AND CHAIR WORTH $180; 6 pc. hand painted dinet set, mah. bed and dresser, like new. Sell very cheap if taken at once. Longbeach 5040.

ANTIQUE ORIENTAL RUGS, SIGNED OIL paintings, celebrated artist; Irish table linen; imported draperies, Mahogany furniture. Rogers Park 10024.

DEC. WAL. 3 PC. BDRM. SET, LG. DRESSER, removable set-in glass top; must be seen to be app. Bargain. 705 Buena-av.

ORIENT. RUGS, DOWN LIV. RM. SET, love seat, desk, carved dining set, 4 pc. waln. bedrm. No dlrs. Buck. 1900. Apt. 109.

WALNUT DRESSER, 45 IN., $11; VICtrola, $7. Chairs, lamps. Edgewater 2761.

Northwest Side.

BUY AT OUR FACTORY. SAVE 50%. HOMER BROTHERS, MANUFACTURERS, 3053 W. GRAND-AV. Op. Tues., Thurs., Sat. 10 p.m. Sun. 10-3.

GIGANTIC RUMMAGE SALE—FURNISHings and clothing. 3943 Lawrence-av., nr. Crawford. Mayfair Presbyterian church.

FURNITURE OF 6 RMS. AT A BARGAIN. 3507 N. Crawford-av. Juniper 5018.

ELECTRIC WASHING MACHINE — GOOD condition, $20. 3724 Eddy. Avenue 4270.

COMP. 4 RMS. FURN. RUGS; BRAS. 1649 N. Damen. Arm. 3235. Inq. Millinery Store.

4 RM. OUTFIT, $69; RUGS, $5; PAR. SET, $20; icebox, $6. 2375 Milwaukee-av.

West Side.

$50,000 BANKRUPT FURNITURE in our 6 story bldg.; 2 pc. parl. set, $59; 3 pc. bedrm. sets, $54; 7 pc. din. rm. sets, $59; velr. Wilton rugs, $19; Gulistan rugs, $48; odd chairs, $1.98; boxes; ... complete, $299; daily 8:30 [illegible] Sun. [illegible] TOPPS, 4444 MADISON-ST.

MIGHTY BANKRUPT SALE—LESS THAN fac. prices; par. set, $40, $60, $89; 7 pc. wal. din. sets, $49; bedrm. sets, rugs, kitchen sets; 4 rooms, beaut. furn., $195. Daily 10 p. m. Sundays 5. COLLINS, 5114 W. Madison.

HOME FURNISHINGS AT BARGAIN FOR cash; bargain seekers' opportunity; no reasonable offer refused. 2d apt., 1205 W. Garfield-blvd.

4 RMS. NEW FURNITURE, $185; 9X12 rug, $18; icebox, $6; gas stove, $8. Eves. except Wed. Fri. A. B. C., 3625 W. Madison.

HOME FURNISHINGS WANTED.

SOUTH SIDE—ATLANTIC 3300. WELLINGTON 8307. —NORTH SIDE. PHILPOTT'S BUYERS MEAN MONEY TO YOU. See me first. ARTHUR B. PHILPOTT.

USED FURN., RUGS, STOVES, ELEC. RAdios bought. Highest prices paid. We call anywhere. NEVADA 1150. A-ma Furniture.

HIGHEST CASH PRICES PAID FOR USED furn., rugs, stoves and elec. radio. We call anywhere. Homan Furn. Ph. Kedzie 1800.

CALL CRAWFORD 3450 FOR HIGHER CASH prices on your furn., rugs, and elec. radio; prompt service. Spaulding Furniture Co.

PRIVATE PARTIES WHO WISH TO DISpose of their entire home furnishings, etc., phone Buckingham 8223. Not a dealer.

JUST STARTING IN BUS.; NEED FURN., rugs, hshld. gds.; highest prices. Nor. 1933.

WANT ALL LEATHER OVERSTUFFED 2 or 3 piece set. Cohan, Dearborn 0318.

HIGHEST PRICES PAID FOR FURN. WE call anywhere. Brown's Furn. West 2140.

MUSICAL INSTRUMENTS.

Pianos and Players.

Buy at Kimball Factory.

8 small used Junior pianos	$35 each
47 used upright pianos	$10-$30 each
Used Grand pianos at factory	$195 each
Haines Bros. Ampico rebuilt	$275
Ellington White Reproducer	$285
Steinway beautiful mahogany case	$385

FACTORY, 2631 W. 26TH.
Phone Lawndale 3862. Open until 5 P. M.

WE HAVE BARGAINS IN USED pianos, all makes and styles. $35 up. Schultz Piano Co. 2255 W. Madison-st.

RENT A NEW PIANO—BABY GRAND, $19 a month; midget upright, $6 a month. CABLE PIANO CO., Wabash and Jackson.

WANTED—THE BEST MASON & HAMLIN, Bechstein, Conover or Steinway Grand that $300 will buy. Address Y G 174, Tribune.

SMALL "STUDIO" UPRIGHT FOR SALE or rent; standard Knabe, $85; tms., $5 mo. WYMAN'S, 604 Republic Bldg., 209 S. State.

Wind, String, Etc.

GOLD FINISH E FLAT ALTO SAXOPHONE like new; cost $255; will sell for less than half. Albany 3532. Ask for Earl.

RADIOS AND SUPPLIES.

PAY BALANCE DUE.
$375 Victor Combination..........$175.00
$195 Zenith radio, now............$97.50
Wurlitzer, 329 S. Wabash-av.

BARGAIN BSMT.—CLEARANCE NEW AND used radios as low as $29 comp. with tubes. LYON & HEALY, 243 S. Wabash-av.

SAVE $55 ON $125 6 TUBE, 4 SCREEN-grid shielded auto radio for cabs. Rite Auto Radio, 2449 N. Sacramento.

NEW CROSLEY CHASSIS 3 SCREEN GRID dynamic speaker, complete with tubes, $29.75. 601 W. Washington-st.

BALKITE 9 TUBE PUSH-PULL TONE CONtrol, Jensen dyn. spkr., $49.75. Hay. 1859.

9 TUBE MARQUETTE RADIO; ALSO studio piano; reas. Austin 9120, R. 349.

MORTGAGES FOR SALE AND WANTED.

ATTORNEY WILL BUY FULL OR ½ INT. in gd. lien or mortgage if bargain; defaulted liens considered; state fully. Address M C 483, Tribune.

CAMERAS AND OPTICAL GOODS.

CAMERAS—STILL OR MOTION PICTURE. Exchanged, bought, and sold. Bargains. Phone or call for appraisal. Bass Camera Co., 179 W. Madison-st. State 7410.

TERMS OF SUBSCRIPTION OF THE TRIBUNE.

Orders for mail subscription must be accompanied by remittance to cover.

Rates for Illinois [outside of Chicago], Indiana, Iowa, Michigan, and Wisconsin:

Daily, without Sunday, one year, $5.00; six months, $2.50; three months, $1.25; two months, $1.00; one month, 50c.

Daily, with Sunday, one year, $12.00; six months, $6.25; three months, $3.15.

Sunday only, one year, $7.50; one month, $1.00.

Rates for subscription in postal zones 3 and 4 [measured from Chicago], outside of Illinois, Indiana, Iowa, Michigan, and Wisconsin:

Daily, without Sunday, one year, $7.50; one month, $1.00.

Sunday only, one year, $7.50; one month, $1.00.

Daily and Sunday, one year, $15.00; one month, $2.00.

Rates for subscription in zones 5, 6, 7, and 8 [measured from Chicago], Canada, Mexico, and foreign:

Daily, without Sunday, one year, $12.00; one month, $1.50.

Sunday only, one year, $7.50; one month, $1.00.

Daily and Sunday, one year, $19.50; one month, $2.50.

Give postoffice address in full, including county and state. Remit by express money order, draft, or in registered letter at our risk to The Tribune company, publishers, Tribune Square, Chicago.

We cannot be responsible for currency sent through the mail.

MEMBER OF THE ASSOCIATED PRESS.

The Associated Press is exclusively entitled to the use for republication of all news dispatches credited to it or not otherwise credited to this paper, and also to the local news published herein.

All rights of republication of special dispatches herein also are reserved.

Chicago Daily Tribune.
THE WORLDS GREATEST NEWSPAPER
WEDNESDAY, MAY 20, 1931.

Rain Postpones Chicago's Chance to See Army Planes Until Tomorrow—Hold Suspect as "Bluebeard Slayer"

WIFE HELPS SEARCH FOR BURIED GENERAL. Brig. Gen. Robert H. Dunlap, who was trapped under landslide near Tours, France, and his wife, who led rural police in effort to dig him out from under refuse.
[Acme Photo.] *(Story on page 1.)*

WEATHER CONDITIONS POSTPONE ARRIVAL OF ARMY PLANES IN CHICAGO. Left to right: E. L. Browne, manager of Ford airport; Lieut. Col. F. M. Andrews, chief of staff, 1st air division; Maj. W. R. Weaver, 21st observation wing, looking at "low ceiling." Their observations led to decision to hold maneuvers tomorrow instead of today.
[TRIBUNE Photo.] *(Story on page 1.)*

[Associated Press Photo.]

[Associated Press Photo: Sent by telephone.]

SAN FRANCISCO POLICE HOLD SUSPECT AS "BLUEBEARD SLAYER" PERRY. At left: George W. E. Perry, hunted as slayer of his bigamous bride, Mrs. Cora Belle Hackett of Chicago. At right: Police Inspector J. E. Johnson of San Francisco (left) and man held as Perry, although he denies his identity and offers an alibi.
(Story on page 3.)

[TRIBUNE Photo.]

RAIN FLOODS STREETS AND INTERFERES WITH TRANSPORTATION. Halsted street car plowing through the water collected in the subway under Union Stockyards and Transit company's tracks at 40th street. Conditions were similar in other subways under railroad tracks in many parts of the city.

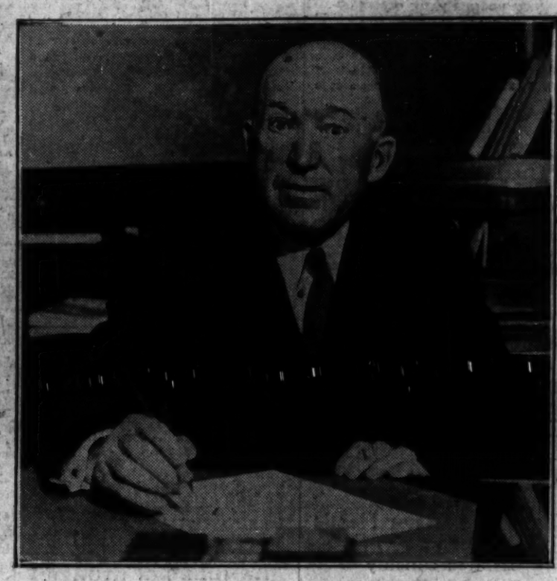

[TRIBUNE Photo.]

NEW PRESIDENT CIVIL SERVICE COMMISSION. Richard J. Collins, who accepts position offered him a week ago by Mayor A. J. Cermak. *(Story on page 2.)*

MURDER VICTIM. Mrs. Cora Belle Hackett, who was killed in Lac du Flambeau Indian reservation in Wisconsin.
(Story on page 1.)

[Underwood & Underwood Photo.]

VICEROY'S WIFE CONVERT TO HOMESPUN. The countess of Willingdon, vicereine of India, and Mrs. Kasturbai Gandhi, who called on countess and interested her in "khaddar." *(Story on page 4.)*

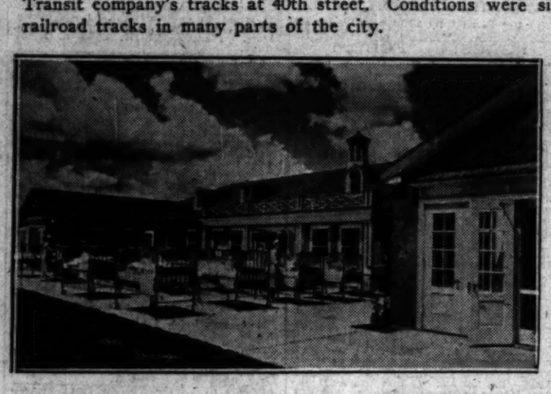

ANNEX TO CHILDREN'S HOME TO BE DEDICATED TODAY. James Nelson and Anna Louise Raymond building at Prince Crossing, newest addition to home affiliated with University of Chicago clinics.

STUDENTS TRY RUNNING OF CHICAGO SCHOOLS AS YOUTH WEEK TEST. Left to right: Anthony Grizzaffi, Semor Utay, Vernon Van Buren, Morris Shapiro, David Rick, as student teachers, take orders from Harry Harman, student acting as principal of Crane Technical High school. Principal P. W. Hutton is at extreme right.
[TRIBUNE Photo.] *(Story on page 19.)*

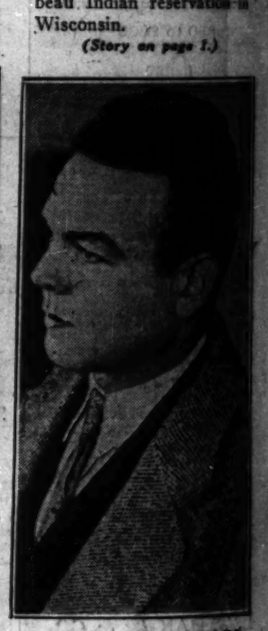

GETS 1 TO 25 YEARS. Edward (Toddy) Dillon, society bandit, sentenced.
(Story on page 13.)

[Acme Photo.]

SUING HUSBAND. Mrs. Florence Foreman, who caused raid on rooms of husband, New York millionaire.

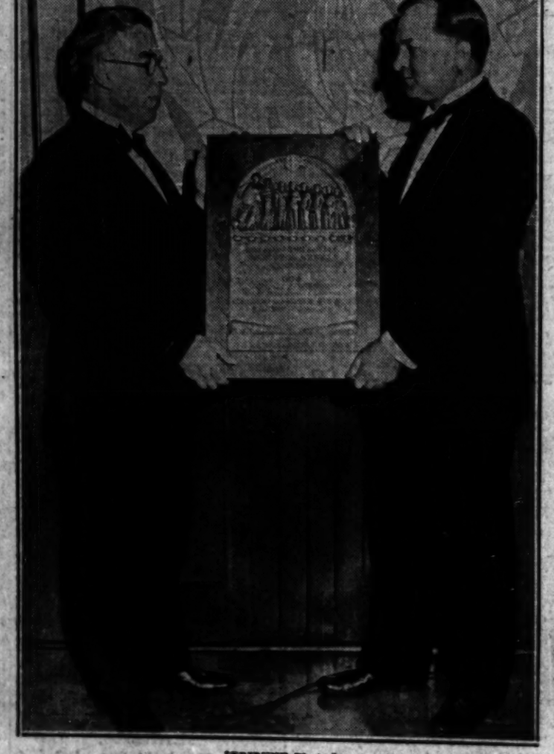

[TRIBUNE Photo.]

NORTH WESTERN ROAD WINS SAFETY CONTEST. C. W. Berquist (left), president National Safety council, presents Fred W. Sargent, president of Chicago and North Western railroad, with plaque awarded for prevention of steam railroad accidents. *(Story on page 16.)*

[Underwood & Underwood Photo.]

LEAVES BENCH. Justice William M. Farmer resigns from Illinois Supreme court. *(Story on page 3.)*

[TRIBUNE Photo.]

HARRISON HIGH SCHOOL BAND LEAVES FOR NATIONAL CONTEST. Ald. John Toman and Capt. John Barabash (in foreground) at Chicago and Alton station with young musicians who left last night to seek national championship at Tulsa, Okla., tournament.

[TRIBUNE Photo.]

APPEALS TO DUCE. James C. Petrillo, musicians' union chief, complains of Italian consul general.
(Story on page 1.)